GENEALOGY
977.201
D37EM
1907-1908

.201
EM
7-1908

GENEALOGY COLLECTION

ALLEN COUNTY PUBLIC LIBRARY
3 1833 02299 8220

GENEALOGY
977.201
D37EM
1907-1908

Digitized by the Internet Archive
in 2013

http://archive.org/details/emersonsdelaware00emer

JACOB VOGT & SON

FINE TAILORING

The Latest Textures and Most Fashionable Shades in Woolens.

207 East Main Street Up Stairs MUNCIE, INDIANA

G. B. HAMILTON

Dealer in

Coal, Fresh Lime, Cement, Plaster and Hair

Rex Flintkote Roofing
Sackett Plaster Board

FIRE CLAY, FIRE BRICK, CHIMNEY FLUES, COMMON TILE, SEWER PIPE, ETC., ETC.

North End High St. Both Phones 23 MUNCIE, INDIANA

H. G. HAMPTON

Furniture Dealer and Funeral Director.

Always a good stock of Furniture to select from. Prices and quality guaranteed. Undertaking a specialty. All calls answered promptly, day or night...Phone 44. Residence above store.

H. G. HAMPTON, Eaton, Ind.

Telephone: New, 827. Established in 1888.

SMOKE

Havana Plantation Cigars

—AND—

QUEEN LOUISE—TEN CENT BRAND.

MANUFACTURED BY

A. A. ARNOLD,

821 E. CHARLES ST. Muncie, Ind.

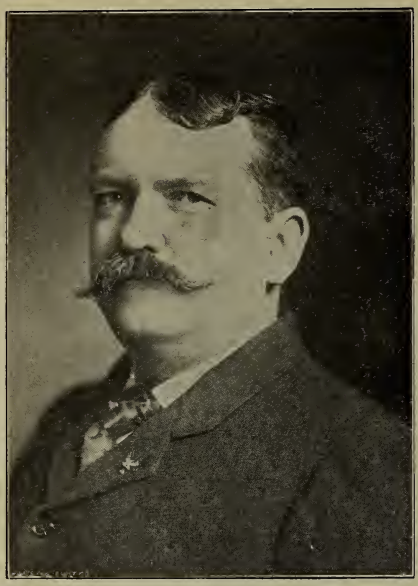

CHAS. EMERSON

Emerson AND Thomas

420 - 21 - 22
Wysor Block

BOTH PHONES
1344

GENERAL INSURANCE

Real Estate AND Rentals

We will Write Your
Bond and
Insure Anything
Except
Your Character

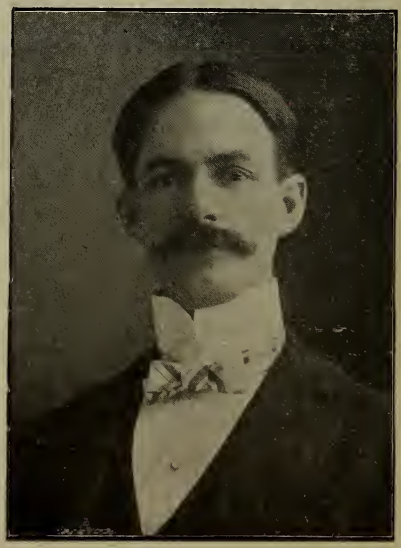

J. G. THOMAS

EMERSON'S

DELAWARE COUNTY

Rural Route Directory

1907-1908

BEING A

COMPLETE DIRECTORY OF ALL THE RURAL ROUTES IN DELAWARE COUNTY, IN THE FOLLOWING MANNER:

Name of Husband	Wife	Children with Ages
Johnson, John C	(Mary);	(Lucy 12, John 8, Ella 6)

Where figures appear after the R. F. D. number, it indicates the amount of acres owned; where h precedes the figures, thus: h 320a, the land is in the husband's name; j, owned jointly; w, in wife's name.

MUNCIE ILLUSTRATED

Ic
977.265
Em3d
1907-08

COMPILED AND PUBLISHED BY
CHARLES EMERSON
420 WYSOR BLOCK, MUNCIE, IND.

PRESS OF
CENTRAL PRINTING COMPANY
MUNCIE, INDIANA

J. M. MARING, President. B. C. BOWMAN, Vice President.
HARV M. KOONTZ, Secretary.

The Muncie Trust Company

Office, Corner Walnut and Washington Streets.

CAPITAL - - - - - - $50,000.00

Trust Department.

This Company is authorized by law to act as executor, administrator, guardian, trustee, assignee or receiver.

Savings Department.

This Company accepts savings deposits of $1.00 and upward, and pays interest at the rate of 3 per cent. per annum on such sums.
DEPOSITS PAID IN FULL with credited interest. There are no fines, fees or deductions.

Loan Department.

This Company is prepared to make loans on first mortgage security on improved city and farm properties and marketable collateral upon the most favorable terms, as to time, rate and payments.

OFFICE OPEN SATURDAY EVENINGS FOR THE ACCOMMODATION OF DEPOSITORS

FINE MILLINERY

—AT—

REASONABLE PRICES

MRS. K. F. BEEMER

ART NEEDLEWORK MATERIALS **115 W. MAIN ST.**

WILLIAM H. M. COOPER

ATTORNEY AT LAW

and NOTARY PUBLIC

123½ West Main St. **MUNCIE, INDIANA.**

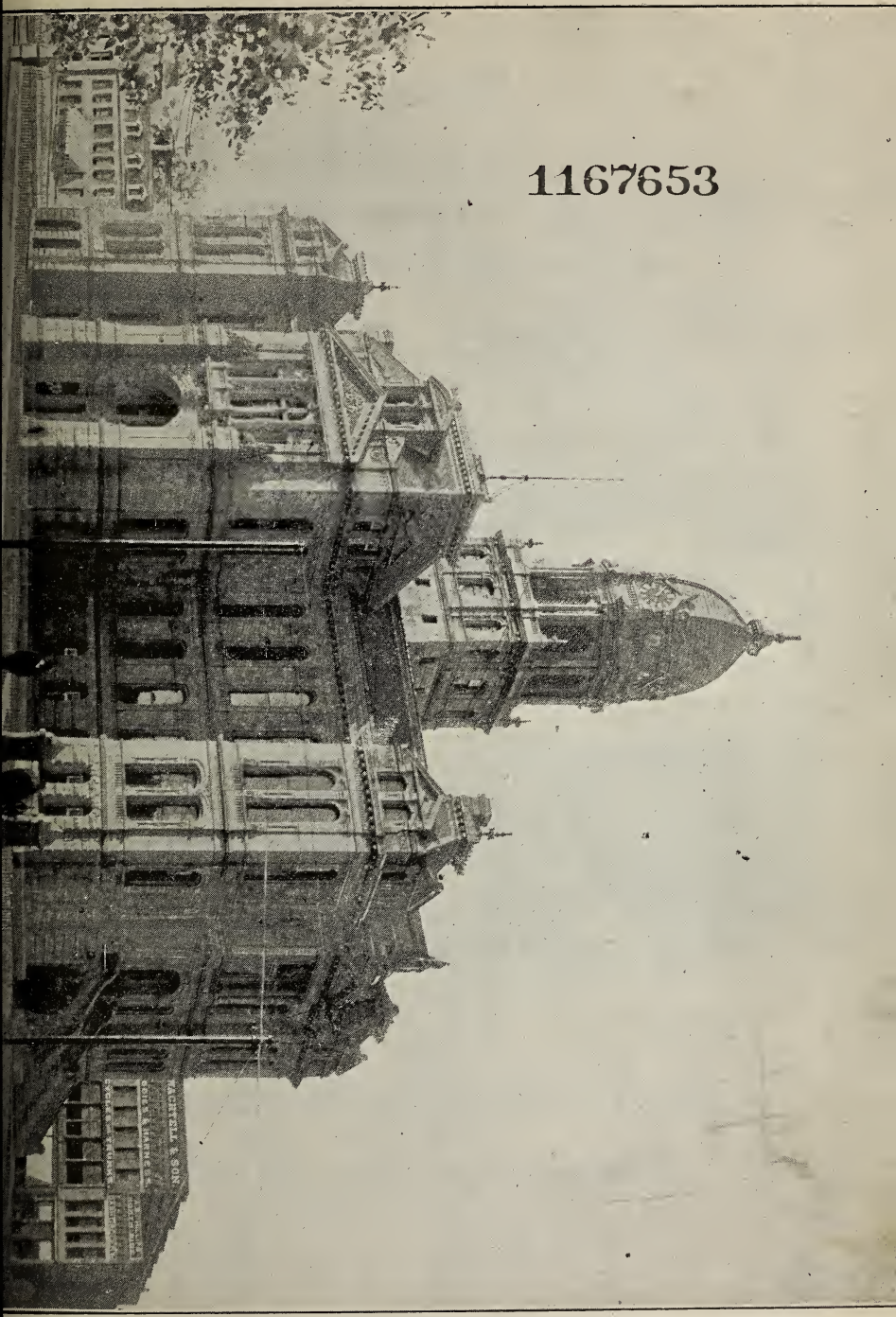

1167653

Muncie Banking Company

Does a General Banking Business. We also Loan Money on Furniture, Horses, Wagons, etc., at the lowest rate possible. Here are some of our payment plans which allow you 50 weeks in which to pay off your loans: 58c is the weekly payment on a $25.00 loan; $1.15 is the weekly payment on a $50.00 loan; $2.30 is the weekly payment on a $100.00 loan; other amounts in proportion.

BUSINESS STRICTLY CONFIDENTIAL.

Suite 247-249 The Johnson **Muncie, Indiana.**

Bell Phone 593. New Phone 971.

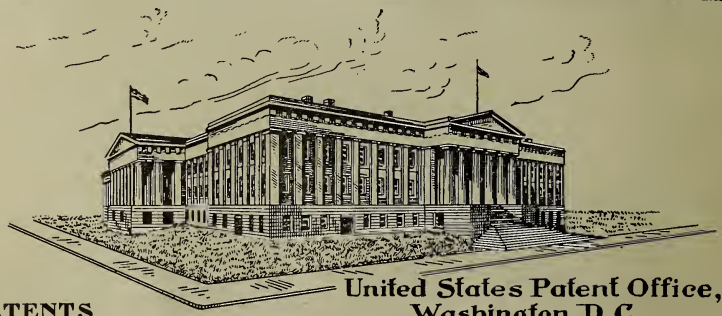

PATENTS

United States Patent Office, Washington, D. C.

THOMAS L. RYAN, ATTORNEY AT LAW

Solicitor of Patents,

Trade-marks, Copyrights, Caveats.

Phone Main 463.

Office: 253 Johnson Bldg. Muncie, Ind.

Members of the Exchange: **THE MUNCIE BRICK CO., and THE MOCK BRICK CO.**

Muncie Brick Exchange

DEALERS IN

BUILDING, PAVING AND SEWER BRICK.

W. A. THORNBURG, Manager.

Orders Promptly Filled. **Both Phones 199.**

ROOMS 347-349 THE JOHNSON **MUNCIE, IND.**

JOHNSON & DRY GOODS | McHAUGHTON & SONS
CARPETS
McHAUGHTON & SONS DEPARTMENT STORE

THE JOHNSON

Union National Bank

of Muncie, Indiana

CAPITAL,	- - -	$200,000.00
SURPLUS,	- - -	50,000.00

OFFICERS.

Theo. F. Rose, President. W. W. Shirk, Vice President.
Edw. Olcott, Cashier. C. Roy Hathaway, Assistant Cashier.

DIRECTORS.

A. C. Silverburg, Chas. F. Koontz, W. W. Shirk, W. Hibbits,
Dr. G. W. H. Kemper, Theo. F. Rose, B. C. Bowman.

Safe Deposit Vaults and Boxes for Rent

Persons having Bonds, Notes, Mortgages, Deeds, Trustee, Executor and Administrator Papers, Valuable Documents of all kinds, Jewelry, etc., at a small annual rental, are offered complete and perfect security against fire and burglars, for all valuables deposited therein. Deposit Boxes rent from $3 to $6 per annum, each, according to size.

Both Phones 111 **Horses Bought and Sold**

BRYAN & SHAW

LIVERY, BOARD
Cab and Messenger Service

116 East Gilbert St., Muncie, Indiana

WINANS BLOCK

Jos. A. Goddard Co.

Wholesale Grocers

Our Guarantee Back of Every Pound of Our Popular Line of Boston Roasted

COFFEE

(FOUR GRADES)

A, Fancy Moca and Java
B, Choice Moca and Java
C, Perfection Blend
D, Pearl Blend

ALWAYS FRESH

Brands of Canned Goods:

"HARVEST" "SUNLIGHT"
"DELICIOUS" "BUTTERFIELD"

These goods are packed where grown, from selected stock, thus insuring a freshness and flavor unsurpassed.

215-17-19-21-23-25 West Seymour Street

MUNCIE, IND.

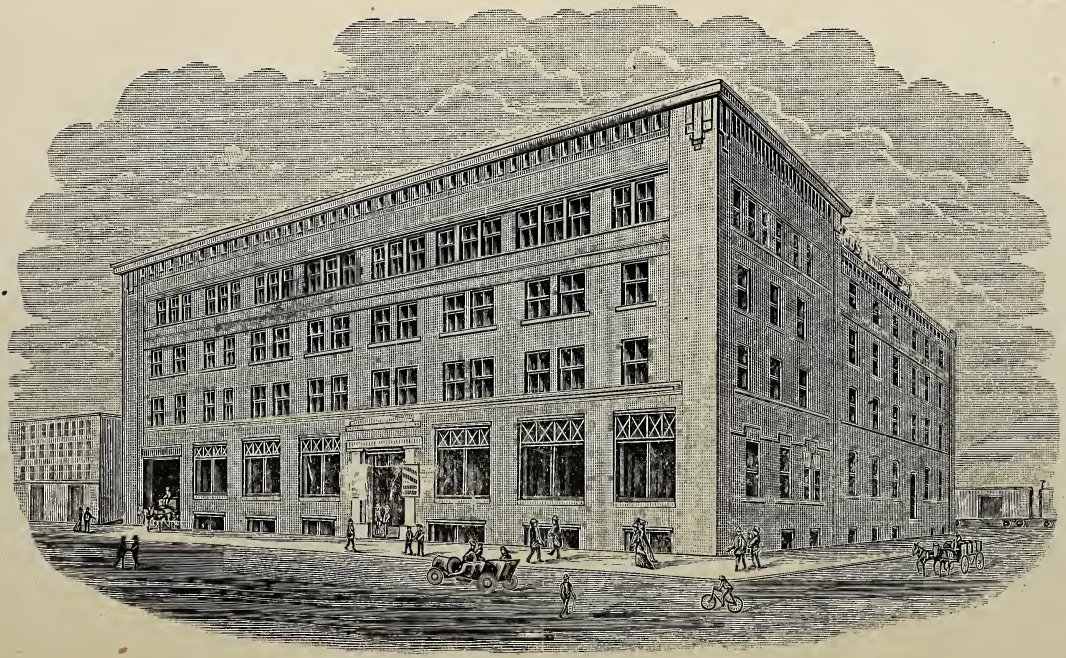

JOS. A GODDARD CO'S WHOLESALE GROCERY

(See Advertisement Opposite Page)

DR. J. M. QUICK

EYE, EAR, NOSE AND THROAT

Suite 108 Vatet Building ... MUNCIE, INDIANA

WILBUR RYMAN HARRY LONG

RYMAN & LONG

ATTORNEYS AT LAW

General Law Practice

Suite 204 Vatet Building Muncie, Indiana

STARR PIANOS EXCEL

BECAUSE

They Have Every Essential Quality of a Perfect Piano

THE Starr Piano is a factory-bought piano. It is not sold to you through an agent, therefore the saving on the agent's profit means a saving to the purchaser. Visit our salesrooms this week and see the beautiful display of high-grade instruments.

115 S. WALNUT ST. MUNCIE, INDIANA

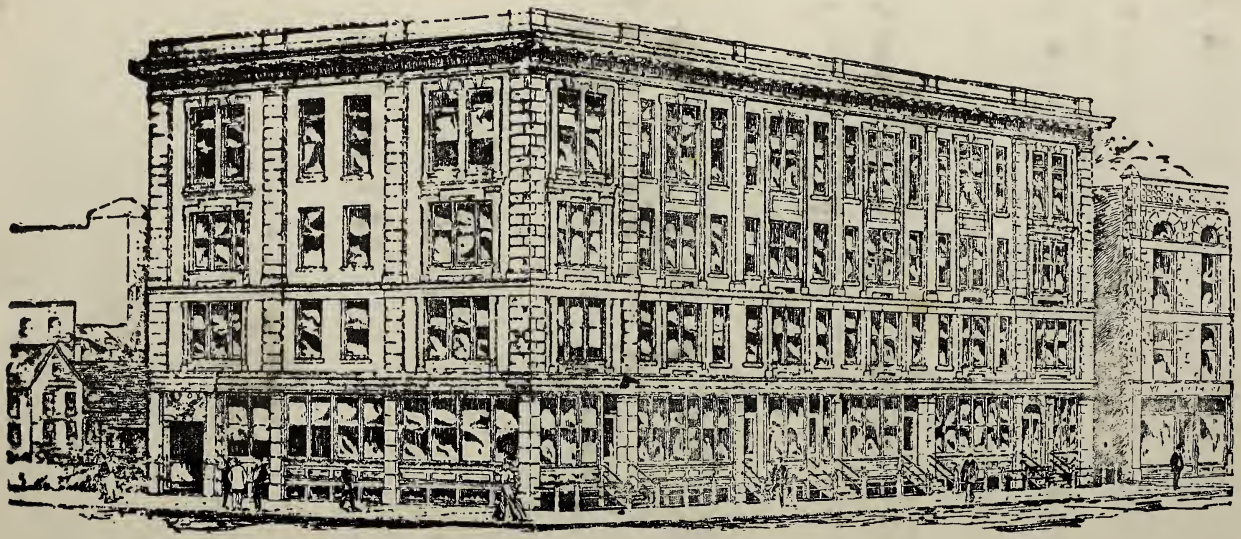

CUNO KIBELE, ARCHITECT

VATET BUILDING

Like Home-Made Clothes!
Like Home-Made Butter!

HOME-MADE BEER
Is Best of Them All!

"Home Brew"

Has long since been recommended by the best physicians in the city for the convalescing sick.

OUR PEERLESS

Sold in bottles only, is growing more popular each day, as a beverage for the home. Delivered promptly in case lots to any part of the city, in pints or quarts.

IT'S THE ACME OF PERFECTION.

Ask for AND DEMAND Muncie-made beer. If you don't find it, try next door.

Sold Everywhere.

The Muncie Brewing Co.

Either Phone

See Advertis-ment Opposite Page)

R. E. STEVENSON SOLON B. SELLECK

Stevenson & Selleck

LAWYERS

305-6-7 Wysor Building

Phones: Bell 192, D. & M. 192
Local and Long Distance MUNCIE, INDIANA

AMOS O. STANLEY

Attorney and Counsellor at Law

MUNCIE, IND.

Will practice in all courts of the state and adjacent states, and the Federal Courts SPECIAL ATTENTION GIVEN TO COLLECTION OF ACCOUNTS AND OTES.

Office Rooms Nos. 505-506 Wysor Bldg.

HORACE G. MURPHY

Attorney and Counsellor at Law

General Practice in all City, State and Federal Courts.

Probate and Real Property Law a Specialty.

Rooms 601, 602, 603, 604 Wysor Block

Office Phone New 145.
Residence Phone New 1455. MUNCIE, INDIANA.

DORA G. O'MEARA

MILLINERY

110 East Jackson Street. MUNCIE, INDIANA.

UNO KIBELE, ARCHITECT

J. H. WYSOR BUILDING.

Best Located Hotel in the City.

HEADQUARTERS FOR
COMMERCIAL TRAVELERS.

Electric Light, Steam Heat,
Electric Elevators.

Sample Rooms on Ground Floor

S. W. Corner of Main and Jefferson Sts.

MUNCIE, INDIANA.

KIRBY HOUSE

(See Advertisement Opposite Page)

INTERIOR VIEW OF KIRBY HOUSE OFFICE.

(See Advertisement Opposite Page)

MONUMENTS, MAUSOLEUMS, MARKERS, VAULTS, ETC.

All Lettering, Carving, Etc., done with
PNEUMATIC TOOLS

Busch, Russell & Gelts

Cut Stone Contractors

MANUFACTURERS AND DEALERS IN

Fine Monumental Work

WESTERN OFFICE
404-406-408-410-412 KILGORE AVE.
OPPOSITE CEMETERY

MUNCIE, INDIANA

COAL

ALL KINDS :: ALL TIMES

TUHEY CANNING CO.

INCORPORATED

PHONES:
New 80
Old 325

YARDS:
W. 7th and
L. E. & W. R. R.

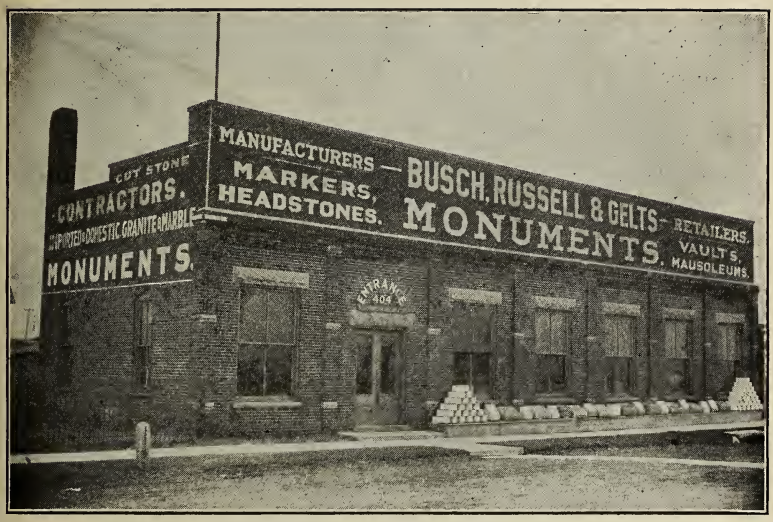

(See Advertisement Opposite Page)

THE FINEST HOTEL IN MUNCIE

HOTEL BRAUN

NEW

LOCATED NEAR THE BUSINESS CENTER
OF THE CITY

Cor. Washington and Mulberry Streets

Newly Furnished Throughout

ELECTRIC LIGHT AND STEAM HEATING PLANT.
PASSENGER ELEVATOR. FINE SAMPLE
ROOMS AND ALL MODERN
CONVENIENCES.

AUGUST BRAUN, Proprietor
MUNCIE, INDIANA

HOTEL BRAUN.

(See Advertisement Opposite Page)

HIGHEST TYPE OF A BUSINESS COLLEGE

With all the advantages to be found in any metropolitan school. The ***Indiana*** has originated many new features which will not be found in any other similar institution, among them being an ***Employment Department, Boarding Halls and Dormitories, and a Modern Business Office.*** :: :: :: :: ::

Indiana Business College

Gives the same attention to placing its students in positions after the course is completed as is given to get them to enter. Special individual courses in English for those whose early education has been neglected. Day and evening sessions. Write, call or phone for further information.

D. & M. 67; BELL 255

The MUNCIE Business College is at Fudge's Corner, opposite the McNaughton, in the Jones Block.

J. D. BRUNNER, Pres.
CHAS. C. CRING, Gen. Mgr.
J. T. PICKERILL, Bus. Mgr.
A. N. HIRONS, Prjn.

John M. Sadler — Old Phone 172 New Phone 332 — Carl Tuhey

The Sadler-Tuhey Co.

Miners Agents and Shippers.

STEAM COAL

Room 6 Jones Block, S. W. Cor. Walnut & Charles Sts.
MUNCIE, : : : : INDIANA.

Mrs. Geo. F. Miller

FLORIST

Cut Flowers and Floral Work a Specialty.
Also Bedding Plants.

Green Houses Opposite Beech Grove Cemetery
Both Phones 86.

JONES BLOCK

THE HOME OF THE INDIANA BUSINESS COLEGE.

(See Advertisements Opposite Page)

The Merchants National Bank

N. W. Cor. Main and Mulberry Streets
MUNCIE, INDIANA.

CAPITAL, - - $150,000.00
SURPLUS and PROFITS, 135,000.00

UNITED STATES DEPOSITORY.

OFFICERS

Hardin Roads, President. F. A. Brown, Cashier.
Fred Klopfer. Vice-President. B. F. Shroyer, Asst. Cashier.

DIRECTORS

W. C. Ball, James W. Meeks, Fred Klopfer, Jos. A. Goddard
A. L. Kitselman, J. C. Wood, Hardin Roads,
Mark Powers, J. M. Maring

Does a General Banking Business. Correspondence Solicited.
Collections Promptly Made. Buy and Sell All Kinds
of Bonds. Also Foreign and Domestic Exchange.

FRANK FEELY HARRY S. REDKEY

LAWYERS

OFFICE, NEELY BLOCK, MUNCIE, INDIANA

General Practice in all Courts

Wills, Contracts, Settlements of Estates and General
Probate Practice a Specialty

OLD PHONE 53 NEW PHONE 763

RUBBER TIRES

A SPECIALTY.

All Tires Guaranteed

: Prices Reasonable :

C. Heckenhauer CARRIAGE MANUFACTURER

301-305 North High St. Muncie, Ind.

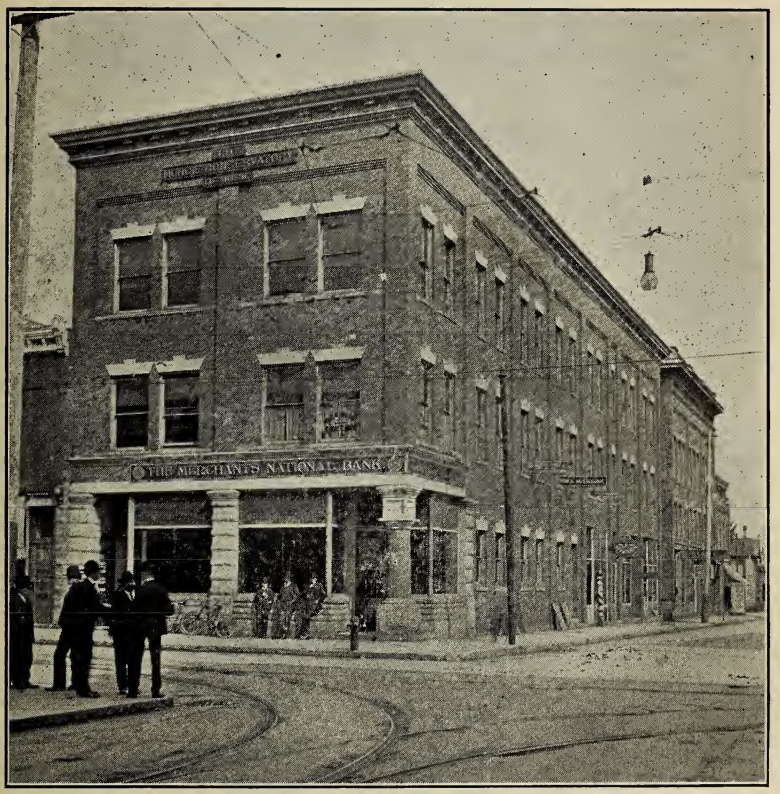

THE NEELY

Krell-French Piano

The Real Musician

The person whose ear is trained to pure tone, tone that is correct; whose fingers are skilled to detect proper touch of a piano—proper dip and depth of the keys—is quick to recognize in the

KRELL-FRENCH

an instrument far above the ordinary piano and to be classed among the very few really artistic instruments.

The KRELL-FRENCH aim from the beginning was the production of an instrument possessing every point of excellence, one that for musical qualities and beauty in appearance should be unexcelled. KRELL-FRENCH pianos have everything about them that good pianos ought to have. There is not a single honest claim of goodness made for any piano which cannot be justly claimed for the KRELL-FRENCH. It combines the best features of the best pianos with special improvements of its own.

We would sell you a KRELL-FRENCH piano for but little more than you would have to pay elsewhere for a "cheap" or medium grade piano, the same easy terms of payment, and you may choose from the newest 1907 models. You have not necessarily to take the word of any person—you are not buying a piano for some other person, you are buying it for yourself. Come in and test the KRELL-FRENCH—try it for yourself. If you can not call, we will gladly mail to you, free, pictures of the entire KRELL-FRENCH piano family, together with full and accurate descriptions of each style, with prices of each. We also make the French & Sons and Lagonda Pianos.

Krell-French Piano Co.

Factories:
NEW CASTLE, IND.

Muncie Branch:
HOTEL DELAWARE

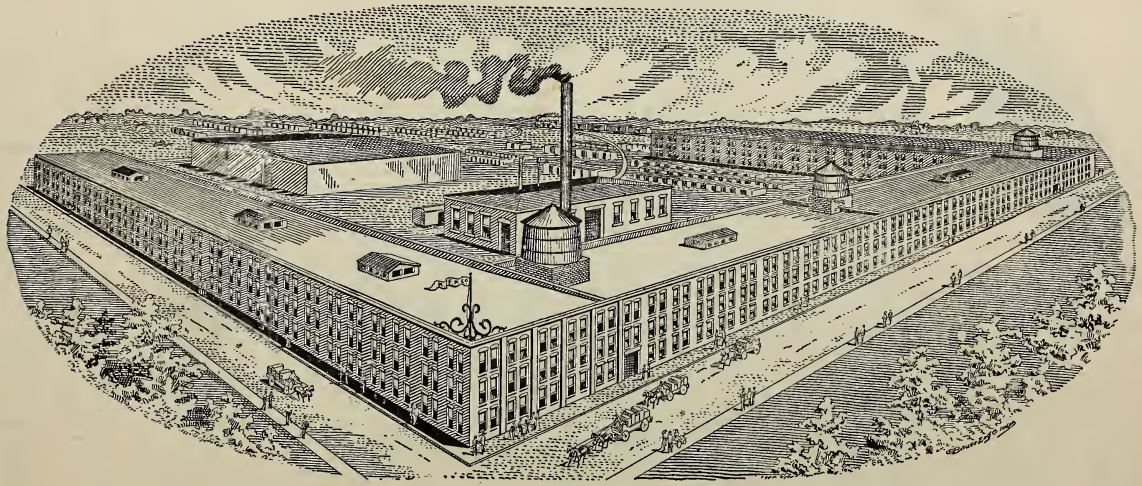

KRELL-FRENCH PIANO FACTORY, NEW CASTLE, IND.

(See Advertisement Opposite Page)

The

Muncie Savings and Loan Co.,

Cor. High and Adams Streets.

Incorporated April 15, 1889. Authorized Capital Stock $2,000,000

OFFICERS.

W. E. Hitchcock, President. A. C. Silverburg, Vice-President.
Walter L. Davis, Secretary. Charles H. Church, Treasurer.
R. C. Griffith, Attorney.

DIRECTORS.

W. E. Hitchcock, A. C. Silverburg, J. C. Wood
W. A. McNaughton, J W. Ream, R. C. Griffith,
C. H. Church, W. L. Davis. Geo. E. Dungan.

Money Loaned on Real Estate Security at a rate that will compare favorably with straight loans, and borrowers have the advantage of repaying in

WEEKLY OR MONTHLY INSTALLMENTS

The Muncie Savings & Loan Company offers a safe and profitable investment to all, and to those who wish to save something each week from their earnings, it is especially recommended.

"The Home of Good Shoes"

Make this store your home when in the city; you can make this your loafing place.

Plenty of room to check your grips, leave your coats or bundles, so don't be backward in accepting my invitation to make this store your home.

Yours very truly,

THE ECONOMY SHOE STORE

OPP. COURT HOUSE.

THE MUNCIE SAVINGS & LOAN CO.

(See Advertisement Opposite Page)

We Furnish Homes

Years of successful experience has taught us how to do it right--that's why we're so busy.

Furniture

Whether you pay little or much it pays to buy the best—and it pays to sell the best—that's why we're never idle. It is the policy of this store to give 100 cents worth for **$1**

ROOM SIZE

RUGS

More new things here than in any other department. If you have a room you are particular to have right, let us help you.

$9 to $42

CREDIT TERMS TO SUIT YOUR INCOME.

Whitehill-Galliher Co.

308-310 East Main St.

THE WHITEHILL-GALLIHER CO.

(See Advertisement Opposite Page)

C. E .McKIBBIN E. W. COWLEY

New Phone 785.
Bell Phone, Main 1134.

MUNCIE GLASS & PAINT CO.

215 East Jackson Street,
New Telephone Building.

Wall Paper and Mouldings, Plate and Window Glass, Art Glass, Paints, Oils, Varnishes and Painters' and Paper Hangers' Supplies.

WE GUARANTEE

POLAR WHITE AND GAS AND PETROLEUM PROOF WHITE

to not sulphide or blacken as a result of any chemical action of petroleum or gas.

For Sale only by Muncie Glass & Paint Co.,
Muncie, Indiana.

Telephone Old 591 Telephone New 443

LIBERTY STREET AND L. E. & W. RY.

Heat Your Home With Steam or Hot Water.

Muncie Boiler & Sheet Iron Works,

HEATING AND VENTILATING.
ENGINEERS and CONTRACTORS.

Plans and Estimates Furnished on Application.

INDEPENDENT PLUMBERS.

Agents for the Celebrated FURMAN BOILER—(Write us for Catalogue.) Agents for Economy Hot Air Engines used for farm purposes. Better and cheaper than wind pumps.

Boiler and Sheet Iron Work Done to Order. Repairing a Specialty.

1167653

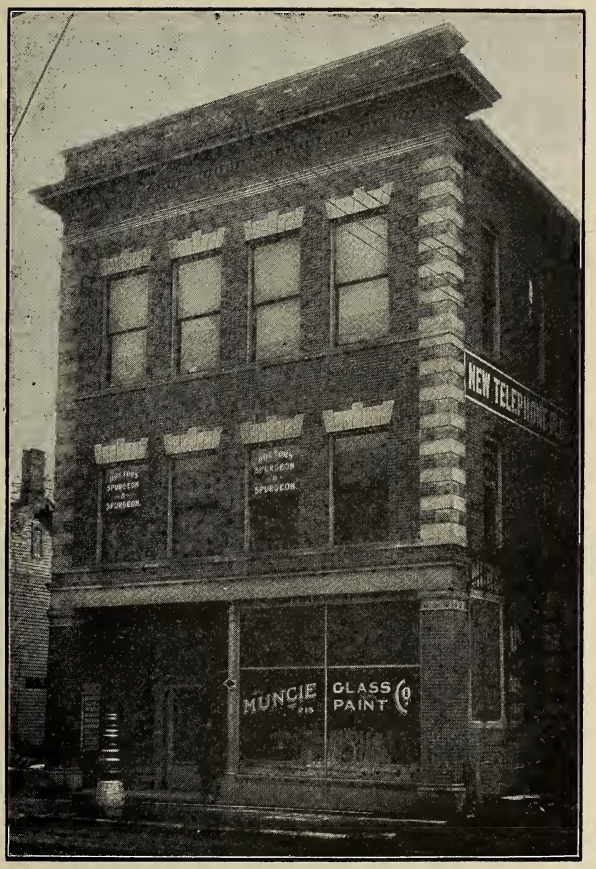

NEW D. & M. TELEPHONE BUILDING

(Muncie Glass and Paint Co. located in this building. See Adv. Opp. Page)

Geo. Keiser & Co.

JOBBERS OF

Steam, Gas and Plumbers' Supplies.

WROUGHT IRON PIPE,

PIPE FITTINGS,
BRASS GOODS,

Rubber and Leather Belting.

Steam, Iron and Wood Pumps.

GENERAL AGENTS FOR

The Burnham Steam Pumps.

Long Distance Bell Phone, 46.
New Phone, - - 46.

115-117 SOUTH HIGH STREET,

MUNCIE, INDIANA.

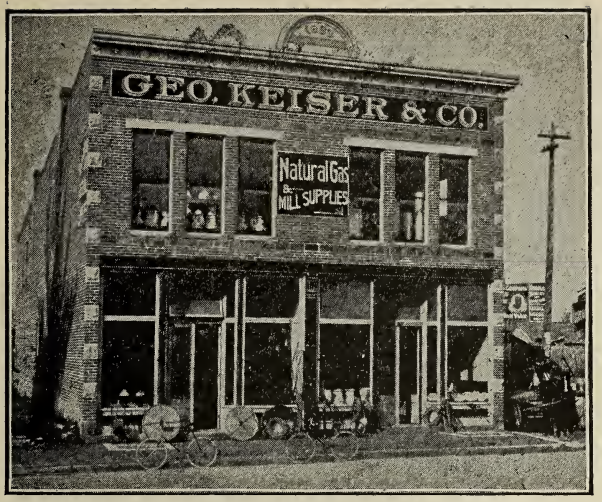

(See Advertisement Opposite Page)

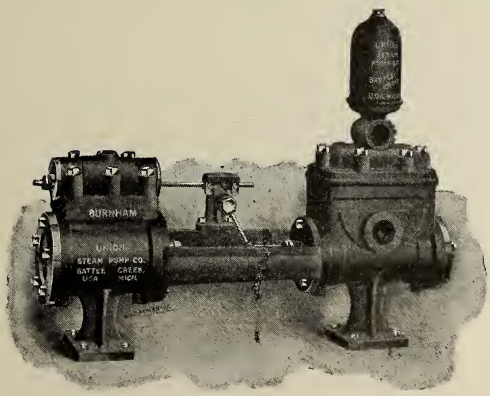

THE BURNHAM PUMP

(See Advertisement Opposite Page)

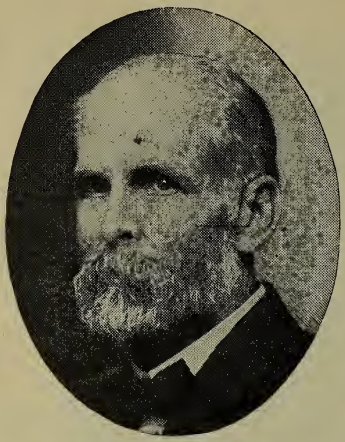

DR. W. D. WHITNEY
Supt. of the Muncie Hospital.

THE

Muncie Hospital

Owned and Conducted by the

Drs. W. D. & E. A. Whitney

Established in 1891.

Patients received at any time.

The best surgical skill furnished.

All patrons given the personal attention of the physicians in charge.

Trained nurses in attendance.
Rectal and Chronic Diseases given special attention.
Electricity and Vibratory Treatments.
Hospital located at 515 South Council Street, Muncie, Ind. Avondale car line. Cars stop at Hospital. Both Phones No. 34.

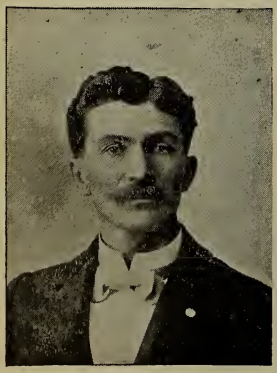

F. E. HAMILTON

BREEDER AND SHIPPER OF

Duroc Jersey Hogs

Farm, 3 Miles Northwest of Muncie.

Correspondence Solicited.

All Stock Recorded in American Association.

RURAL ROUTE No. 1
BELL PHONE 1075-2

MUNCIE, IND.

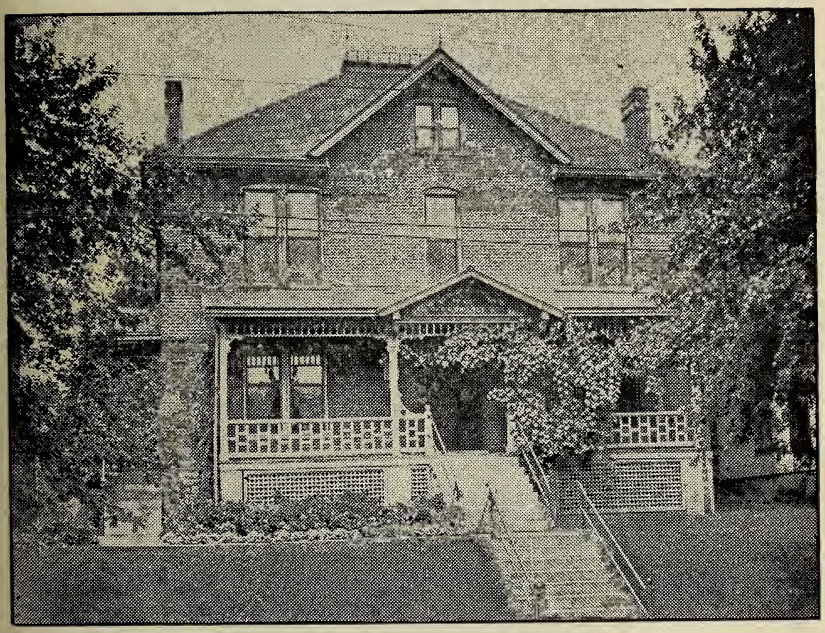

MUNCIE HOSPITAL

(See Advertisement Opposite Page)

The Muncie Star

DAILY AND SUNDAY

Indiana's Greatest Daily Newspaper Outside of Indianapolis.

¶ Largest Circulation of any Daily Newspaper in the United States for the size of the city in which it is published

SUBSCRIPTION PRICE:

DAILY, PER WEEK, 6c
SUNDAY 5c
DAILY and SUNDAY, 10c

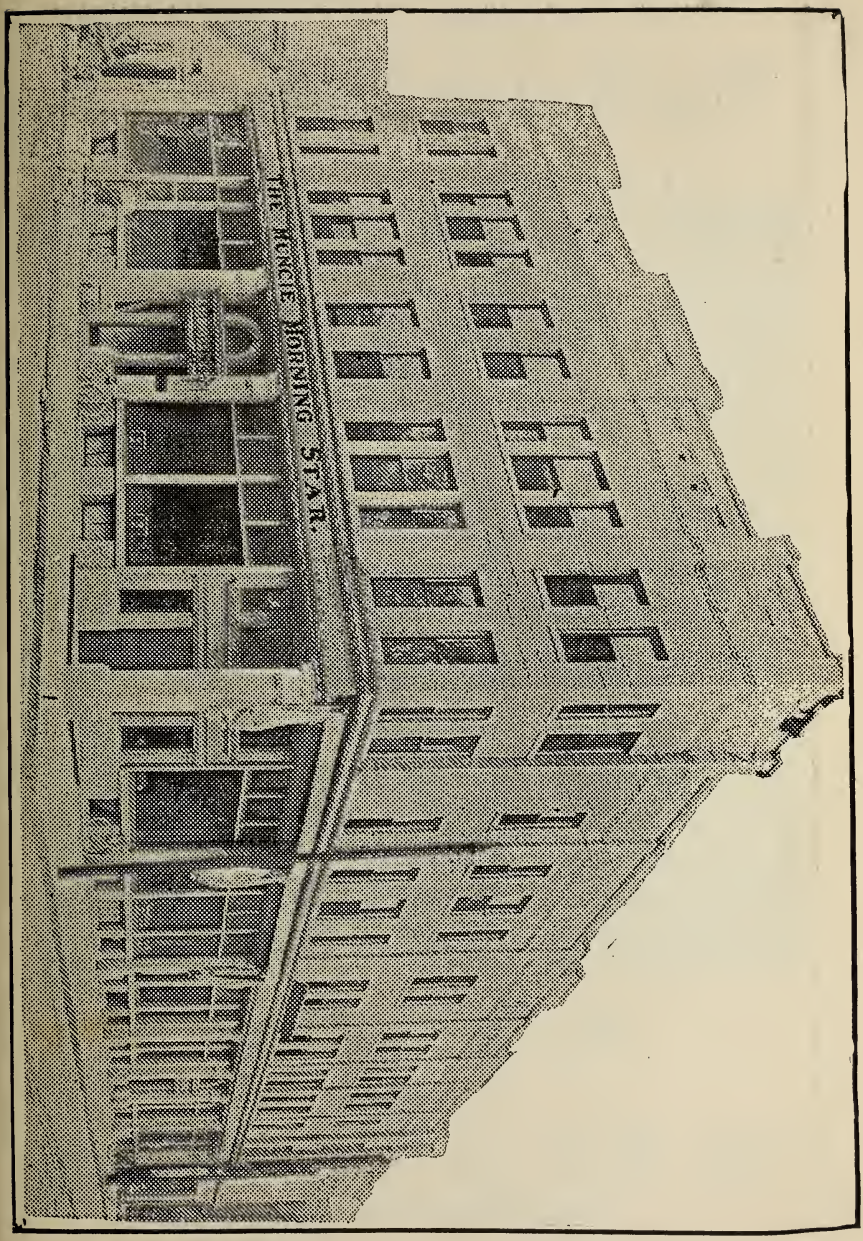
THE MUNCIE MORNING STAR

ED. M. KLEIN,
Proprietor and Manager.

CHAS. A. CROPPER,
Assistant Manager.

The Muncie Transfer Co.

115-117-119 E. Adams St.

.:. Both Phones 61 .:.

The Best Equipped Stables in the State for Heavy and Light Livery.

OPEN DAY AND NIGHT.

We also run a first-class Shoeing Shop in connection. All work guaranteed.

SPECIAL ATTENTION given to BOARDING HORSES.

CHAS. O. SAWYER WALTER O. SAWYER

The J. O. SAWYER

Bill Posting Company

ASSOCIATED BILL POSTERS AND DISTRIBUTERS.

316 WYSOR STREET MUNCIE, INDIANA

Orders by Mail or Express will Receive Prompt Attention.

NEW PHONE 1240. OLD PHONE 177.

M. J. McGuff

DEALER IN

Coal, Wood and Feed of All Kinds

WHOLESALE AND RETAIL.

526 E. Wysor Street - - - MUNCIE, INDIANA

MUNCIE TRANSFER CO.

(See Advertisement Opposite Page)

J. C. WOOD, Prest. T. H. KIRBY, Vice-Prest. C. A. WOOD, Secy. & Treas.

Kirby-Wood Lumber Company.

Hard & Softwood

LUMBER

Muncie, Indiana.

Our aim is to furnish the highest grades at the lowest consistent price.

We make a SPECIALTY of the FARM TRADE.

We are sole agents for the celebrated

Paroid and Neponset

Roofing and Papers for all class of buildings.

The only Roofing and Papers that have stood the test of time.

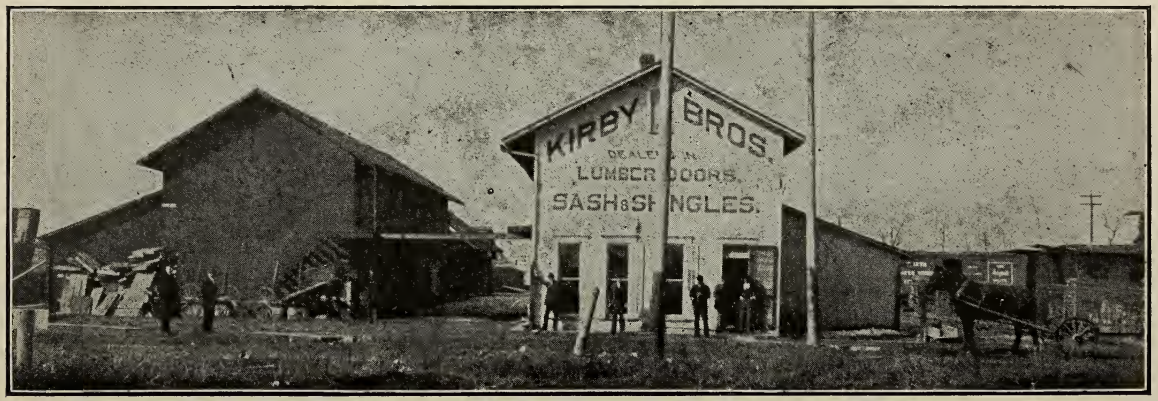

KIRBY-WOOD LUMBER CO.

(See Advertisement Opposite Page)

DEMAND THE BEST

and we will furnish it to you at all times at prices in keeping with good quality in all kinds of

Hardware, Stoves, High-Grade Paints, Varnishes and Stains

We Are Exclusive Agents For

Peninsular Stoves and Ranges

EVERY STOVE GUARANTEED.

Ask about our PREPARED ROOFING.

POWERS & THOMPSON

108 N. Walnut Street. Just East of the Court House

MYRON H. GRAY FRANK J. KENT

GRAY & KENT

ATTORNEYS AT LAW SOLICITORS OF PATENTS

102½ North Walnut Street.

BELL PHONE No. 168.

General Law Practice. Special attention paid to Probate Work, Real Property, Corporation and Commercial Law.

Applications for Letters Patent, Validity Searches, Infringement Suits and all matters before Departments or Congressional Committees skillfully handled.

POWERS & THOMPSON

(See Advertisement Opposite Page)

KLUS & GROULEFF LUMBER CO.

LUMBER

SASH, DOORS,
MOULDINGS

FENCE POSTS AND FARM GATES

Frames and Interior Finish

A SPECIALTY

2½ in. Face Beech Flooring Always in Stock

Both Phones 27

600 NORTH WALNUT ST.

KLUS-GROULEFF LUMBER CO.

(See Advertisement Opposite Page)

AUTO INN

PHONES:
New 371 Bell 83

CARL SMITH
Manager

Machine Electric Supply Company

117 AND 119 N. MULBERRY ST.

Anything Electrical or Mechanical.
Automobiles. Yes.
Repairing. Yes.
Electric Wiring. Yes.
Garage. Yes.
Dynamo and Motor Repairs. Yes.
Agents for National, Stoddard, Dayton, Mitchell, Max well and Baker Electric Automobiles.

MUNCIE, INDIANA.

Our Motto is: "Live and Let Live"

SILVERS & HURST BROS.

GROCERY AND BAKERY

1602 Macedonia Ave. MUNCIE, IND

When you are in need of anything in the Grocery or Bakery lin see us before buying, for we carry at all times Sugar, Coffee, Tea Spices, Apples, Potatoes, Fresh Fruits, Butter, Eggs and Live Chicken When in need of Calicoes, Laces, Ribbons, Scarfs, Thread, Button Men's Shirts, Overalls, Waists, Collars, Neckties, Gloves, Sox, Unde ware for Men and Women, and Hardware of a general line that kept in a General Store.

OUR BAKERY EXCELS ALL. TRY SOME OF OU BREAD, CAKES AND PIES.

Cakes made to order for surprise parties and socials. When yo are in need of a small order call up 543, Old Phone, or 1068K, Ne Phone. That is us, Silvers & Hurst Bros., and your order will be d livered promptly at your door.

Your child can buy as well as you.

Yours truly,
SILVERS & HURST BROS.

AUTOMOBILE SOLD BY MACHINE ELECTRIC SUPPLY CO.

(See Advertisement Opposite Page)

Silverware direct from the Factory to the Home at Factory Prices

Get our Prices before Buying

Muncie Plating Works

MANUFACTURERS OF

...High Grade Silverware...

Southeast Corner Howard and Elm Sts.

Two Squares East of Terminal Station

ALSO DEALERS IN

Watches, Clocks and Jewelry

(See Advertisement Opposite Page)

The Peoples Home and Savings Association

Office in Wysor Grand Opera House, Corner Jackson and Mulberry Sts.

Incorporated August 21st, 1895 :: Capital Stock $1,000,000

OFFICERS

W. W. SHIRK, President — JOHN J. HARTLEY, Vice-President
L. W. CATES, Secretary — J. M. MOTSENBOCKER, Treasurer
CHAUNCY L MEDSKER, Attorney

DIRECTORS

Thomas J. Bowles — M. L. Hageman — C. L. Medsker
Charles L. Bender — John J Hartley — J M. Motsenbocker
L. W Cates — J. R. Hummel — W. W. Shirk

Money Loaned on First Mortgage Real Estate Security ONLY.
Interest, 6 per cent per annum. No premiums.
All loans repaid by the week or by the month.
This Association pays 5 per cent per annum on deposits, if left six months or longer.
Receipts for 1906, $461,000.00.
The amount of First Mortgage Loans now held by this Association is almost One-Half Million Dollars.

WHITE WYANDOTTES

DUSTON STRAIN

The Kind That Stays White.

Prolific Layers. Eggs in Season

J. F. CARPENTER

R. R. No. 9 — Muncie, Ind.

BOTH PHONES 125

BUD THOMAS

Livery, Boarding

Messenger Service and Parcel Delivery

Baggage Transferred to Any Part of the City

115-117 EAST HOWARD ST. — MUNCIE, INDIANA

WYSOR GRAND OPERA HOUSE

Muncie Evening Press

The Only Evening Paper in the City

A Real Local Paper

Today's News in Today's Paper

Press Publishing Company

Publisher of

Muncie Evening Press
The Muncie Weekly Times
Muncie Weekly Herald

JOB PRINTING THAT PLEASES

Both Phones 68

Office, 112 W. Washington St.

COMMERCIAL CLUB

EARL L. CLEVENGER

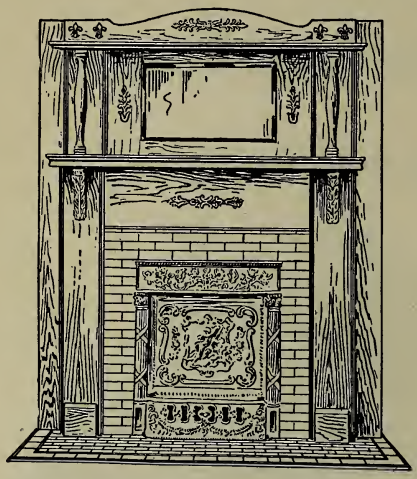

PLUMBER

STEAM and HOT WATER HEATING

Mantels, Grates and Fire Place Trimmings.

125 S. High St.

Both Phones 47. MUNCIE, INDIANA.

EMMET MOORE, Pres. HAGERSTOWN, IND.

L. J. HOOKE, Sec.-Treas. and Adjuster MUNCIE, IND.

The German Baptist Tri-County Mutual Protective Association

Of Delaware, Henry and Randolph Counties, Ind.

INSURES FARM PROPERTY OF ALL KINDS.

NAMES	OUR AGENTS	ADDRESS
Rev. A. C. Young		Eaton, Ind.
Rev. J. W. Miller		Stockport, Ind.
Palmer F. Smith		Albany, Ind.
Samuel F. McNett		Gaston, Ind.
Rev. Isaac E. Branson		Muncie, Ind.
J. Milton Fenwick		Daleville, Ind.
Harry J. McClellan		Muncie, Ind.
W. H. Murray		Selma, Ind.
L. E. Doughty		Selma, Ind.
J. B. Jackson	R. R. No. 6,	Muncie, Ind.
James W. Kern	R. R. No. 8,	Muncie, Ind.

Farmers, do you study Mutual Insurance? With my more than twenty years experience as agent and officer of Mutual Insurance, I am convinced that they give it very little or no serious thought. The late Ex-Governor Mount, of Indiana, some five years ago, at the Farmers' State Insurance Union at Indianapolis, said that during a period of 25 years the farmers of Indiana paid the old line insurance companies $54,000,000.00, and paid back to the policy holders and agents of the state $28,000,000.00, thus taking out of the state $26,000,000.00 But, farmers, Mutual is reduced to actual cost and none of your money goes out of the county, much less the state. So I would say again—Farmers, study your own best interests along the lines of Mutual Protection.

March 7, 1907. L. J. HOOKE, Secy. and Treas.

RED MEN'S BUILDING

JOHN O. LEWELLEN

Lewellen & Alldredge

Law, Real Estate
Rentals and Loans

We write Deeds, Mortgages, Wills, and Contracts of all Kinds.

Money to Loan on 10 Years' Time Without any Commission.

Both Phones

MUNCIE INDIANA

ED. F. ALLDREDGE

Farmers, Attention!

Free Cinders

CAN BE HAD FOR THE HAULING.

Call at Light Plant on

WALNUT AND NORTH STREETS

Near Wysor's Mill

Muncie Electric Light Company

Both Phones—Office, 323. Residence, Old 226.

O. L BOOR

VETERINARY SURGEON AND DENTIST.

Office 110 N. Walnut Street,
Star Drug Store, Muncie, Ind.

Agent Delaware County for Indiana and Ohio Live Stock Insurance Company.

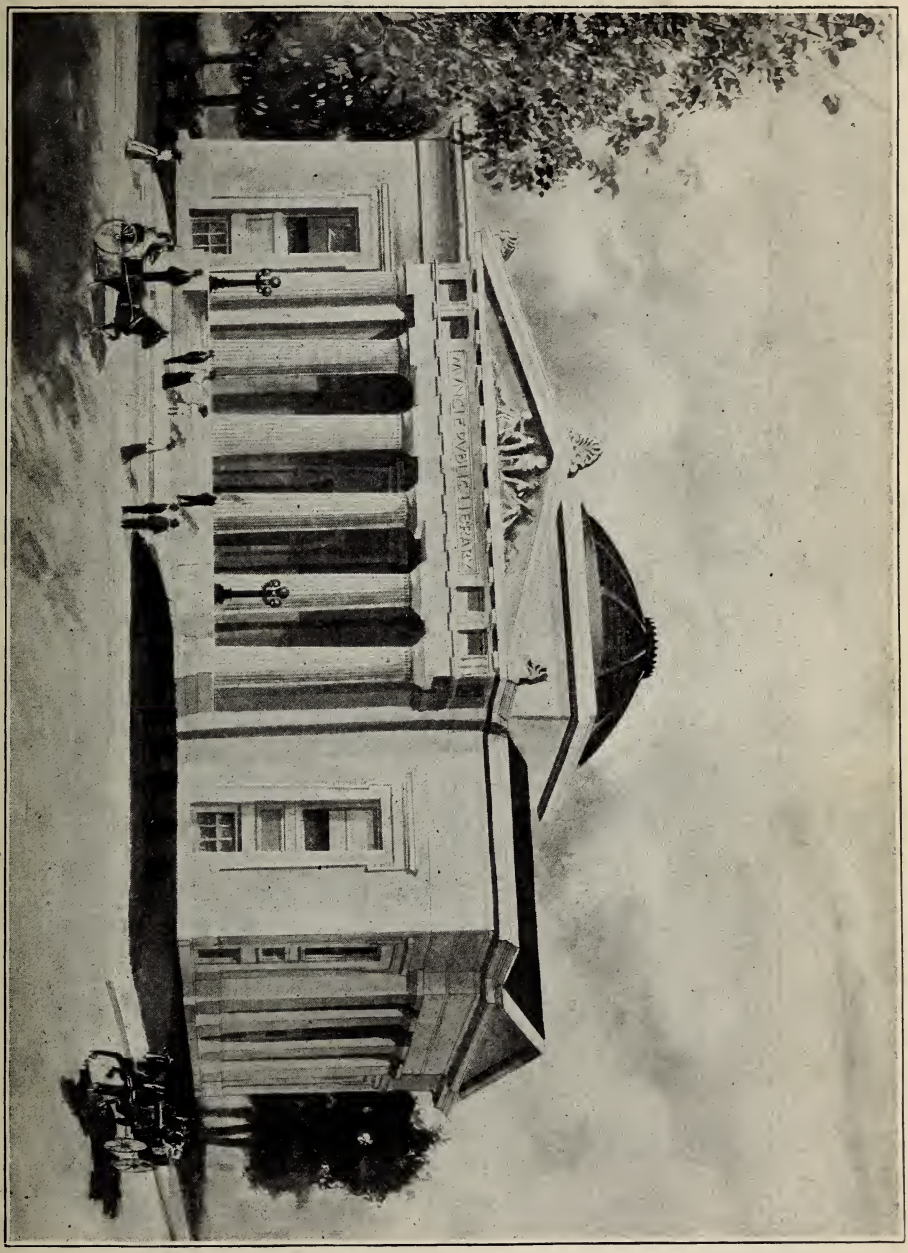

MUNCIE PUBLIC LIBRARY

R. A. BUNCH, M. D. R. H. BUNCH, M. D.
F. L. BUNCH, M. D.

DRS. BUNCH

PHYSICIANS AND SURGEONS.

DISEASES OF WOMEN AND CHILDREN A SPECIALTY

Office Hours { 7 to 10 a. m.
1 to 4 p. m.
7 to 8 p. m. } Phones 29.

215 South Mulberry Street. MUNCIE, INDIANA.

WM. F. EPPARDS

The House Mover

Brick or Frame Houses
Safes

Heavy Machinery a Specialty

SMOKE STACKS ERECTED.

RESIDENCE, 2109 S. MADISON ST., MUNCIE, INDIANA.

Old Phone, Main 562 New Phone 1242.

MUNCIE POST OFFICE

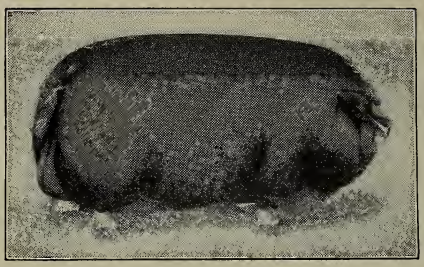

J. R. KOONS

Breeder of Thoroughbred
HEAVY BONED

POLAND-CHINA
HOGS.

P. O. Address, Rural Route No. 5
MUNCIE, INDIANA.

Richwood's Herd, 4½ Miles Southeast of Muncie, Indiana.

My stock represents the best of blood. All breeding stock recorded in N. P. C. Record. Stock for sale. Prices reasonable. *Satisfaction Guaranteed.*

I also have B. P. Rocks of large bone; well barred yellow legs and beak.

C. Hanika & Sons Co.

MANUFACTURERS OF

Iron Fence, Railings, Fire-Escapes, Stair, Jail, Structural Iron and Steel.

BELL PHONE 169. NEW PHONE 1740.

Office and Factory: Franklin and Second Streets.

MUNCIE INDIANA.

ASK US FOR PRICES ON IRON FENCE BEFORE YOU PLACE YOUR CONTRACT FOR EITHER A WIRE OR WOOD PICKET FENCE.

SHIRK HARDWARE CO.

(See Advertisement Bottom Lines)

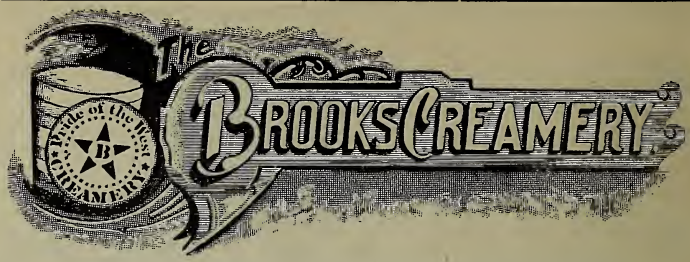

FINE SEPARATOR BUTTER

We have separator stations at Gaston and Parker City, where we buy whole milk and solicit your patronage. Look us up. GEO. W BROOKS, Proprietor.

Both Phones. **245 Kilgore Avenue, MUNCIE, IND.**

Griffith Gartin

GENERAL LIVE STOCK AUCTIONEER.

Special attention given to farm sales. Office 215 North Franklin. Old Phone 822. Residence 411 East Jackson. Old Phone 1564.

GRIFFITH GARTIN. **JOHN W. MILLER.**

GARTIN & MILLER

Livery, Boarding and Sales Stables

215 N. Franklin.

FRED FROHMUTH

GROCERY AND MEAT MARKET.

We want your trade solely upon the merit of our goods.

1800 E. Willard St. MUNCIE, INDIANA.

NEW PHONE 1595.

D. W. HUPP

Wholesale and Retail Dealer in all Kinds of

FEED

COAL AND WOOD. HAY A SPECIALTY.

Old Phone 1206. Cor. Ohio Ave. and C. I. & E. Ry.

MUNCIE, INDIANA.

G. W. ROWLETT'S STORE

The Mutual Home and Savings Association

IS THE

PEOPLE'S SAVINGS BANK.

Interest Paid on Deposits of 25 Cents to $10,000.00.

Money loaned on first mortgage Real Estate Security at a low rate of interest, long time, small payments, with the privilege of paying all at any time and stoping the interest.

$325,000.00 LOANED ON HOMES IN DELAWARE COUNTY.

OFFICERS.

David A. McLain, Pres. E. P. Smith, Vice Pres.
Geo. N. Higman, Secy. S. M. Reid, Treas.
Wm. F. White, Atty.

DIRECTORS.

D. A. McLain. E. P. Smith. S. M. Reid.
Carl P. Franklin. H. C. Haymond.

Northeast Corner Mulberry and Charles Streets, opposite Interurban Station. **MUNCIE, INDIANA.**

Phones: New 4—Old 174.

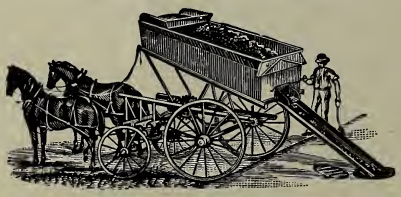

Central Coal Co.

Office: Liberty St. and L. E. & W. Ry.

L. H. ADAMS, Proprietor.

Wholesale and Retail Dealers in

Coal, Wood, Feed, Cement and Cement Blocks.

FINE SPREADS, ROBES, COUCH COVERS, LININGS FOR SILK QUILTS, QUILTS AND COMFORTS

Artistically Quilted at

Delaware County Quiltery

Work done Cheaper, Quicker, and much Better than by any other method. Call and investigate, as "seeing is believing." Visitors always Welcome. Take Westside car to Talley Avenue, then two squares south. New Phone 270. **OMER ALLEY, Proprietor.**

MUTUAL HOME AND SAVINGS ASSOCIATION BUILDING

(See Advertisement Opposite Page)

McCORMICK & SONS

HARDWARE, STOVES
PAINTS AND OILS
FENCING AND PUMPS

FURNITURE AND QUEENSWARE

Tinshop in Connection

Funeral Directors

Phones 29, 77, 83 ALBANY, IND.

C. W. MARTIN

DEALER IN

FINE SHOES

I save my customers the jobber's profit by dealing directly with the factories. Satisfaction guaranteed.
"Originator of Low Prices"

C. W. MARTIN

Boots and Shoes ALBANY, IND

The Albany Chronicle

EVERY THURSDAY.

JOHN P. CASTERLINE

Strictly a Local Newspaper. Large Circulation.
Sale Bills and Cards and Commercial
Job Printing Neatly Done

McCORMICK & SONS, ALBANY, IND.

(See Advertisement Opposite Page)

French Steam Dye Works

(Successor to Woodward Steam Dye Works)

French Dry Cleaning of Ladies' and Gentlemen's Clothing a Specialty.

ALSO

Steam Cleaning, Dyeing and Pressing and Dry Cleaning.

Dyeing of Household Goods

OF EVERY DESCRIPTION.

SATISFACTION GUARANTEED.

GOODS CALLED FOR
AND DELIVERED.....

Both Phones 254

Office, 421 E. Main St. Works, 417 E. Main St.

MUNCIE, INDIANA.

CHAS. C. LEITSHUH, Proprietor.

DELAWARE HOTEL

Indiana Union Traction System

The Largest In The World.

Reaches all Points of Note in the State

AND CONNECTS

With Principal Places in Ohio & Michigan

The Ideal Way for passengers to to travel--The disagreeable features of smoke, cinders & dirt eliminated.

For Freight Transportation you enjoy the benefit of getting your merchandise much More Quickly than by other methods.

"Come With Us and We Will Do Thee Good"

Detailed Information Cheerfully Given by Any Representative of the Company

Indiana Union Traction Company

Anderson, Indiana.

INDIANA UNION TRACTION COMPANY

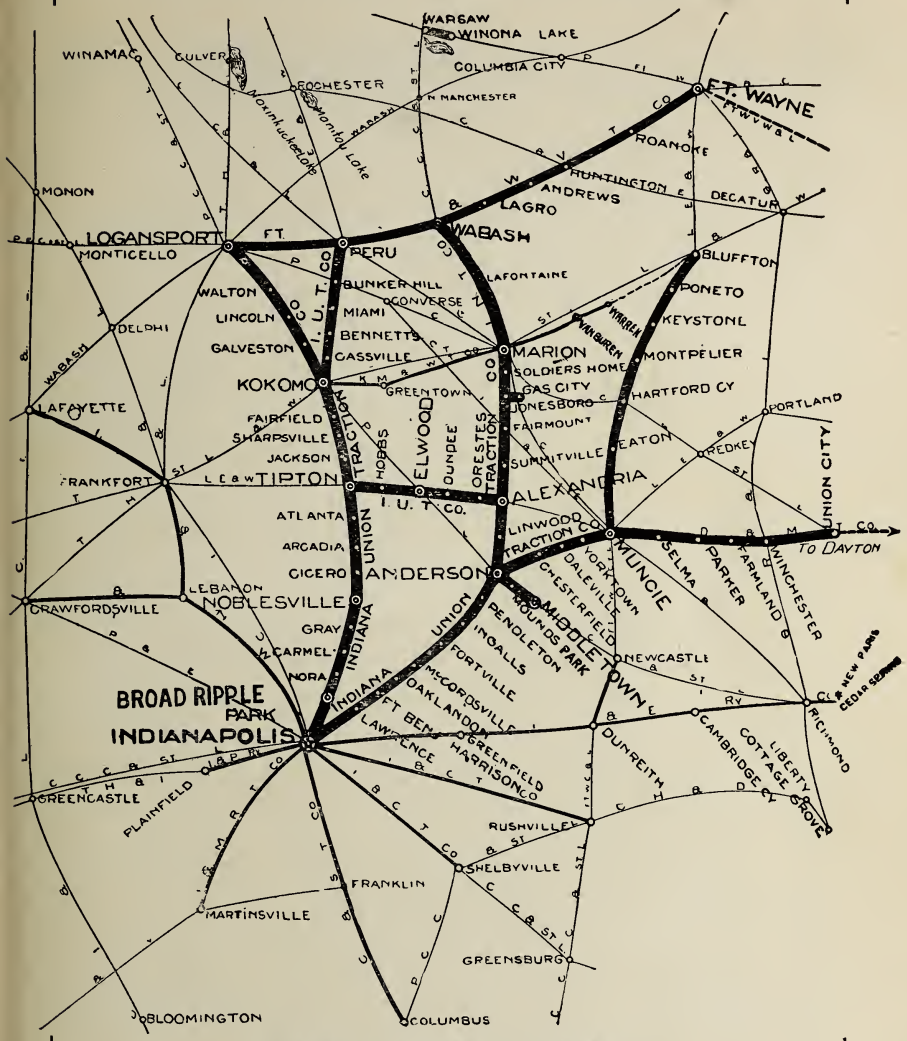

Mileage of Lines in Operation

Indianapolis to Anderson	39
Anderson to Muncie	18
Anderson to Wabash	54
Anderson to Middletown	10
Alexandria to Tipton	20
Indianapolis to Kokomo	57
Kokomo to Logansport	24
Kokomo to Peru	19
Muncie to Union City	36
Muncie to Bluffton	41
City Lines	50
Total	348

The Business Man's Department Sto

IF

YOU WANT IT

FOR

YOUR OFFICE

THE HOOSIER

HAS IT

The Business Man's Department Sto

HOOSIER PRINTING COMPANY, INC.

321 E MAIN ST. MUNCIE, INDIANA

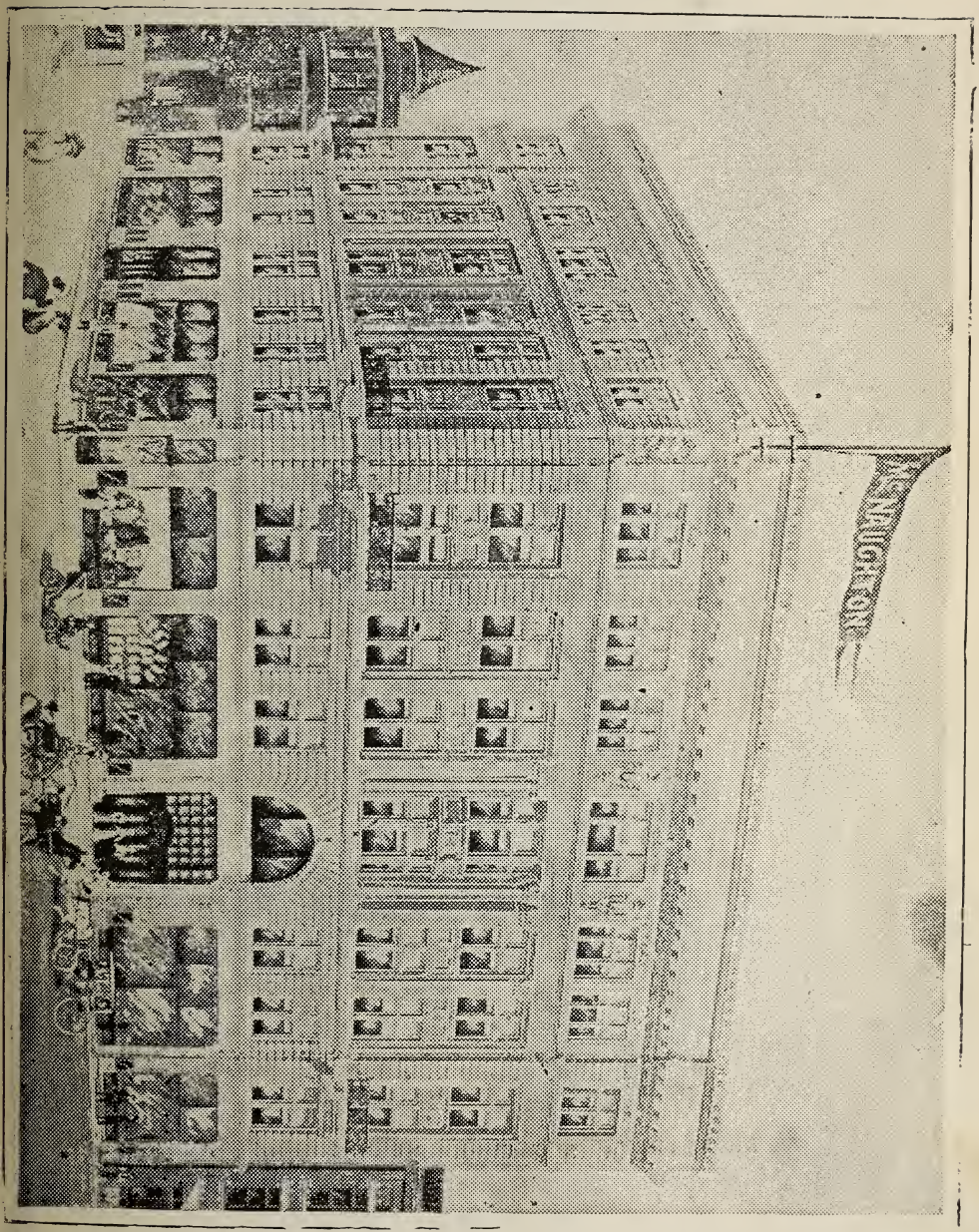

THE McNAUGHTON

St. John House

FRANK ST. JOHN, Prop.

Rates $1.25 Per Day

Good Table, Good Service & Pleasant Rooms

323-325-327 E. Jackson St. Muncie, Ind.

Republican Majority in Muncie, 2,000
Republican Majority in County, 4,000

The Observer

By R. T WINTERS

Published each Saturday, fearlessly in the interest of truth.

You can read it nowhere else

The Paper that Dares to Print the Truth.

52 Weeks 50 Cents

Not The Biggest But The Best Always

Only Republican Paper Now Published In Muncie

INDIANAPOLIS ENGRAVING AND ELECTROTYPING COMPANY

341 TO 349 EAST MARKET STREET

INDIANAPOLIS

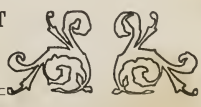

Indianapolis Engraving and Electrotyping Company

150 line vignette halftone from wash drawing. Hand tooled background.

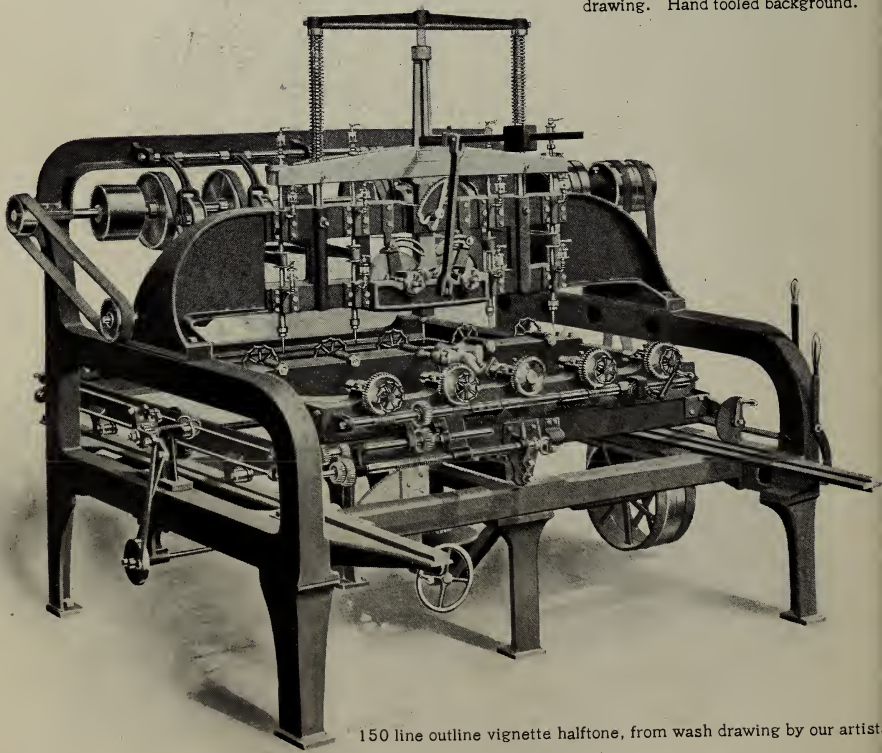

150 line outline vignette halftone, from wash drawing by our artist

No job too difficult. No machine too complicated. No detail too small.

341 TO 349 EAST MARKET STREET

The Ropkey-Ballard and Allen Plant

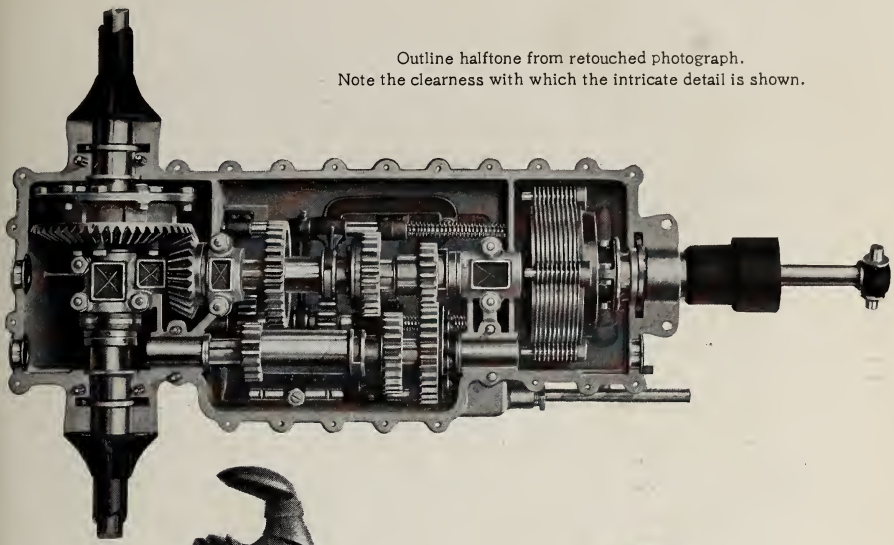

Outline halftone from retouched photograph.
Note the clearness with which the intricate detail is shown.

150 line
outline halftone
from photo.

For exquisite effects order R. B. A. Duotones. They require but two printings, and repay many times the slight increase in cost over one printing.

The Ropkey-Ballard and Allen Plant

65 line screen.

80 line screen.

100 line screen.

Use the screen best suited to your paper and printing. If you will tell us how cut is to be used, we will select the proper screen.

Grain screen.

This sample of grain screen is reproduced from one of the halftone prints on this page. Equally good results from prints from wood cuts, steel engravings, lithographs and other reprints.

120 line screen.

133 line screen.

150 line screen.

Indianapolis Engraving and Electrotyping Company

Bird's-eye View. From sketches and wash drawing by our artists.

The superior results we obtain bring us the difficult work from all parts of the country. We send our artists to you. We can work from architects' plans when necessary.

341 TO 349 EAST MARKET STREET

The R. B. A. Art Vignette.

Let us show you what skillful handling can accomplish from ordinary photograph.

JOS. W. SELVAGE & CO.

REAL ESTATE—INSURANCE
RENTALS—LOANS

130 EAST MARKET ST.

Neat and tasteful designs and cuts for office stationery, for use on ordinary printing press. Can we serve you?

Indianapolis Engraving and Electrotyping Company

Three Color Halftone. Design and wash drawing by our artists.

This advertisement is printed on 100-lb. 25 x 38 Crescent No. 1 Pure White Enamel paper. A medium-priced paper largely used for catalogs. Sold only by Crescent Paper Co., Indianapolis.

3 4 1 TO 3 4 9 E A S T M A R K E T S T R E E T

Hampton Printing Company, Indianapolis

I give my entire time and attention to **Real Estate and Rentals**

W. L. LYONS Room 3, The Anthony. Both Phones 92

LAND OWNERS AND R. F. D. PATRONS.

Abbott Elmer (Bessie J), Muncie R F D 3
Abbott, James V (Nancy J), Muncie R F D 3—h 120a
Abbott Marion, non res—8½a
Abraham, Wm J (Louise) (Floyd E, 14), Albany R F D 2
Abrell John F (Betsie) (Orvia 8, Viola 6), Muncie R F D 6
Abrell Minnie (Leona 11, Flossie R 9), Muncie R F D 6
Abrell Rebecca, wid of John W, Muncie R F D 8—17a
Abrell Robt G (Ola S) (Valedia 7), Muncie R F D 8
Abrell Wm A (Emma) (Homer R 12, Ethel 10, Theodore 6), Muncie R F D 6
Abshire Cebert, ⅛a
Abshire Edward, Yorktown R F D 3—192a
ABSHIRE GEO H (Emma B) (Stacy 18, Albert 6), Yorktown R F D 3—h 125a
Ackenback Charles (Cora) (Leta 9, Lovie 11), Yorktown
Acker Amos L (Sophie) (Carl 15, Lacie 13, Fay 11, John 10), Muncie R F D 9—h 147a
Acker Henry, Blountsville—76½a
Acker John, non res—80a
Acker Lewis H (Rozella) (George 6), Blountsville R F D 1
Acker Thomas A—80a
Acord Hamilton (Johanah) (Minnie 18, Zur T 14), Muncie R F D 1
Acord Martin (Catherine) (Velma 16), Gaston R F D 2—j 40a
Acord Zur (Sarah A), Gaston R F D 2—h 1a
Adams Amanda, Cowan—¼a
Adams Anthony O, farm hand, Muncie R F D 3
Adams Claude R (Nellie), Selma R F D 3
Adams Elias (Dora), Selma R F D 1
Adams Flora A, Muncie—⅛a
Adams Frank (Mary) (Lee 7), Albany R F D 3
Adams George (Estella) (Grace 14, Ellen 12), Muncie R F D 5
Adams Harry and Lenora, Muncie—¼a
Adams Hiram, Muncie R F D 3
Adams Lewis H and Monoletta, Muncie—6¾a
Adams Monoletta, Muncie—147½
Adams Monoletta et al, Muncie—171½a
Adamson Emily M, Muncie—⅛a
Adamson Louisa A, Muncie—1¼a
Addison Matilda, Muncie—40a
Addison Oliver M, Muncie—⅛a
Addison Sadie, Muncie—15a
Adkins Worth, Selma R F D 1
Adkinson Oran C (Mary) (Estella 21, Raymond 17, Alta 12, Maggie 8), Yorktown R F D 2
Adsit Carrie, wife of Thomas J Nottingham, Eaton—414a
Adsit Isabel, wife of Oliver P Dunn, Eaton—320a

The Physicians Drug Store 203 East Main Street Both Phones 178

The Leading Prescription Druggist. MOTTO — Purity, Fresh Drugs and Honest Prices.

WEAR KELLER HAND-MADE CLOTHES
The Keller-Bryce Co.
Johnson Block Corner Muncie, Indiana

Ady Robt J (Rettie) (Thurley M 13, Albert 10, Ruth 9, Goshen 7), Gaston R F D 3—w 40a
Ake Benj F (Nannie) (Charles 22, Alice 31, Carl 7), Shideler R F D 1
Albany Corporation, Albany—7¾a
Albany Paper Co, Albany—28a
Albany Water & Light Co, Albany—⅛a
Albertson Clarence, Eaton R F D 1
Alexander Edwin (Rellie), Selma R F D 3
*Alexander John (Tena) (Sanda 21, Albert 16, Jesse 13, Ray 12, Gussie 10), Muncie R F D 6
ALEXANDER SAMUEL S (Matinda F), Muncie R F D 3
Algar Frank (——), Albany R F D 2
Alix Elizabeth J, wid of Ferdinand Selma R F D 3—69a
Alldredge Edmond F, Muncie—100a
Alldredge John heirs—124a
Alldredge John S, Anderson, Ind—165½a
Alldredge Letha L, Anderson, Ind—33½a
Allegre Julia A, Albany R F D 2—192a
Allen John C and Sarah V Eaton—1a
Allen Julia E, wid of Dr Seth (Carl K 18), Muncie R F D 5
Allen Marshall F (Cora M) Muncie R F D 11
Allen Rebecca E, Albany—80a
Allen Sarah J—¼a
Allen Thomas, Yorktown—312¾a
Alles William (Margaret) (Mamie 12, Mabel 9, Willama 6), Muncie R F D 6
Allison Clarence A, Muncie R F D 5
Allison Hiram estate—76a
Allison Isaac (Mary), Muncie R F D 12
Allison Josie M—5a
Allison Mary et al—25½a
Alpaw Joseph (Margaret), Muncie R F D 4
Alvey George W, Muncie R F D 12
Alvey Nancy J—1a
American Lawn Mower Co, Muncie—3⅛a
American Sheet Steel Co, Muncie—59a
Ames Viola T, Eaton 2¼a
ANDARS GEORGE W (Ann M) (Loranzo B 35), Selma R F D 2—w 86a
ANDARS LORANZO B, Selma R F D 2
Anderson Albert (Lola), Albany R F D 1
ANDERSON ALEXANDER H (Rhoda C), Selma R F D 1—h 234a
Anderson Charles E (Ida) (Claud 7), Muncie R F D 7—h 60a
Anderson Charles S (Sarah E) (Wilbur 15, Carol 10), Muncie R F D 4
Alexander Catherine, wid of Alex H, Muncie R F D 4
Anderson Denver (Cora) (Delbert 8), Muncie R F D 11
ANDERSON FELIX P (Mollie) (Blanche 24, Arthur 22, Joseph 19, Lola 17, Forest 13, Nellie 10), Albany—h 82a

Law Real Estate BAIRD & BAIRD Bonds and Loans
SHIRK BLOCK BOTH PHONES

The John J. Hartley Agency Real Estate, Fire Insurance & Loans
Established 23 Years 201-203 The Johnson

Anderson Frank (Besheba) (Maraba 9), Muncie R F D 7
Anderson Johannes (Juliana), Muncie R F D 1
Anderson Joseph F (Lenna M), Albany R F D 2
Anderson Jos F and Lewis A, Albany R F D 2—80a
Anderson J Monroe, Muncie R F D 8—63a
Anderson Milton (Ollie W) (Cecil T 10, James I 8), Muncie R F D 11
ANDERSON NATHAN (Alice A), Muncie R F D 11—j 100a
Anderson Ollie W et al, Muncie R F D 11—½a
Anderson Wm F, Muncie R F D 8—171a
Anderson William H (Etta) (Jessie 19, Lawrence 12), Muncie R F D 3—h 20a
Anderton Elizabeth, Muncie—¼a
Andes Mary S, Muncie—⅛a
Andes Michael (Lou) (Iantha 6), Eaton R F D 2
Andrews America J, Muncie—⅛a
Andrews Arthur F, Muncie—⅛a
Andrews Ida F, Albany—38¾a
Andrews James C (Charlotte) (Retta 36, Asa 29, Thomas K 26, Gilbert 10), Muncie R F D 1
Andrews John S (Ida F), Albany—h 36a
Andrews Joseph W, Eaton R F D 1—80a
Andrews Lydia E, Muncie—¼a
Andrews Wm (Cynthia) (Forest 25, Hugh 18), Eaton R F D 1
Anthony Chas H, Muncie—155¼a
Antrim Comadore (Fanny), Yorktown R F D 1—j 8a
Antrim Elizabeth wid of John A, Muncie R F D 11
Antrim Frances, Yorktown R F D 1—2a
Antrim Harriet—50a
Antrim Margaret, Muncie—78½a
Antrim Wm H (Lura) (Chas H 22, Oscar 18, George 14, Ralph 11), Yorktown R F D 2—h 20a
Apple Harry C (Elma), Muncie R F D 2
Apple Jacob A and Catherine R, Muncie R F D 2—80a
Applegate John F (Narcissus M) (Wesley 12, Lizzie 10, Virgil 8, Hazel 6), Muncie R F D 12—j 10a
Applegate James G (Mattie) (Raymond Thompson 7), Selma R F D 3
Applegate James R (Mary) Yorktown R F D 2—h 30a
Applegate Laura M and Ora, Yorktown R F D 2—22¾a
Applegate Narcissus M, Muncie R F D 12—4½a
Applegate Riley (Eliza J) (Brant 19, Chester 16, Verlie Harter 11), Muncie R F D 11—w 10a
Applegate Thomas J (Elizabeth) (Thos H 25, Joseph 14, Benjamin 14), grocery, Muncie R F D 11
Applegate Wachtell, lab, Muncie R F D 11
Applegate Wilbert (Clara) M), Muncie R F D 11
Applegate Wm H, Yorktown R F D 2
Arment Leura, wid of Charles, (Lawrence 12, Mary 10, George 6), Selma R F D 1

JONES & ZUBER Rambler, Pierce, Tribune, Rugby, Excelsior
BICYCLES
ROOM 7 ARCADE E. MAIN
Keys, Tires, Sundries and Electrical Goods Phones New 662 Old 291

DRUGS STEVENS & NICHOLS
304 SOUTH WALNUT ST.

Arbogast Robert S (Leah P) (Lona 20), Selma—w 33a
Armintrout Clyde, Muncie R F D 11
Armintrout James M (Virgil 11), Muncie R F D 11
Armintrout Martha J, Muncie R F D 11—35a
Armintrout Miss Zoe, Muncie R F D 11
Armitage Clara E, wid of David, Muncie R F D 3—103a
Armitage David A estate—162a
Armstrong Charles, Gaston R F D 2
Armstrong Elsie, Yorktown R F D 3
Armstrong Ezra C, Eaton—⅛a
Armstrong Frank N (Birtie), Gaston R F D 2
Armstrong Nancy, Gaston R F D 3
Armstrong Robert, Gaston R F D 3
Armstrong Stephen C, Gaston 3—19a
Arnold Augustine A, Muncie—¼a
Arnold James M (Evaline) Muncie R F D 5
Arnold Thos J and Nancy J, Muncie—⅛a
ASHCRAFT DANIEL F (Mary A) (Arthur 18, Bert E 9), Justice of Peace, Muncie R F D 3—w 30a
Ashcraft Elvie E (Minnie), Gaston
Ashcraft James A (Ercie), Muncie R F D 3
Ashcraft Wm C (Perdilla J) (Leverne 15, Bertha 6), Eaton R F D 2
Atkinson Oren C—65a
Atwell George P (Anna E), Selma R F D 3
Ault Anna E and Wm M, Muncie—⅛a
Ault Ralph W, Muncie—⅛a
Ault Thomas J, Muncie—½a
Austin Arthur (Ida), Wheeling R F D 1
AUSTIN CHARLES M (Lillie F) (Herbert G 16), dairyman, Muncie R F D 4—h73a
Austin Harmon (Leann) (Grace B 38), Muncie R F D 4—h 170a
Austin Ray R (Iva) (Ralph 10, Mabel 7), Muncie R F D 4—h 4a
Babb Addie O, Muncie—¼a
Babb Charles V (Anna), Muncie R F D 5
Babb David B (Elizabeth) (John 33, Dora M 29, Wm A 24), Eaton R F D 2—h 20a
Babb Elias S (Mattie E) (Emma 14, Felicia 15), Eaton R F D 1—h 77a
Babb John B (Mary A), Eaton R F D 2—h 80a
Babb John M (Emily D) (Harry E 24, Della 19, Frederick 17, Robert 15, Watt 12), Muncie R F D 5—h 10½a
Babb Orville L (Minnie), Eaton R F D 2—h ¾a
BACH WM (Mary L) (Elsie A 21, Wallace W 19, Ina 17, Roe G 12), Albany R F D 1—h 80a
Bailey Arlin J, Selma—⅛a
Bailey Margaret, Selma—½a
Bailey Margaret and Wm, Selma—1a
Bailey Sarah C, Muncie—121a
Baker Chas W L (Maggie), Albany R F D 1

ORGANDIE DRESSES AND SILKS
CLEANED LIKE NEW
FRENCH STEAM DYE WORKS 421 E. Main

HICKMAN BROS. Furniture, Carpets AND ALL KINDS OF HOUSE FURNISHINGS on Easy Payments
COR. WALNUT AND ADAMS STS.

Baker Clayton (Ella), Daleville R F D 1
Baker Elmer (Mary L) (Walter 10, Harry 9), Gaston R F D 1—h 120a
Baker George and Syke, Muncie—4½a
Baker Harry J (Ada M), Selma R F D 1
Baker John D (Mary 18, Mina 14, Roscoe 13, Margie 11, Dail 9), DeSoto
Baker Lydia, Eaton R F D 2
Baker Thomas (Minnie), Muncie R F D 7
Baker Walter (Kate) (Orville 17, Chas 14, Claud 10, Ethel 6), Daleville R F D 2—h 80a
Baker Wm O (Mary D) (Orlen E 20, Clifford C 17, Maxwell 6), Muncie R F D 3—h 90a
Baker Winnie A and Armillie, Albany—½a
Baldwin Dollie K, Wheling R F D 1—102a
Baldwin Dollie K and Otto, Wheeling R F D 1—20a
Bales Catherine and heirs, Albany R F D 1—40a
Bales David (Catherine), Albany R F D 1—h 40a
Bales Finley (Mila), Albany R F D 1
Bales George W and Lucy J—½a
Bales Henry (Sarah E) (Kenton 17), Albany R F D 1—h 40a
Bales Herbert F (Pearl), Albany R F D 1
Bales Jacob L (Emma) (Wm W 19, Harry L 12), Albany R F D 1—h 80a
Bales James A (Rosie I) (Willis D 8), Albany R F D 1—h 143½a
Bales James C (Emma), Albany R F D 1
Bales Jonathan (Mary A) (Ruby M Baughn 16, Jessie G Baughn 14), Albany R F D 1—h 80a
Bales Laura A, Albany R F D 1—20¼a
Bales Sarah and heirs, Albany R F D 1—40a
Ball Arthur D (Jane) Muncie R F D 9—h 100a
Ball Bros Glass Mfg Co, Muncie—14
Ball Chas (Flora B) (Margaret C 16), Yorktown R F D 2—w 82¼a
Ball Clinton V, Oakville—¼a
Ball Edmond B, Muncie—4a
Ball Elmer, Muncie R F D 9—20a
Ball Frank (Mahala J) (Cecil E 12), Muncie R F D 9—h 80a
Ball Frank C, Muncie—44a
Ball George A, Muncie—2a
Ball Jane H, Muncie R F D 9—20a
Ball Lydia, wid of Samuel (Mildred 13), Muncie R F D 10
Ball Miss Mary L, Muncie R F D 9
Ball Robert M Jr (Carrie M) (Nina M 9, Rollie M 7), Muncie R F D 1
Ball Samuel P and Lydia L, Muncie R F D 10—j 40a
Ball Sarah Rogers, Muncie—½a
Ball Wm C, Muncie—1a
Ballinger John Q (Katurah) (Edna 19, Ada 16, Ralph 12, Elcie 9), Daleville R F D 1
Baney George (Mary E) (Rosa Miller 15), Selma R F D 3—h 18a

LAMBERT - GROMAN CO.
UNDERTAKERS
We furnish Invalid Chairs and Invalid Beds, also rent Folding Chsirs and Tables.
Both Phones 85. 311 E. Main St.

Refrigerators, Doors and Window Screens
YOUNG & KESSLER'S

Baney George W Jr, Selma R F D 3—4a
Baney Joseph (Arcadia), Muncie R F D 8
Bank, Delaware County National, Muncie—8a
Bank, Union National, Muncie—⅛a
Banks Samuel E (Emma), Muncie R F D 10
Banta Rebecca—6¾a
Banting George, Muncie R F D 8
Bantz Grant, pumper, Albany R F D 3
Bantz Henry, Dunkirk—40a
Bantz Milroy (Florence) (Elbert 15 Myrtle 12, Ruby 10, John 10), Albany—h 15a
Bantz Noah (Mary) (Tressie 15, Oma 14, Howard 12, Raymond 9, Ada 6) gardener, Albany R F D 3—w 19a
Barbee Earl H (Bertha A), Yorktown R F D 2
Barber Thos B (Manervia J), Albany R F D 3
Barber William H (Mary C) (Homer L 17, Hughey H 14, Chester 7), Muncie R F D 1—h 37a
Barefoot Mary B, Cowan—⅛a
Barker James (Lillie), Muncie R F D 4
Barkman George (Nettie), Albany R F D 1
Barley Andrew I (Emma) (Wilda 29, Mary 25, Eva 16, William 7), Albany R F D 1—h 40a
Barley Charles A (Mattie) (Ruth 14), Eaton R F D 1—h 120a
BARLEY DAVID A (Amanda C) (Bessie 21, Charles 19, Julia Zimmerman 6), Eaton—h 120a
Barley John A (Mary) (Wm A 35), Eaton
Barley John A (Mary A) (Wm R 34), Albany R F D 2—h 80a
Barley Lewis (Lizzie) (Sarepta 17, Dot 7), Eaton R F D 1
Barley Wm D, Eaton R F D 1—210a
Barlow Wm E and Elizabeth J, Albany—7⅛a
Barnard John F, non res—80a
Barnard Pliny C —¼a
Barnes Duane (Emma A) (Anna L Taylor 8), Albany R F D 2
Barnes Edward (Melda), Parker R F D 20
BARNES JAMES (Mary J), Selma R F D 1
BARNES JAMES E (Ida C) (Darrell J 14), Muncie R F D 1—h 77a
Barnes James M estate—¼a
Barnes John N (Mary M) (Lillian 8 Cleo 10), Eaton R F D 2—w 67½a
Barnes Joseph (Nancy), Muncie R F D 12
Barnes Mary, wid of John, Muncie R F D 4—j 1a
Barnes Rebecca, Muncie—2½a
Barnes Thomas (Ellen) (Charley 26), Selma R F D 1—h 79a
Barnes Victor M and Rose B, Muncie—1a
Barnes Wm N (Sarah), Eaton R F D 2—j 20a
Barnet May (Ida B) (Donald G 11, Ernest 8, Chester L 26), Muncie R F D 9—j 40a
Barnhart Charles W, Gaston—½a
Barr Henry R (Mary A), (Perry N 19), Yorktown R F D 3—w 81a

"MEET ME FACE TO FACE"
HARRY H. ICE DRUGGIST
106 EAST MAIN ST. NEW PHONE 551

S. D. MADDUX Tailor AND Draper
OUR MOTTO "UP TO THE MINUTE"

Barr Wm P (Martha) (Mary 6), Yorktown R F D 3
Barrett Albert N Eaton—¼a
Barrett Charles F (Louie), Selma R F D 1—h 9a
Barrett Emma, Albany—1½a
BARRETT JOHN, Gaston R F D 2—80a
Barrett John F, Albany—110a
Barrett John Z, Summitville—25½a
Barrett Lenah and Samuel, Gaston—1a
Barrett Nathan (Dessa), Shideler R F D 1
Barrett W W (Alice) (Glena T 14, Webster O 12), Summitville R F D 27
Barrett Wm W (Kate), Gaston R F D 2
Bartle William K (Tillie) (Frederick 27, Carl 25, Arthur 23, William 17, Roy 15, Esther 10), Muncie R F D 10—h 9a
Bartlett Amelia A estate, Muncie—159a
Bartlett Benjamin F, Gaston—74a
Bartlett B F, Julian J F, Miller L F, Gaston—1a
Bartlett Bose (Hattie), Gaston R F D 3
Bartlett Calvin N, Albany—118½a
Bartlett Catherine, wid of Daniel, Gaston R F D 3
Bartlett Elisha estate—76¼a
Bartlett James L (Ella C) (Glenn 16, Cloyd 14, Robert 11), Parker R F D 20—w 30a
Bartlett James L Jr, Parker R F D 20—50a
Bartlett James M (Elizabeth) (Emery 35, George E 20, Murray 14), well driller, Albany R F D 3
Bartlett John (Sarah E) (Hobert 9) Albany R F D 3—j 80a
Bartlett John, Gaston R F D 3—160a
Bartlett John E, Gaston—2½a
Bartlett Josiah P (Lizzie G), engineer, Selma—j ½a
Bartlett Lizzie M, Albany—23a
Bartlett Otis (Myrtle), Shideler
Bartlett Reuben M (Catherine) (Glen 30), Albany R F D 1—h 237a, w 95a
Bartlett Thomas W (Martha) (Claude E 20), Selma R F D 1—h 118a, w 40a
Bartlett W Arthur (Gertrude S) (Vecil 10, Willard 12), Selma R F D 1
Bartling Jas C and Minerva M, Muncie—⅛a
Bartling Rachel, wid of John D, Muncie R F D 9—80a
Barwick James B, Gaston R F D 3—44a
Basinger Elmer J, Eaton—⅛a
Basinger Samuel (Sadie) (Carrie 21), Eaton
Bassett Ira B—¾a
Bates Mrs Effie (Cecil 12, Cliffiord J 7), Muncie R F D 1
Bates George W (Mary M), Muncie R F D 9
Bath Edward (Leota) Muncie R F D 3
Batt Henry (Jane) (Ethel 14, Clifford 9, Lewis 23), Selma R F D 2
Batt Martha and Thomas, Gaston—¾a

McLAIN & ICERMAN
DENTISTS
D. A. McLAIN L. F. ICERMAN
New Phone 361
REMOVED TO
410 & 411 THE WYSOR
4th Floor, Muncie, Ind.

Put Your Feet In "GUINEA'S" SHOES
Galliher's Shoe STORE 112 S. WALNUT

Battrell Harvey, Gaston R F D 3
BAUGHN JAMES H (Martha) (John 35), Parker R F D 20—h 62a
Baughn Walter (Alice) (Roberta 9, Nadine 7), Albany R F D 3
Baur Albert E, Eaton—¼a
Baur Emil, Eaton—4¼a
Baxla Flora E (now Kirkpatrick), Muncie—40a
BAXLA JAMES W (Lillie A) (Ervin R 16, Charles DuBois 11), Muncie R F D 1
BAXLA JOHN P (Alice R) (Aurah C 20), Muncie R F D 1—h 40a, j 40a
BAXLA JULIAN S (Mary C) (Nellie May 15), Muncie R F D1—h 40a
Baxla Lizzie A, Muncie—61a
Baxla Marion D, Muncie—45a
Baxla Nancy J, Muncie—40a
Baxla Ruth E, Muncie—40a
Beach Rachel, wid of Benona, Eaton R F D 1
Beach Lewis, Eaton R F D 1
Beall Benjamin, Muncie—⅛a
Beall Clyde E, Muncie R F D 3
Beall James (Katherine), Muncie R F D 12
Beall Levi estate—73¾a
Beall Lloyd (Mary E) (Lola I 21, Harrison 18, Frank 14, Arthur 12, Chancy 10, Elsworth 7), Muncie R F D 12—h 78a, w 40a
BEALL SAMUEL, Muncie R F D 11—92a
Beall Waitman, Muncie R F D 12
Beard Wm A (Carrie A) (Marie 9, Georgiana 7), Muncie R F D 11—j 7a
Beasley William P (Matilda A) (Hazel 10, Emma F Small 35, Homer Davis 21, Ruth Davis 19), Muncie R F D 4—w 20a
Beath George (Sadie) (Omer 19), Eaton R F D 2—h 120a
Beck Ollie, Muncie—2a
Becker Miss Mary, Muncie R F D 10
BECKNER JAMES W (Rebecca) (Jesse W 22), Muncie R F D 10—j 3⅛a
Beckner Jesse W, Muncie R F D 10—1a
Beckner Walter G (Mamie), Muncie R F D 10
Bedwell John W (Catherine J) Muncie R F D 8
Beechman Robert, Muncie—7a
Beedy Wm (Julia A) (Thomas 24, Mathew 16, Wesley E 12, Fannie F 9), Muncie R F D 1
Beemer Eugene B, (Vera 14, Charline 11, Edmond 9, Frederick 7), Muncie R F D 9
Beemer Maggie A, Muncie R F D 9—80a
Beemer Maggie May Muncie R F D 9—60a
Beemer Mary A, wid of George W, Muncie R F D 9
Belcher Harry Selma R F D 1
Belcher William H (Bertha) (Corrinne 6), Selma R F D 1
Bell Mrs Ada, Muncie—1a
Bell David M (Lucinda) (Wilbur V 22), Albany R F D 2—h 77a

Muncie Builders' Supply Co.
PHONES 123
Coal, Cement, Lime = Building Bloc

The People's Drug Store

HAS WHAT YOUR PHYSICIAN WANTS YOU TO HAVE

BELL DRUMMOND E (Cynthia A) (Rollie D 18, Lydia E 16, Wm A 15, Lena E 12), Albany R F D 3
Bell Elijah, non res—½a
Bell George, Muncie—½a
Bell Henry (May) (Walter W 6), Muncie R F D 3
Bell John E (Emma C) (Alma M 7), Albany R F D 1
BELL DR JOHN M (Carrie L) (Letha 15), Muncie R F D 6
Bell Martha Muncie—67a
BELL RANCH (THE), Andrew Jackson Jr supt, Muncie R F D 1
Bell Rose M —1½a
Bell Ruby—1¼a
Bell Sylvester M (Leora E) (Curtis A 21, Frank M 14, Polly M 10, Otto O 7), Muncie R F D 7
Bell Wm A and Eliza C, Indianapolis Ind—406a
Bell Wm S (Lucy) (Angus 12, Ethel 9, Clara Hummel 10), Eaton R F D 2—h 50a
Beller John W (Edna) (Allen E 10), Muncie R F D 7
Benadum Alice, Gaston R F D 1
Benadum Ellen, wid of Frank H, Gaston R F D 1—53a
Benadum Spencer H (Cora E) (Clarence 18, Allen 14, Walter 12), Gaston R F D 1—h 65½a
Benadum Wm E (Rosa) (George 17 Mary 13, Effie 9), Gaston R F D 1—h 41a
Benbow Benjamin F (Mary E)(Grace 17), Muncie R F D 6—j 30a
Benbow Canty, Muncie R F D 6
Benbow Emma D, Muncie—80a
Benbow Emma D and Mark, Muncie—160¾a
Benbow Mark P, Muncie—80a
Bender Edward F and Freeda, Muncie—⅛a
Benner Chas E (Cora A) (Mary C 6), engineer and operator for Indiana Pipe Line Co, Albany
Bennett Beecher W and Minnie, Muncie—½a
BENNETT BERT L (Jessie), Gaston R F D 3
Bennett Brick Co, Muncie—52¼a
Bennett Leven heirs—122¾a
Bennett Joseph B (Mamie) (Linnie E 13, Lillie N 11, Carrie M 9), Yorktown R F D 3—h 80a
BENNETT ROBT H (Nora E) (Charles H 10, Arlie S 8), Gaston R F D 3
Bennett Sarah wid of Levin, Muncie R F D 11
Bennett William, Muncie—335a
Bennington Mary, Muncie—2a
Benson Elizabeth, wid of Reuben Muncie R F D 10
Benton George (Delilah B) (George L 9, Janet M 7), Yorktown R F D 1—h 80a
Berg Christian (Orphia S) (Frances 18, Irvin 17, Manie 11, Laura 13, Gaston R F D 3—w 30a
Bergdoll AaronE, non res—80a

Real Estate and Loans
..FARM AND CITY PROPERTY..

MARKLEY
Real Estate Agency
Old Phone 349 Rooms 206-7 Wysor Blk

H. M. JOHNSTON & CO. INSURANCE
FIRE-LIABILITY
ACCIDENT & SICKNESS
PLATE GLASS
LOANS
PATTERSON BLOCK

Bergdoll Chas (Jannie) (Bernice 13, Raymond 10), Albany R F D 3 w 39½a
Bergdoll Laura A Albany—3a
Bergdoll Sarah A Selma— 1a
Bergdoll Wm H (Rachel), Selma—j 1a
Berry Claude E, Muncie—10a
Berry Elmer L (Clara B) (Charles L 10), Muncie R F D 2—h 40a
Berry Frank (Ida) (Emma 24), Albany R F D 1—w 20a
Berry James A (Lola M 20, Lottie L 18, William 16, Quinn A 10), Muncie R F D 11—69a
Berry James M Muncie R F D 2—45a
Berry James L et al, Muncie R F D 2—95a
Berry Levi (Ella), (Edward E 15, Zetta M 8), Shideler R F D 1
Berry Lola M, Lottie L, John W and L A, Muncie R F D 11—21a
Berry Mary J, Eaton R F D 1—55a
Besser Albert M heirs Gaston R F D 3—30a
Besser Anna, wid of Albert M (Estella 19, Ola 17, Floy 10), Gaston R F D 3
Besser Frederick and Rebecca K—43½a
Besser Nancy Anna, Gaston R F D 3—23½a
Best Charles F, Muncie—⅛a
BEUOY BENJ F (Clinton C 15, Floyd H 9), Gaston R F D 2—180a
Beuoy Alzina, Gaston R F D 2—38a
Beuoy Benoni (Lydia) Wheeling R F D 1—h 189a
Beuoy Charles T (Alice) (Fern 14), Wheeling R F D 1—w 200a, h40a
Beuoy Emma, Wheeling—45½a
Beuoy George W heirs—80a
Beuoy Mack (Jennie) (Edna 23), Gaston R F D 2
Beuoy Nelson R, Wheeling R F D 1—38a
Beuoy Randolph (Eliza), Gaston R F D 2—h 190a
Bever Elmer (Mary), Parker R F D 20
BEWLEY ABNER (Laura) (Arthur 21, Edna 13, Leah 10, Ralph 7, Charles 16), Selma R F D 1
Bice Allen R, Muncie R F D 1—¾a
Bice Morrel (Mary) (Blache 7), Muncie R F D 1
Biglow John M, non res—1½a
Bilby Elmer W (Laura J) (Nora E 20, Ida A 18, Harry M 17, Nerner E 14, Marie R 12, Serena P 10, Bertha B 8, Helen E 6), Muncie R F D 1
Bilby Francis, Connersville, Ind—320a
Bilby James (Viola) (Minnie 16, Josie 14, Earl 8), Parker R F D 20
Bilby Sherman (Lora), Gaston R F D 1
Bilger Ira, Muncie R F D 8
Bingham James and Jesse R Long, Indianapolis, Ind—½a
Binkert Elizabeth, wid of Philip, Muncie R F D 12
Bird Bertis, non res—60a
Bird Earie (Celina), Losantsville R F D 24—h 167a
Bird Edward (May) (Ethel 6), Muncie R F D 7

GREELY LUMBER CO. Retail Lumber, Lath, Shingles, Pickets, Sash, Doors, Etc.
319 S. Walnut St. Both Phones 109. Muncie, Ind.

The St. John Cigar Co. CIGARS, TOBACCO and SMOKERS' SUPPLIES
Wholesale and Retail 123 East Main

Bird Wm H (Nellie G) (Opal 7), Muncie R F D 7—h 1a
Birch Wm M and Clara A, Muncie—3¼a
Birkey Peter non res—1a
Bishop Arthur, Muncie—1a
Bishop Grant (Lizzie) (Worley J 12), Selma R F D 2
Bishop Laura J, Yorktown R F D 2
Bixenstine Henry G (Catherine) (Elmer 15, Hazel 8), Muncie R F D 6—h ¾a
Black Christina, Albany R F D 2—50a
Black David A (Margaret) (Carl A 14), Albany R F D 2—h 13a
Black Edward estate—78¾a
Black Eli M (Ida) (Ernest 23, Russell 17, Clyde 14, Mary 12, Glen 8), Albany R F D 3—h 13½a
Black Emeline, Albany R F D 2—5a
Black Emma J, non res—40a
Black James (Ella) (May 21, Maude 15), Albany R F D 2
Black James E (Elizabeth) (Cora E 28), Muncie R F D 4
Black James L (Henrietta), Yorktown R F D 1—j 120a
Black James R (Nellie 25, Mary 17), Eaton R F D 1—161a
BLACK JOHN F (Sarah E) (Tena 22, Eugene 10), Albany R F D 2—h 179a
BLACK JOHN FRANKLIN (Abbie), Albany R F D. 2
BLACK JOHN W (Etta), Eaton R F D 1—h 239a
BLACK JOHN W (Lovina J) (Carrie E 18, Elmer E 15, Mary 11, Hobart 9), Muncie R F D 12—h 141a
Black Margaret P and Minnie G Moore, Selma—110a
Black Mary A and Ernest J, Selma—½a
Black Moses E, Eaton—129a
Black Norman E, Muncie—¾a
Black Thomas W (Nellie), Eaton R F D 1
Black Wm (Anise) (Fern 23, May 20, Ocie 18, Webster 16, Ralph 13, Donald 11), Yorktown R F D 2
Black William E (Ella), Muncie R F D 4
Black William H (Emma) (Tulley 13), Albany R F D 2—h 291a
Black Walter M (Ethel), Eaton R F D 1
Blair Mary, Eaton—¼a
Blakeley Mrs Clara (Joseph C 15), Muncie R F D 4
Blakeley Mrs Ella V, Albany R F D 1
Blakeley Samuel, farm hand, Selma R F D 1
BLAYLOCK WM F (Katherine) (George 17, Forest 16, Herbert 14, Corena 10, Charley 7), Muncie R F D 7
Blazier David B, Eaton R F D 1—40a
Blazier Elmira, wid of Jacob, Eaton R F D 1—101a
Bloss Mary A, wid of John M Muncie R F D 1—242a
Bloss Wm H, Muncie R F D 1—80a
Blount Andrew J (Nelia) (Richie 18, Iva 16), Selma R F D 3—h 80a
Blount Jarrett L, Matthews—82½a
Board of Commissioners (Children's Home), Muncie—49¼a

BOTH PHONES 62 GETS
DELAWARE
Coal, Fuel & Supply Co.
High Grade Fuels
Corner Hackley St. & L. E. & W. R. R

Globe Clothing House.
BEITMAN & BEITMAN Muncie, Ind.

Boland Emmett, Muncie—1a
Boland Michael J (Margaret C) (John 38), Muncie R F D 7—j 1a
Boldrey Charles E, Muncie R F D 2—78¼a
Bolte Minnie A, Muncie—⅛a
Bolton Elisha L, non res—160a
Bolton Jesse K (Milda) (Orlie R 10, Otto G 9, Violet M 8), Albany R F D 2
Bond James W (Eliza E) (Anna 19, Alice 14), Albany R F D 3
Bond Larmer E and Jesse C, Gaston R F D 1—14½a
Bond Lewis (Henrietta), Gaston R F D 1—h 104 a
Bone Grace R, Selma R F D 1
Boner William A (Angaline) (Virgil 8), Muncie R F D 11—h 40a
Bonnenberg Frederick (Lula), Muncie R F D 10
Bonner Joseph A (Elizabeth) (Thomas E 26, Nellie A 21), Albany R F D 3— w 23a
Bonner Thomas E, Muncie R F D 4
Booher Levi (Amelia G) (Naomi 15, Warren W 11), Albany R F D 3—h 61a
BOOHER SAMUEL C (Minnie A), Albany R F D 3—h 58a
BOOHER THOMAS E, Albany R F D 3
Bookout Calvin E (Martha F) (Chester 17, Lester 12), Muncie R F D 12—j 80a
Boots David E (Clara M) (Fay 14, Carel 13, Mary E 11, Nellie 9, Samuel 8, Laura 6), Albany R F D 3
Boots Eli P, non res—½a
Boots Harriet J, Albany R F D 3—18¾a
Boots John, farm hand, Parker R F D 20
Boots John W, Selma—40a
Boots Julia A Albany R F D 3—life est 18a
Boots Mary, Selma R F D 3—1⅛a
Boots, Sheridan (Meril) (Hazel 12), Albany R F D 3
Borgess James (Alice), Muncie R F D 12
BORING JOHN (Dora), Muncie R F D 11
Borton Joe (Ada), Albany R F D 1
Bortsfield Matilda C, Selma R F D 3—80¾a
Bortsfield Wm G, Selma—½a
BORTSFIELD WM R (Elizabeth), (Roby 30, Arthur 20), Selma R F D 3—h 22½a
Bosman Andrew N, Muncie—149a
Bosman Geo W, Eaton—147a
Bosman James (Mahala), Albany R F D 1—h 80a
Bosman Lewis T (Mary A) (Ruth 15, Forest 19, Eve, 10), Eaton R F D 1—h 40a
Bosman Porter (Martha), Albany R F D 1
Bosman Wm H, Eaton—228a
Bost William Estate—65a
Bouslog Frank, Albany—16¼a
Bowdle Chas M (Nellie) (Roscoe 10, Ruby 8), Eaton R F D 1—h 14a

G. W. ROWLETT'S STORE
OPPOSITE THE TERMINAL
: : Both Phones 294 – Call Us Up : :
OUR MOTTO:
HONEST GOODS, LOW PRICES, PROMPT DELIVERY, REASONABLE TERMS & COURTEOUS TREATMENT

The Indiana Pipe Company PHONES New 1157 Old 268
For "OLD LEE" ARTHRACITE

Bowen Henry R and Laura B, Muncie—2a
Bowen Hiram E, heirs—37a
Bowen Sarah A, wid of Hiram E, Muncie R F D 1
Bowen Wm R, trainer Whiteley Stock Farm, Muncie R F D
Bower George W estate, Muncie—⅛a
Bowers David and wife, Gilman—105a
Bowers Frank T (Emma J) (John I 12), Yorktown R F D 3—w 10a
Bowers John, farm hand, Muncie R F D 6
Bowers John (Laura), Muncie R F D 6
Bowers John (Elizabeth), Selma R F D 2
Bowers John L (Carrie L), Muncie R F D 9
Bowers John T (Mary E), Yorktown R F D 3—w 45½a
Bowers Loren (Alice), Muncie R F D 10
Bowers Martha E, heirs—20a
BOWERS MICHAEL (Jane) (Lewis Kirp 24), Muncie R F O 10—h 88a
Bowers Michael and David M Hays Muncie R F D 10—¾a
BOWERS OLIVER P (Lottie S) (Harry R 16, Helen C 8), Muncie R F D 10
Bowers Oscar F, Gaston R F D 3—80a
Bowers Russell (Lucinda J) (Leonard 16, Hazel Lamb 19), Yorktown R F D 3—h 47½a
Bowers Shem C L, Muncie R F D 5—80a
Bowers William P (Barbara A), Muncie R F D 9—h 120a
Bowles John (Charlotta) (Mary 15), Muncie R F D 5—27a
Bowles Thos J and Saphora E, Muncie—½a
Bowlin Emma E et al, Yorktown R F D 1—4a
Bowlin John T (Marthy), Muncie R F D 3
Boylin Roy, (Elnora) (Virgil 7), Yorktown R F D 1
Bowman Benj C, Muncie—160a
Bowman David (Mary E), Muncie R F D 6—h 7a
Bowman Geo F (Grace), (Virginia 15, Anna 17), Eaton R F D 1
Bowman Wm (Fern), Eaton R F D 2
Bowman Wm A (Mary S), (Stuart 16, Maurice 12, Mark 9), Daleville R F D 1—h 23a, j 116a
Bowman William H (Louise) (Retha Lee 11, Claude L 7), Muncie R F D 1
BOXELL DAVID C (Silena A) (Lamoine 16, Chester 13, Ethel 9, Edith 9), Muncie R F D 12
Boxell Emma, wid of George W (Estella 18), Muncie R F D 11
Boxell George W estate, Muncie R F D 11—80a
Boxell Martin L (Alta), Muncie R F D 12
Boxell Otto (Bessie) (Lois 8), Gaston R F D 3
Boyce A Earl, Muncie—⅛a
Boyce Edward J, Muncie—⅛a
Boyce James, Muncie—69a
Boyce Wm H, Muncie—108a
Boyd James W (———), Muncie R F D 4

IF YOU WANT FURNITURE CALL ON
R. MEEKS & SONS
115-117 EAST MAIN STREET

John L. McPherson Real Estate and Rental Agent

FARM AND CITY LOANS ROOM 4, PATTERSON BLOCK

BOYD BENJAMIN T (Julia E), (Thomas P 22, Herbert L 20, Mary L 24), Muncie R F D 3—h 5a
Boyd Wm H, Susan M and Vora Hurt, Eaton R F D 1—35¼a
Boyd Wm H (Ola), Eaton R F D 1
Boyer Frances M and John P Kandel, Daleville—3¾a
Boyle Albert (Louise), Gaston R F D 1—j 10a
Boyle Cyreneus C (Minnie V), Gaston R F D 2—h 69a
Boyle Frank (Grace G), Muncie R F D 11
Boyle Henry L, Gaston R F D 3—55½a
Boyles Geo (Symantha), Gaston R F D 3—h 100a
Boyles Jos A (Eliza C), (Wm A 27), Gaston R F D 2
Boyles Lewis (Cora), (Windell 9), Gaston R F D 3
Boyner Anton (Elizabeth) (Otto T 7), Muncie R F D 12
Bracken Frank (Mildred), Muncie R F D 4
Bracken James S, Muncie—⅛a
Bradburn Wm A (Olive L) (Gweneth 9, Gladdis 6), Muncie R F D 9
Bradbury Jane B, Muncie—137a
Bradbury R B, Muncie—120a
Braddock Michael C estate, Muncie—52½a
Bradford Mary A and Otto J Rinker, Yorktown R F D 3—40a
Bradford Mary A and John, Yorktown R F D 3—32a
Brady Eliza J, Summitsville—67a
Brady Mary, Gaston—¼
Brady Peter C,½a
Braithwait Martin E (Arkie M) (Jennie 10, Vera 6), Yorktown R F D 1—h ½a
Brammer Chas W (Joan), (Ada 20, Harlo M 17, Thirza 8, Bartley R 12), Albany R F D 2
Brammer David E (Sarah A) (David B Cultice 10), Muncie R F D 3—h 128½a
Brammer Mary A, Muncie R F D 3—20a
Brammer Noah (Emma C) (Lawrence S 10), Shideler R F D 1
BRAMMER ROBT F, Albany—377a
BRAMMER WILLIAM E (Clara M) (Hazel E 14, Harry M 12, Nellie F 11, Lucy Pearl 8, Jacob E 6), Muncie R F D 3—h 53½a
Brammer W Scott, Eaton R F D 1—93a
Brammer Winfield S and Hulda C, Eaton R F D 1—¾a
Brandon Geo W (Emaline), Daleville R F D 1—h 47a
Brandon Henry C, Daleville R F D 1—129¾a
Brandon John T, Daleville R F D 2—76a
Brandon John T and Anna, Daleville R F D 2—35¾a
Brandon Vinnie, trustee, Daleville R F D 1—40a
Brandt Chalista, Eaton—120a
Brandt Martin H (Jennie) (Luther M 21, Mary M 16, Dora 14, Henrietta 11, Bessie 8, Ida 6), Eaton R F D 2—h 73a
Brandt Mary A , wid of Martin, Eaton R F D 2
Brandt Robt L, Eaton—135½a
Brandt Wm H, Eaton—62a

C·B·Fudge & CLOTHIERS & FURNISHERS.
401—403 S. WALNUT ST.

For First-Class Painting, Blacksmithing, Wood-work and Trimming on your Buggies and Carriages, call on FRED KLOPFER
300-302 EAST JACKSON

Branson Andrew C, Gaston—2⅛a
Branson H Homer (Osie A), Muncie R F D 12—h 10a
Branson Isaac E (Isabelle) (Della L 17), Muncie R F D 12—w 29a
Branson Isaac E (Frances M) (Clarence D 11, Lawrence E 9, Herman C 7), Yorktown R F D 1
Branson Jerry S (Mary E), (Maud E 19, Cora M 17, Lola G 11), Muncie R F D 12
Branson Susanna, wid of Hiram, Muncie R F D 12—40a
Branslon N H, Muncie R F D 12
Breakfield Hannah L, Muncie—¼a
Brewer Albert, Eaton
Brewer, Hiram, Selma R F D 1
Brewer Sarah E widow of Thomas (Ina 23, Jennie 20), Selma R F D 3
Brewer Thomas estate—50a
Brewer Wm R (Anna), Selma R F D 3
Brewing Co Fred Miller, Muncie—5a
Brewing Co, The Indianapolis, Muncie—⅛a
Brewington John W (Pearl), Albany R F D 3
Brewington Mary E, wid of William T (Mary E 31, Ernest 23, Faithe 15), Albany R F D 3
Bricker Geo W (Ida L) (Bertha E 20, Walter 15, Ethel 12, Mable 10, Glenn 9), Yorktown R F D 3
Brewington Wm T estate, Albany R F D 3—80a
Bricker Chas C (Etta), Yorktown R F D 2
BRICKER HARRY T (Leora), Yorktown R F D 2
Bricker Lydia—¼a
Bricker Wm W (Grace E) (Ethel Byrd 8), Muncie R F D 9
Bright Jane, wid of Joseph (Sarah 18, Joseph 16, Augustus 12), Yorktown R F D 3
Bright Rachel, wid of Bailous, Yorktown R F D 3
Bright Walter (Martha W) (Bertha M 8), Yorktown R F D 3
Brimhall Isaac E (Amanda) (Nellie 18, Maude 16), Muncie R F D 11—h 100½a
Brinhall John (Emma H) (Opal 11, Viola 9), Gaston R F D 2—w1½a
Brindel Henry W (Estella), (Neva 11, Marie 8), Yorktown R F D 2—h 40a
Brindel Malachi G (Margaret C), Yorktown R F D 2—h 70a, w 37a
Brindel Malachi P (Bertha) (Clyde 7), Yorktown R F D 2—h 28a
Brinson Mrs Laura (Marie 6), Albany R F D 3
Brinson Leora G (Della M), Gaston R F D 3—w 80a
Brinson Mary E, Muncie—8¼a
Brinson Roy J (Eva), Shideler R F D 1
Brinson Wm A (Mary Alice) (Mina 16, Elton 12), Shideler R F D 1—h 144a
Brinzen Earl, farm hand, Muncie R F D 2
Bristol Miss Edith, Muncie R F D 2
Britton Delno W. (Belle), Muncie R F D 4

Plumbing, Heating, Chandeliers
402-404 East Main St. JERRY A. GALLIVAN

THIS DIRECTORY WAS PRINTED BY THE CENTRAL PTG. CO.
BOTH 'PHONES 225

Brobst David, Yorktown—¼a
Brock Charles A, Middletown—240a
Brock Clifford, Gaston—3½a
Brock Jackson (Melissie) (Georgie E 19), Gaston R F D 2—h 94a
Brock Leroy V (Martha), (Frank 8), Gaston R F D 2
Brock Sarah J, Gaston—½a
Broderick-Quinlain Mfg Co, Muncie—3¾a
Bronenberg Ashford H, Daleville R F D 1—80a
Bronenberg, Henry, Daleville—26½a
Bronnenberg James (Audrey), Daleville R F D 2
Bronnenberg John (Lucinda) (John 19, Jerry 17), Daleville R F D 2—h 121a
Bronenberg Josephine, Daleville—38a
Bronenberg Mary E, Daleville—62½a
Bronenberg Peter, Daleville—263¾a
Brooks Clyde (Pearl), Selma R F D 1
Brooker Geo J and Jennie, Muncie—⅛a
Brooke Geo W (Lillie B), Selma R F D 1
Brooks Jacob (Margaret) (Rosa 25, Lola 20, Cressie 16, Rollin 12, Hova 10), Selma R F D 1—h 55a
Brooks John A (Alice) (Floyd 12), Selma R F D 2—h 59a
Brooks Jordon (Flaura 22, Dale 24, Bennie 17, Myrtle 20, Oakie 16, Homer 12, Hazel 10), Selma R F D 2—h 70a
Brooks Lida, Selma R F D 1—26a
Brooks Thos B (Lillie), Selma R F D 3
Brooks Wesley (Ella) (Gorda 17), Selma R F D 1—h 26a
Brooks William E (Ora A), Selma R F D 2—h 10a
Brotherton Wm R and W W Orr, Muncie—⅛a
Broughton Anna, Muncie—¼a
Brown Absalom (Rebecca), farmer, Muncie R F D 11
Brown Albert (Ella) (Raymond 10, Violet 8, Fred 6), Muncie R F D 4
Brown Andrew (Amy E) (D Clayton 17, Ernest C 15, Elmer L 12, Mildred E 7), Yorktown R F D 2—w ¼a
Brown Arthur (Susan), Gaston R F D 1
Brown Benjamin, Muncie R F D 1
Brown Benj A, Gaston—11a
Brown Bertha, wid of Henry C (Ethel 7), Muncie R F D 1
Brown Miss Bertha, Muncie R F D 6
Brown Chas, Yorktown R F D 2—118a
Brown Charles, Eaton—4½a
Brown Clarence (Blanch), Muncie R F D 11
Brown Christopher, Muncie—49½a
Brown David E (Elza E), Muncie R F D 11—h 2a
Brown Elizabeth, Eaton—¼a
Brown Miss Elmira Muncie R F D 6
Brown Frank A and Clara E Muncie—85a
Brown Frank D Gaston—½a

M. F. McDOWELL Furniture and House Furnishings
224-226 E. MAIN ST.

Globe Clothing House.
BEITMAN & BEITMAN Muncie, Ind.

Brown Garrett (Elvira J), (Homer S 11, Laura 8), Muncie R F D 11
BROWN HAMILTON (Selah I), (Charles A 19), Muncie R F D 4
Brown Hannah, wid of Wm, Gaston R F D 1
Brown Hannah M, Eaton—1a
Brown Henry C estate—113a
Brown Jane E—½a
Brown Jerry (Iva), Muncie R F D 6
Brown Jerry and Bessie M Haverstick, Muncie R F D 6—40a
Brown John (Susan A), Albany R F D 3—j 39½a
BROWN JOHN A (Emma J) (Maude A 20, Orville H 18, Hazel E 11), Muncie R F D 1—h 1¼a
Brown John C (Mary E) (Milton 28), Daleville R F D 2—h 20a
Brown Joseph H (Mary), Daleville R F D 2
Brown Joshua E (Margaret), Muncie R F D 12
Brown Julia, wid of William, (Quincy 36), Shideler R F D 1
Brown Lillie, Muncie—5a
Brown Mahala, Gaston—81¼a
Brown Mary Alice et al, Gaston R F D 2—50a
Brown Mary C, Yorktown R F D 2—24a
Brown Oscar (Edna), Muncie R F D 6
Brown Rebecca J, Yorktown—6¾a
Brown Richard A—¼a
Brown Seymer J (Bertha) (Polly 10, John 8), Muncie R F D 12
Brown Simon H (Grace), Shideler R F D 1
Brown Warren H (Pearl), Muncie R F D 11—h 15a
Brown Wm estate—80a
BROWN WM (Mary E) (Herman M 14), Yorktown R F D 2
Brown Wm F (Minnie E), Shideler R F D 1—j 1¼a
BROWN WM H (Malindy J), market gardener, Muncie R F D 7—h 36, w 2½a
Brown Wm H and David Silvers et al, Muncie R F D 7—1a
Brown Wm H and Selah I, Muncie R F D 7—70a
Brown Wm H (Rachel M), (Ralph 21), Gaston R F D 1—h 158a, w 40a
Brown William R (Lillie) (Tiny E 23), Muncie R F D 10
Brown Wm S (Viola M), (Violet M 9, Ivy L 7), Yorktown R F D 2
Brown Wm W, Muncie—46½a
Browning John, Gaston R F D 1
Browning Vernon (Harriett), Gaston R F D 1
Brownlee Geo A and Etta J, Muncie—1¾a
Broyles Albert A, Gaston R F D 3—14a
Broyles Alfred E (Isabelle), (Virgil 11, Clifford W 7), Gaston R F D 2—h 39a
Broyles Chas M (Laura) Gaston R F D 2
Broyles Floyd et al, Gaston R F D 3—14a
BROYLES GEO W (Dora E) (Baron 12), Gaston R F D 3—h 54a
Broyles Henry A (Lula B), Gaston R F D 3—w 17a
Broyles Ida E—20a
Broyles John N, non res—40a

Clarence W. Dearth
LAWYER
NOTARY PUBLIC
General Law Practice, Business for Guardians, Administrators, Executors, and Settlements of Estates Promptly Attended to. :: :: Old Phone 349
Rooms 206-207 Wysor Block :: Muncie, Indiana

CHARLES GASS The Carriage Maker
212 East Main and Dealer

Broyles John W, Alexandria—105½a
Broyles Joseph A—139½a
Broyles Laura, wid of Nelson (Floyd O 19, Hazel L 15, Gladys 10), Gaston R F D 3
Broyles Lewis H, Summittville—60a
Broyles Oliver A, Gaston R F D 2—37½a
Broyles Oren E (Mary F), (Beatrice 10), Gaston R F D 2—j 97a
BROYLES ROBT B (Maggie M), Gaston R F D 2—h 40a
Broyles Sarah A, Gaston R F D 3—80a
Broyles Sherman A (Zelpha), Gaston R F D 3—h 36a
Broyles Walter G (Blanche), Gaston R F D 2—h 19a
Broyles Wm H (Kate), Gaston R F D 3—h 260a
Brumbaugh Charles (———), Selma R F D 1
Bruning Geo (Cora), (Cora 12, Frank 13, Ida 8, Willie 7), Muncie R F D 7—h 1a
Brunt James A J, Anderson, Ind—360a
Brunt James A J and Robt C Howard, Anderson, Ind—181½a
BRUNTON GILBERT A (Larma J) (Ray F 13, Lulu M 10, Perry M 6), Yorktown R F D 1—h 40a, j 30a
Brunton Louisa H, wid of Noah L, Muncie R F D 11
Brunton Noah L estate, Muncie R F D 11—40a
Brutchen Belle M and John F, Muncie—½a
Bryan Frank (Alice) (Fred 13) (Ina McLaughlin 18), Gaston R F D 1
Bryan George W, Gaston—45a
Bryan James F—44½a
Bryan Judson (Florence) (Carroll 13), Shideler R F D 1
Bryan Mary E, Albany R F D 1—90a
Bryan Milo (Elizabeth), Albany R F D 1—h 119a
Bryan Romney (Florence), Shideler R F D 1
Bryan Rufus J, Gaston—117½a
Bryan Samuel (Ella) (Ralph 17, George 15, Wilburt 13, Robert 11, Jessie 8), Gaston R F D 1
BRYAN SARAH C, wid of James A (Carl E 25, Minnie A 21), Gaston R F D 1
Bryan Sarah C and heirs, Gaston R F D 1—76½a
Bryan Wm E (Myrtle), Selma R F D 1
Bryan Wm R Gaston—120a
Buchanan Louis (Ruby), Muncie R F D 9
BUCKLES GEO A (Luella) (Letha 18, Floss 17, Maud 10), Albany R F D 1—h 120½a
Buckles Louisa B, Muncie—4½a
Buckley Alex F (Elnora), (Frank 22, Maggie E 20, Vernie 17, William 15, Marie 9, Edward 6), Muncie R F D 7—h 13a
Budd Samuel O, Muncie—⅛a
Buffington Charles H (Addie) (Chester A 17, Thomas C 11, Donna J 10, Gladys M 8), Muncie R F D 3
Buffington Miss Ida, Muncie R F D 2
BUFFINGTON MARK O, Muncie R F D 2—20a

DIAMONDS CASH OR PAYMENTS
ROBERT E. SCOTT 255-257 The JOHNSON 2nd Floor Corner Room
66—BOTH PHONES—66

The "Alcazar" Geo. J. Brooker The "Muncie"
222 S. Walnut Street. NEW PHONE 694 202 S. Walnut Street
: Cigars, Tobacco and Smokers Supplies :

Buffington Oliver P (Sarah A) (Stanley 10, Pearl 7, Eva 20), Muncie R F D 3—j ½a
BUFFINGTON THOMAS R (Luvenia), Muncie R F D 2—h 123a
Buffington Thos W (Ida C), Albany R F D 3
Bullock Arthur L (Mary) (Robert O 8), Selma R F D 2
Bullock Chas M (Mary E) (Herbert 15, Flossie 11), Albany R F D 1—j 80a
Bullock Emelton, Albany R F D 1—45a
Bullock Frank B (Ethel) (Marion B 6), Muncie R F D 6—h 1⅛a
Bullock James C (Arabell) (Mazie 24, Zora 19, India 17), Albany R F D 1—h 75a
Bullock Marion E—1a
Bullock Nebraska T (Margaret), (Merl 15, Ruth 13, Margaret 8), Selma R F D 1—j 50a
BULLOCK OLIVER M (Ida B), Muncie R F D 6
Bunch Mary L—5½a
Bunch Robert A, Muncie—109¼a
Bundy Frank H (Emma) (Ruth 7), Gaston R F D 1
Bunsold Sarepta O, Muncie—⅛a
Bunton Miss Ethel, Muncie R F D 9
Burba Edward H (Olive), Muncie R F D 3
Burcaw Susan R—40a
Burch Orlo (Pearl V), Selma R F D 1
Burd Joseph H (Ella D), (Grace M 14, Etta P 7), Yorktown R F D 1
Burden John (Orilla), Albany R F D 3
Burden Wm J, Albany R F D 3—120a
Burgess Chas A (Bertie) (Harold P 11), Yorktown R F D 2—h 55a
Burgess Geo W (Mary E) (Odis 15, Orville R 13), Losantville, R F D 24
Burgess Lydia, life estate—170a
Burgess Milton (Ada), Selma R F D 1
Burgess P Clyde (Iva L), Yorktown R F D 2
BURGESS WM F (Florentine) (George 24, Birdie 18, Nellie 15, John 20), Gaston R F D 2—h 138a
Burke John (Nancy), Yorktown R F D 2—h 25a, w 53a
Burkey Peter (Belle), (Frank 20, Maggie 16, Harry 13, Edith 8), Eaton R F D 1
Burkholder John J and Louise F, Muncie—120a
Burnett Richardson D, Muncie—½a
Burnworth Edward D Eaton R F D 2
Burr Donald C (Edith), Albany R F D 2
Burris Shell J (Ida M), Muncie R F D 3
Burrows Wm (Liza) (Beatrice 7), Selma R F D 3
Burtt William H (Elizabeth) (Carlton M 27), Selma R F D 1—h ½a, w 53a
Burt David F (Martha B), Shideler R F D 1—h 80a
Burt Edward W (Bertha), Shideler R F D 1—h 80a
Burt Lemon W (Bessie), (Nola Francis 7), Shideler R F D 1—h 80a

FIELD AND GARDEN SEEDS OUR SPECIALTY
Muncie Feed & Seed Co.
S. R. SNELL, Mgr. BOTH PHONES 661 112 W. HOWARD

Poultry Dressed to Order

STERLING CASH GROCERY

Butter and Eggs

Burt Ludlow K, Shideler—130½a
Bush Benj F (Lida), (Wm 30, Effie 20, Samuel E 36, Ruth 10), Selma R F D 2
Bush Earl (Estella), Selma R F D 3
Bush Jas (Ida) (Leo 15), Selma
Bush Jas A (Minnie), Selma
Bush J Alonzo (Minnie M), (Edward 9), Selma R F D 1
Bush John W Estate, Selma—½a
Bush Lewis (Eliza), (Lethia B 13, Margaret 19), Selma R F D 3
Bush Wm, Selma—40a
Bushour Martin, Albany—⅛a
BUTCHER CHAS W (Mary V), (Edna L 19, Thos W 17), Wheeling R F D 1—h 151a
Butcher Wm (Nellie), Selma R F D 3
Butler Franklin E (Lizzie) (Ida 19, Ray 17, Eddie 15, Virgil 12), Selma R F D 1—will move to Muncie
BUTTERFIELD ELMER J (Mary J), gardener, Muncie R F D 5—h 37½a, w 3¼a
Butterfield Ephriam, Muncie R F D 5
Butterfield Manly I (Mary), (Morris L 12, Carl S 10, Dorthy G 6), Muncie R F D 3—h 39a
Butterfield Melvin A and Ellen M Muncie—37a
Byrd Charles H (Elizabeth), Muncie R F D 4
BYRD JOHN W (Laura A), Albany R F D 3—h 16a
Caldwell Lewis (Lena Dora), (Lola Edna 8), Muncie R F D 3
Calvert Caroline A and Cynthia, Muncie—8a
Calvert Caroline C, Cynthia and Sarah A, Muncie—7⅛a
Calvert Cynthia, Muncie—33¾a
Calvert Geo L et al, Muncie—80a
Callahan Eliza M, Gaston—1a
Cameron James J (Caroline B, Muncie R F D 3
Camesasca Wm J (Ella E), Albany R F D 1—w 1a
Cammack Canning Factory (B S and S H Dragoo), Muncie R F D 11
Camp Elvey (Miranda), Muncie R F D 11—j 10a, w 8½a
Campbell Adam I—58½a
Campbell Anna R, Muncie—⅛a
Campbell Anna W (wife of Nemiah B Powers), non res—24¼a
Campbell Arch M—20a
Campbell Arthur T, Muncie R F D 10
Campbell David (Mile) (Add 20), Yorktown R F D 2—h 154a
Campbell Elizabeth G estate—7½a
Campbell Evelyn T Muncie R F D 6—24¼a
Campbell Jacob H, Muncie—40a
Campbell John (Emma) (Ella 13), Gaston R F D 2
Campbell J C (Eva) (Flora 18, Roscoe 15), Muncie R F D 6
Campbell John K (Nancy J) (Gladys Applegate 19), Yorktown R F D 3—h 60a
Campbell Julia E heirs, Chicago, Ill—120a

R. Meeks & Sons
115-117 EAST MAIN STREET

FUNERAL DIRECTORS
CITY AMBULANCE FREE
Telephones: Office, 134; Residence, 210, 337, 7214; Stable, 61

W. A. McNaughton Co.
RESTAURANT IN BASEMENT
HOME COOKING — MODERATE COST
China, Queensware
Tinware, Glassware
.Small Hardware..

Campbell Martin (Barbara), Daleville R F D 2—h 80a
Campbell Mary W et al, non res—86a
Campbell Melville B (Addie), (Glee 19), Muncie R F D 11—w 68½a
Campbell Samuel, non res—49¾a
Campbell Samuel G—7½a
Campbell Willima (Eliza C) (Nellie F 21), Muncie R F D 3—h 159¾a
Campbell Wm D, non res—15a
Campbell Wm H (Mary J), (Grace 21, Edna 17), Eaton R F D 2—h 109a
Campbell William O (Nettie) (Harley 19, Bessie 17, Mary 9), Muncie R F D 4
Cannady Eldon, Selma—8⅛a
Cannady Geo H (Frances M), Selma R F D 2—w 109a
CANNADY HOMER (Iva), Selma R F D 2
Cannady John (Verna) Selma R F D 3
Cannady Loren H, Selma R F D 2—2a
Cannon W H (Mary F) (Wilbert 21, Clyde 18), Muncie R F D 6—w 3½a
Canter John H (Esther S), Albany R F D 3—h 80a
Cantrall Joseph (Rosella) (Earl 19, John 17, Russell 15, Ninia 14, Miles 11, Elizabeth 10, Delbert 8), Parker R F D 21
Caplinger Mary M—1½a
Capper Charles L (Eva M), Muncie R F D 3—j ½a
Carbary Edward H, Albany—½a
Carey Christina wid of Marion (Hermann 19, Ernest 17, Minnie 10), Gaston R F D 1—40a
Carey Clarkson (Myrtle), Selma R F D 1
Carey Elnora, non res—12½a
Carey Orville R (Bertha E), Selma R F D 1
Carey Rebecca J, Muncie R F D 6—16½a
Carey Shepherd, Muncie—⅛a
Carmichael Carry (Vivian), shredder, Selma R F D 2—h 42a
Carmichael Clarence (Viola), Selma R F D 3
Carmichael Edith, Muncie R F D 8—143a
Carmichael Cordelia, Selma R F D 2—1a
CARMICHAEL FIRMIN V (Leota) (Clarence 22, Josie 20, Clay 18, Jennie 16, Corwin 14, Ray 11, Bertha 9, Arthur 7), Muncie R F D 8—h 50a
CARMICHAEL GEORGE W (Jessie J) (Edith L 21, Nellie J 17, Emily F 14, Edward G 10), Muncie R F D 8—h 97a
Carmichael John (Mary) (James 23, Ira 20, Homer 18), Muncie R F D 6—h 43a
Carmichael Milton (Raymond 12, Delbert 9), Muncie R F D 6—39½a
Carmichael Oliver, Muncie—1¼a
Carmichael Patrick M (America) (Herbert B 17, John R 13, Wm E 9), Eaton R F D 2—j 88½a
Carmichael Samuel G (Ola M) (Bertha M 14), Eaton R F D 2—j 20a, w 20a

Furniture, Stoves, Carpets; Lowest Prices, Quality Considered
Prompt Delivery. New Phone No. 20. Res. No. 30
JONES & POLHEMUS Funeral Directors **DALEVILLE, INDIANA**

E. W. BISHOP & CO. General Insurance
453 The Johnson Established 1890

Carmichael Porter (Marie), Selma R F D 2—h 2½a
Carmichael Samantha B, Muncie—101½a
Carmichael Wm (Sarah) (Fred 19, Orville 8), Gaston R F D 1—h 40a
Carmin Christopher R (Emiline) (Winona 18, Kit Carson 13), Wheeling R F D 1—h 22a
Carmin Ratie—¼a
Carmin Walter A, Gaston—11a
Carmin Wm B (Alice) (Zelphia 17, Ruth 8), Gaston R F D 2—h 194½a
Carpenter Anna, wid of Wm F, Gaston R F D 3—15¼a
Carpenter Clyde C, Muncie R F D 3
CARPENTER JOHN F (Celestia) (Iva 22, Osie 17, Edwin 12), poultry and fruit grower, Muncie R F D 9—h 80a (see adv page 54)
Carpenter Morton F (Laura) (Della 17, John 14, Roxy 11, Chas 9), Muncie R F D 12—h 137a
Carpenter Nancy A, wid of Peter M (Cora 19, Dath M 12), Muncie R F D 4
Carpenter Ora A (Ethel D), Gaston R F D 3—h 14½a
Carpenter Otto O (Myrtle), Muncie R F D 3
Carpenter Peter M estate, Muncie R F D 4—57a
Carpenter William, Muncie R F D 4
Carpenter William F, Gaston R F D 3—33¾a
Carson Arthur W—1a
Carson Clifford, Muncie—1a
Carson Deborah, Muncie—5¼a
Carson William J, Muncie—25a
Carter Andrew Albany R F D 3—120a
Carter Charles estate—68a
Carter Chas S (Mary) (Vaughn 13, Hazel 11, Enid 9, Gertrude 7), Wheeling R F D 1
Carter Edward M, Gaston R F D 3—10a
Carter Edward M and Lavina, Gaston R F D 3—j 80a
Carter Elsworth (Edna) (John 14, Marie 10, Lottie 17), Wheeling R F D 1—h 65½a, j 6a
Carter Levi L (Amanda) (Dora 23), Gaston R F D 2—h 40a, w 165a
Carter Maria A, wid of Thomas D, Muncie R F D 11—58a
Carter Richard M, Eaton—52¾a
Carter Wm H (Laura), (Jobe 18, Virgil 8), Gaston R F D 3—h 80a
Cary Ernest E, Gaston R F D 1—21a
Cary Franklin E (Sarah A) (Rayburn C 7), Muncie R F D 1—w 27a
Cary Herman E, Gaston R F D 1—19½a
Cary Minnie L—20a
Carver Alfred B (Laura G) (Clarence E 10, Ernest L 8), Gaston R F D 1
Case Elmer, Gaston—¼a
Case M L and Chas W Smalley—91a
Case Permelia J—¼a
Casper Chas W (Frances) (Mary 9, Martha 7), Gaston R F D 3
Casper Edward, Muncie R F D 4
Casper Frank (Fannie), Gaston

J. R. GUTHRIE STAPLE and FANCY GROCERIES
BOTH PHONES: Bell, 411; D. & M., 383. Corner Main and High Sts.

WE SELL EVERYTHING BUT ELEPHANTS
KIRK'S DEPARTMENT STORE
ESTABLISHED 1865. MAIN ST.

Casper John (Ida), Gaston R F D 3
Casper Wallace, Gaston R F D 3
Cassady Margaret L, Muncie—⅛a
Cassady W J V H, Muncie—½a
Cassell John, Muncie R F D 1—76½a
CASSELL MARTIN L (Rose) (Arthur B 25, John G 23, Mary E 14, Muncie R F D 1
Cassell Mary F, wid of John (Ida E 30), Muncie R F D 10
Cassel Samuel (Isabella) (Harry W 20, Arthur 19, Lucy 16, George R 14, Virgil 12, Glen 8), Shideler R F D 1
Cassel Wm (Lucy A), Gaston R F D 1—h 80a
Castle John heirs—80a
Castor Margaret—41a
Cates Adaline, Muncie—40a
Cates Carl, farm hand, Shideler R F D 1
Cates Lewis, Selma R F D 2
Cavanaugh Jacob D, Muncie—12½a
Cave John H (Rebecca J) (Arthur 24, Gola 20, Minnie 22), Muncie R F D 12—j 120a
Cave Marion, Muncie R F D 11
Cave Wm H (Elva J), Muncie R F D 12—j 30a
Cecil Miss Anna, Selma R F D 2
Cecil Arthur S (Cora) (Mabel 20, Clarence 15, Dorathy 8), Selma R F D 2—h 680a
CECIL CHAS WALTER (Celia May) (Homer C 22, Huber E 9), Muncie R F D 5—h 260a
Cecil Charles W (Sarah J) (Pansy Guthrie 11, Elmer Guthrie 10), Muncie R F D 5—193a
Cecil Charles W (India A) (Susan A 19, Lillian B 15, Clifford C 13), Muncie R F D 4
Cecil Elihu, Richmond, Ind—238a
Cecil Ephraham, Parker—20a
CECIL GEORGE A (Eva L) (Wilber B 17, Jessie O 18, Bessie L 12, Ernest C 7), Muncie R F D 4
Cecil George O (Ollie) (Nolla 11), Selma R F D 1
Cecil Isaac (Florence L) (Alvia 20, Oacle 18), Selma
Cecil James G, Selma R F D 1—111a
Cecil John B (America L), Muncie R F D 5—h 107a, w 25a
Cecil Marguerite, wid of Stewart, Muncie R F D 4
Cecil Norman (Fanna) (Harold P 8, Mildred 6), Selma R F D 1—h 83a
Cecil Obed W, Selma R F D 3
CECIL SAMUEL K (Bertha) (Susane M 9), Muncie R F D 5—h 281½a
Cecil Stewart heirs—56a
Cecil Susan E, wid of Gordan, Muncie R F D 5—80a
Cecil Walter A (Carrie C) (Goldie C 21, Daisy M 21), Muncie R F D 5—h 200a
Cecil Walter Raymond (Elsie B), Muncie R F D 5—h 80a
Chaffin Curtis, Gaston R F D 1

Children take twice as many steps as grown people and wear out twice as many Shoes, unless bought at
"THE ARCH"
Koons & Manok
117 SOUTH WALNUT STREET

W. H. BALLARD HOT AIR FURNACES
205 South Walnut St.

Chalfant Chad B (Gertrude W) (Gailard 9), Muncie R F D 7
Chalfant Ezekiel (Lillie M) (Ira 15), Gaston R F D 1—w 40a
Chalfant George (Syrilla) (Charlie 22), Selma R F D 2—h 79a
CHALFANT MARION F (Maud) (Herschel 9), Gaston R F D 3
CHALFANT MEMPHIS J (Fronie), Poultry Agt, Muncie R F D 6
Chalfant Nancy J, wid of Joel (Glennie 21, Marshall H 20), Muncie R F D 7—j 310a
Chalfant Paulina, Gaston—2a
Chalfant Phin H (Belle) (Everett 24), Muncie R F D 6—h 179a
Chalfant Wm O (Emma) (Morton 15, Melvin 13 Delma 8), Muncie R F D 6—j 1a
Chambers George W, Daleville R F D 1—24a
Chambers John W, Muncie—⅛a
Chambers William and Sarah, Muncie—½a
Chamness Elizabeth, wid, Muncie R F D 6
Chamness Sylvester C (Rebecca), Muncie R F D 6
Chamness Wm A (Maude), Selma R F D 2
Champ Abner, Muncie R F D 4
Chandler J Henry (Lizzie) (Mabel W 6), Daleville R F D 2
Chaney Grant (Sarah A) (Ethel E 18, Harley 16, Ruth M 12, Ruby E 12, Hazel 9, Joseph A 6), Muncie R F D 1
Chapin Wayland A (Mary G), Muncie R F D 12
Chapman Arthur D (Rhoda) (Orin D 22, Susie E 20, Emma I 18, Maude E 15), Muncie R F D 11
Chapman Enos B (Fannie), Muncie R F D 4—h 8a
Chapman Lee (Gertrude), Gaston R F D 3
Charman James, Muncie—½a
Chase Miss Eunora, Shideler R F D 1
CHASE HORATIO S (Clara M) (Arthur M 9, Elmer E 7), Shideler R F D 1
Cheesman Alva (Lydia), Gaston R F D 3
Cheesman John E (Myrtle), Gaston R F D 1—h 50a
Cheesman William (Mary S), (Lea 20), Muncie R F D 2—h 40a, w 5a
Chenoweth Nelson P and Scott, Muncie R F D 11—78½a
Chenoweth Newton (Sarah A), (Earl H 20), Muncie R F D 11
Childers Isaac (Lizzie 23), Albany R F D 1
Childers John W (Florence) (Elmer Jones 18, Charley Jones 16), Albany R F D 1
Childs Mrs Blanche, Muncie R F D 11
Childs Carl, Yorktown R F D 2
Childs Henry M, non res—20a
Childs James H (Nannie S) retired, Muncie R F D 11—w 1½a
Childs Lewis C, Gilman—65a
Childs Oliver J, Daleville R F D 2
Childs Sarah, wid of Noah, Muncie R F D 11—49a
Childs Sarah R, Muncie—40a
Childs Wm D (Nancy), Yorktown R F D 1—h 40a
Chilty Andrew S, Eaton R F D 2—100a

H. W. JONES Sells Groceries for Cash
217 South Walnut

W. F. MAGGS The Merchant Tailor
NEW PHONE 682 108 WEST ADAMS STREET

Chipman Albert (Maggie), Shideler R F D 1
Christie John W (Emma A), Muncie R F D 11—h 23a
Christie Joseph W (Maude) (Edith 7), Muncie R F D 11—h 42a
Church Geo H and Sophia E—Muncie—⅛a
City of Muncie—148a
City of Muncie Schools—1½a
Clark Albert W (Nora) (Myrtie C 24), supt Delaware County Infirmary, Selma R F D 1—1¼a
Clark Alonzo (Nora) (Alice 13, Earl 8, Laura 6), Yorktown R F D 1
Clark Caroline, non res—53a
Clark Chester C (Zella V), Muncie R F D 9
Clark C E and J W, Selma—6¾a
Clark Charles and Essie B, Eaton R F D 1—80a
Clark Miss Elizabeth R, Muncie R F D 9—43¼a
Clark Elizabeth et al, Selma R F D 3—68a
Clark Guy Muncie R F D 6
Clark Harriet L non res—210⅛a
Clark Henry W, Eaton—48a
Clark Howard, Muncie R F D 4
Clark James W (Emma L), (Howard 16, Merl 13), Desoto—h 3a
CLARK JOHN (Lucy E), Stockport—277½a
Clark John M (Rosa) (Beulah 9, Lena 7, Vora 6), Albany R F D 2
Clark Joseph (Jane) (Theodore A 33, Lorenzo D 28, Luella 19), Eaton R F D 2—j 64a
Clark Levi—80a
Clark Lewis W (Mary M) (Viola M 9), Muncie R F D 7
Clark McKendre (Elizabeth) (Guy 21, Goldie 13), Muncie R F D 6—j ¼a
Clark Minnie, Muncie—⅛a
Clark Nancy A, Cowan—80a
Clark Miss Nancy E, Muncie R F D 9
Clark Orleon (Edna M), Muncie R F D 4
Clark Oliver (Anna L) (Artie Lois 9, Clifford N 8, Pauline 6), Muncie R F D 9—h 70a
Clark Powell G (Delia) (Chester 24, Raymond 22, Lloyd 14, Willma 12), Selma R F D 1—h 1½a
Clark Ralph H, Muncie—⅛a
Clark Samuel A (Martha J) (Willard 19, Frederick 11, Leroy 11), Albany R F D 2—h 100a, j 44a
Clark Walter W (Sarah A), Muncie R F D 5
Clark William, Cowan—1⅛a
CLARK WILLIAM (Ida L) (Glen Ogle 15), Muncie R F D 9—h 90a
Clark William A (Amy), Stockport—h 34a
Clark William T, Cowan—80a
Clarke Elias N (Arrah M), (Cora L 9), Muncie R F D 10
Clarke Miss Elizabeth C, Selma R F D 3—49a
Clarke James H (Elvira) (Willetta 15, Attilla 13, Alfred 10, Lettitia 7), Muncie R F D 10
Clawson Frederick (Kate) (Earl F 12), Muncie R F D 9

McLAIN & ICERMAN
DENTISTS
D. A. McLAIN L. F. ICERMAN
New Phone 361
REMOVED TO
410 & 411 THE WYSOR
4th Floor, Muncie, Ind.

WACHTELLS Talking Machines AND Music Boxes

Clawson Orestus P and Jemima A, Gaston—¼a
Claypool Auctin B, Connersville, Ind—405a
Claypool Elizabeth B Muncie—27a
Claypool Frank J (Luella S) (Virginia 20), Muncie R F D 6—h 43a
Claypool Jefferson H, Indianapolis, Ind—734a
Clayton Miles (Essie) (Marvin 19, Edward 18, Walter 16, Paul 9), Muncie R F D 11
Clemens Carey (Della), Selma
Clemens Martha J, Muncie—15¾a
Clemens Sarah F Gaston ½a
Clements Emma, Eaton—½a
Clements Harvey, Eaton—¾a
Clevenger Arthur, Daleville R F D 1
Clevenger Arthur O, Muncie R F D 9
Clevenger Arthur W (Catherine) (Lulu M 19), Parker R F D 22
Clevenger Edna E, Muncie—⅛a
Clevenger Elijah, Muncie R F D 9
Clevenger Elizabeth, Yorktown—¼a
CLEVENGER GEORGE W (Mary E), (John W 26, J Oliver 23, Harry E 21), Muncie R F D 11—h 55½a
CLEVENGER GEORGE W (Ella) (Flossie A 15), Muncie R F D 5
Clevenger Herman (Jennie) (Byron Neff 15, Guy C Neff 8), Muncie R F D 10—h 71a
CLEVENGER HENRY (Martha E) (Jesse 19, Clinton 16, Mary M 13, Joseph 9, Bessie R 7), Muncie R F D 12—w ½a
Clevenger Jacob (Ida S), Muncie R F D 6—h 100a ,w 40a
Clevenger Jacob (Noma) (Ward 17, Wain 15, Hascal 11), Muncie R F D 10
Clevenger James H, Muncie—40a
CLEVENGER JESS, Muncie R F D 10—100a
Clevenger John H (Catherine), Muncie R F D 9—w24a
Clevenger John H (Nancy J) (Charles K 25, Chester H 18), Muncie R F D 3—w 35½a
Clevenger Jonathan J Muncie R F D 10—99a
Clevenger Lewis (Anna) (Irene 20 Blanche 15, Ray 22), Parker R F D 21
Clevenger Lizzie, wid of John L, Selma R F D 2
Clevenger Malinda, wid of John L, Parker R F D 22
Clevenger Malinda, wid of John L, Muncie R F D 11
Clevenger Nelson (Maggie C), Muncie R F D 11
Clevenger Orie (Elsie), Gaston R F D 3
CLEVENGER OWEN E (Lillie D 50), Muncie R F D 10—179½a
Clevenger Peter R (Anna) (Gola 14, Vernon 19), Selma R F D 3
Clevenger Samuel C (Amanda J), Muncie R F D 11
Clevenger Samuel E (Zella) (Lela 14, Clarence 13), Selma R F D 3—h 139½a
CLEVENGER THOS G (Martha A), (William R 20), Selma R F D 2—h 40a
Clevenger Wm, farm hand Losantsville R F D 24

Church Tobacco Co.
123 SOUTH MULBERRY STREET
EVERYTHING FOR THE SMOKER

FOR BARGAINS IN Real Estate SEE W. L. LYONS
Room 3, The Anthony. Both Phones 92

Clevenger Wm (Sarah J) (Gertrude 30, Percie 8, Frances McMullen 7, Spencer 27), Muncie
Clevenger Wm H (Rose E) (Gladys E 12), Muncie R F D 12—h 13a
Clevenger Zacariah (Nora B) (Exie M 19, Grace 17, Caroline 15, Nora B 12, Sarah 10), Yorktown R F D 1
Clevendon Wm E and Mary E, Muncie—⅛a
Clifford Amelia J, non res—32½a
Climax Washer Co, Cowan—½a
Cline Abraham (Flora E) (Blynn 20, Reuben 13), Albany R F D 1—j 39½a
Cline Artie L (Bessie R), Selma R F D 1
Cline John (Phoebe), Selma R F D 1—h 147½a
Cline Jonathan (Elnora) (Edith 18), Selma R F D 1—h 103
Cline Malinda, now wife of John Connell—40a
Cline Margaret J, non res—167¾a
CLINE MARION (Anna M), Selma R F D 1—h 73a
Cline Mary C, wid of Nathaniel (Iva 29, Onedith 16), Selma R F D 3
Cline Mary C et al, Selma R F D 3—50a
Cline Mary E, now wife of Morton Gates—146¾a
Cline Thomas N (Dora) (Jessie 9), Selma R F D 3
Clyne Wm R, Selma R F D 3—84a
Clyne Inghram B, Selma R F D 3—115a
Clock Charles (Gertrude), Gaston R F D 2
Clock Everett (Lizzie), Gaston R F D 2
Clopford Allison (Nancy E), (John 25, Charles 19, Harrison 17), Muncie R F D 9
Cloud Harriet E—78a
Clouse David W (Alberta M) (Clarence R 12 Paul E 9, Catherine 6), Eaton R F D 2
Clouse John S (Malinda), Eaton R F D 2—h 116a
Clouse Thos B, Muncie—8a
Cochran Adam, Eaton—1a
Cochran Miss Carrie R Muncie R F D 3
Cochran Henry W (Sarah M), Eaton R F D 2—j 80a
Cochran Miss Irone M, Muncie R F D 3
Cochran John H (Ella) (Orris 16), Shideler R F D 1
Cochran John W (Linnie), Eaton R F D 1—h 68a
Cochran Thomas E (Mary E), Muncie R F D 7
Cochran Ucibius (Sarah J), (Grover 22), Muncie R F D 10
Cochran Urania, wid of Thomas W (Wm E 29), Muncie R F D 7
Cochran Wm E and Thomas E, Muncie R F D 7—1a
Cock Albert E (Estella T) (Raymond A 13 Gladys E 9), Yorktown R F D 1—17a
Cock John E (Floyd 21, Hazel 14, Walter 9, Lydia 8), Yorktown R F D 1—20a
Coffin Amelia, wid of George W, Muncie R F D 8
COFFIN OSCAR F (Barbara E) (Exelma 14, Letha 11, Fern 7), Muncie R F D 6—h 23½a

The Physicians Drug Store 203 East Main Street Both Phones 178
Domestic and Imported Toilet Waters, Fine Perfumes, Toilet Soaps and Toilet Articles

TRUNKS, BAGS, SUIT-CASES, TELESCOPES
THE KELLER-BRYCE CO. Johnson Block Corner :: Muncie, Indiana

Coffin George W—¼a
COFFIN WM H (Mary M) (George N 10), Gaston R F D 1—j 12a
Coffman Charles (Dora) (Merrill 13), Muncie R F D 10—h 35a
COFFMAN ELCANNAAN C (Elizabeth A), Yorktown R F D 3—h 120a
Coffman Joseph N (Saloma E) (Shirley 21, Irwin 18, Vida 13), Daleville R F D 1—h 117a w 40a
Coffman Samuel, Muncie—80a
Coffman Sylvester (Mary), Albany R F D 2
Coffman Wm F and Pearl May—15½a
Cofield Ezra K, non res—123¾a
Cofield Grace G, non res—2¼a
Cofield S K and Mary A, Albany—9½a
Cohen Moses, Muncie—2a
Coil F G, Muncie R F D 10
Coit Estella, wid of James, Muncie R F D 2
Cole Alvin, glass blower Yorktown R F D 3
Cole Elizabeth, Yorktown—¼a
Cole John W (Catherine) (Wm R 30), Gaston R F D 2
Cole John W and Wm, Gaston R F D 2—38¾a
Cole Joseph, Eaton—3¾a
Cole Nancy A, wid of Henry, Eaton R F D 1
Collier Joseph J (Myrtle M) (Lester Hedges 9), Selma R F D 1
Collins Charles M—140a
Collins Flora, Muncie—¾a
Collins George W (Ida B) (Oliver H13, Mabel 11, Pearl 8, Virgil 6), Yorktown R F D 1—w 1a
Collins George W (Lydia), Eaton R F D 2—h 108a
Collins Mathias H (Kate) (Velma 12, Omer Rench 17, Earl Rench 16), Eaton R F D 2
Collins O Frank (Grace), Stockport
Collins Samuel K J non res—19a
Collins Samuel S (Flora) (Sarah K 10, James B 7, Leona S 6), Muncie R F D 5
Collins William (Eva) (Clyde 8), Eaton R F D 2
COLLINS WILLARD (Laura) (Tressie 9), Eaton R F D 2
Colson Wm J (Caroline) (Glenn 17, Hazel 13), Yorktown R F D 1—j 40a
Colvin Samuel D—1a
Colyer Wm T (Catherine) (Oather V 18, Janettie 16, Harry 13, Louise 11), Yorktown R F D 2
Comer Wm W, Muncie—⅛a
Comings James H (Allie) (Earl 20), Muncie R F D 12
Compton Charles, Medford, Ind—1½a
COMPTON JAMES D (Effie J) (Bessie E 17), Yorktown R F D 2
Condit Joseph B, Muncie—48¾a
Confer Clarence, farm hand, Albany R F D 1
Conkey Frances C, non res—1a
Conn Charles L—1a

SHIRK HARDWARE CO.
114-116 E JACKSON STREET

The John J. Hartley Agency Real Estate, Fire Insurance & Loans
Established 23 Years — 201-203 The Johnson

Connell Dennis C, Muncie R F D 1
Connell Miss Ida B, Muncie R F D 1
Connell Joseph (Ada), Muncie R F D 1
Connell Miss Maggie, Muncie R F D 1
Connell Maurice (Edna) (Chester O 11, Francis Earl 9, Anna 7), Muncie R F D 2
Connell Will, Muncie R F D 1
Conner John heirs—40a
Conner John M (Mary E) (Opal Stephenson 10), Muncie R F D 12 h 100a
Conner Samuel S (Anna B) (Georgia F 15, Ray C 11, Beula M 8), Muncie R F D 8—w 12½a
Conner Willis D (Eva A) (Virgil M 13, Clarence S 6), Muncie R F D 11 —j 12a
Connor Adebert B and Lulu, non res—5a
Connor Herschel (Jennie) (Ruby 10, Floyd 7), Yorktown R F D 1
Connor Omer D (Inez) (Charles 17, Howard B 15), Muncie R F D 9
Connor Rachael, wid of Patrick Muncie R F D 5
Conrad Christina, wid of Christopher, Selma
Conrad Daniel, Selma
Conrad Earl M, Selma R F D 3
Conrad Ira (Sarah B), Selma R F D 3
Conrad Oliver C (Caroline) (Samuel 22, Lola Hopping 25), Selma R F D 3—w 34a
Conrad William, Selma
Constant Isaac J, Albany—1¾a
Conyers Frank D, Muncie—⅛a
Cook Adam D (Rebecca) Muncie R F D 7—w 1a
Cooley Harry, Muncie R F D 1
Cooley LeRoy S (Maggie) (Loyd 19 Mary Madaline 11), Muncie R F D 2
Cooley Mary B, wid of Henry, Muncie R F D 1—45a
Cooper Charles M (Eliza B), Yorktown R F D 3
Cooper David J (Daisy A) (Opal 7), Muncie R F D 12
Cooper David (Sallie) (Cora 18, Clarence 15, Roy 11), Muncie R F D 10—h 99a
Cooper Elbert (Martha) (Horace B 23), Muncie R F D 12
Cooper Emma, Middletown—135⅛a
Cooper Frank W, Middletown—113¼a
Cooper Herman (Cora), Muncie R F D 12
Cooper Lon L (Nancy) (Borter 20, Kittie 18, Charles 14, Rotha 9, Donald 7), Muncie R F D 10
Cooper Nancy and heirs, Muncie R F D 10—4a
Cooper Wm, Muncie R F D 10
COPSEY NOAH C (Grace) (Russell 6), Selma
Corbit John, Muncie R F D 6
Corn Charles (Nellie), Gaston R F D 2
Corn John J heirs—120a
Corn Newton J (Maggie) (Eula 9), Gaston R F D 2

Try JONES & ZUBER'S Repair Shop
They Repair Everything. Keys of Every Description
Bicycles, Tires, Sundries and Electrical Goods
Room 7 Arcade E. Main St. Phones New 662 Old 291

KODAKS STEVENS & NICHOLS
304 SOUTH WALNUT ST.

Cornelius James P, Daleville—¾a
Cornelius Mary, Daleville—¼a
Cory Adam, Matthews R F D 24—80a
Cory Elisha, Muncie R F D 6
Cory Elizabeth, Matthews R F D 24
Cory Flora B, Muncie—⅛a
Cory Michael (Louisa), Matthews R F D 24—h 80a
Costeel Doras, wid of Henry (Evalea 14, Edna 12, Mary 10, Willie 8), Eaton R F D 2
Costin Alva (Jennie) (Gladys 8 Ernest 6), Daleville R F D 2
Costin Benjamin (Ida), Muncie R F D 1
Costin Margaret, wid of George, Yorktown R F D 1
Coton Charles E, Wheeling—¾a
Couch Alva (Ollie), Gaston R F D 2
COUCH BENJ W (Martha B) (Clyde O 17, Elno 14, George S 10), Gaston R F D 2—h 88a
Couch Lewis C (Laura), Gaston R F D 2
Coulter James S (Lydia) (Frank 26), Muncie R F D 10
Councell Walter R and Myrtle L—38½a
Cowing Granville (Lucy), Muncie R F D 1
COWING LEWIS G (Clara), Muncie R F D 1—h 93½a, j 15a
COWGILL LEWIS H (Exenia), Albany R F D 3—h 40a
Cowley Edward R (Edith 16, Leo 14), Selma R F D 1
Cowley James T, Selma R F D 1
Cowley Wm T (Mollie), (Orville 19), Gaston R F D 1—w 60a
Cox Allen J (Ida) (Walter Hayden 10), Shideler R F D 1—w 60a
COX CARLES E (Alice J), Muncie R F D 1—h 40a
Cox Charles H (Katie A) (Minnie L 9), Muncie R F D 1
Cox Daniel Yorktown—2a
Cox George P (Josie) (Charles 12, Courtney 15, Nellie 17, Lela 8, Shelton 7), Yorktown
Cox George W market gardner, Muncie R F D 7—2½a
Cox Henry S (Cora B) (Bert Worles 13), Muncie
Cox Henry, Yorktown
Cox Horace A, Muncie R F D 2
Cox Jasper N (Mattie E) (Jesse 15, Roscoe 13), Gaston R F D 1—h 60½a
Cox John A, Muncie R F D 2—4¾a
Cox John A and Hattie, Muncie R F D 2—1a
Cox John E (Lovella), Wheeling R F D 1—h 7½a
Cox Lafayette (Laura), Gaston R F D 1
Cox Louisa, wid of Stephen, Muncie R F D 7,(life estate)—10a
Cox M Luther, market gardener, Muncie R F D 7
Cox Ozro E (Lizzie) (Claud 14), Muncie R F D 7
Cox Robert E (Florence C) (Ethel 7, Leo 9), Muncie R F D 3—j 34a
Cox Thomas—7½a
Cox Wm (Clara E) (Bessie H 19, Kenneth 16), Muncie R F D 11
Cox Wm (Mary) (Frank 26, Jennie 24), Eaton R F D 2—h 166½a

French Steam Dye Works
F O R First Class CLEANING AND PRESSING 421 E. Main St.

HICKMAN BROS.
Big House = Furnishers
LARGEST STOCK OF
Queensware and
Fancy China
IN THE GAS BELT

Cox Wm H (Fannie) (Arland 7), Gaston R F D 1—h 80a, w 40a, j 40a
COX WM S (Lillie M) (Linsey 18, Lottie 15, Myrtle 12, Marie 9, Jennie 7), Gaston R F D 1—w 40a
Craig Anna M, Dunkirk, Ind—65a
Cramer Elsie, wid of Russell (Sarah 30, Bertha 28), Gaston R F D 3
Cramer Elven (Maud), Gaston R F D 1
Cramer Joseph, Eaton—¼a
Crampton Alfred S (Alta) (Meyer R 7, Mirian 6), Muncie R F D 1—h 82a
Crampton Arthur R, Muncie R F D 1
CRAMPTON CHARLES C Muncie R F D 1—35a
Crampton Ira E, non res—81¼a
Crampton John W (Mary C), Muncie R F D 1
CRAMPTON MAHLON (Ruth J), Muncie R F D 1
Crandall Lewis J, Muncie R F D 9
Cranfill John A (Eldora) (Estella 17, Murvie 11, Minnie 9), Gaston R F D 2
Cranmer Elsie E—47½a
Cranor Arlie P (Daisy L), Muncie R F D 4
Cranor Delma (Lettie), Muncie R F D 7—h 40a
Cranor John M, Indianapolis, Ind—8½a
Cranor Ozro N, non res—⅛a
Cranor Rebecca, Selma R F D 3—½a
CRAW DAVID (Ruth E), Eaton R F D 1—h 49a
Craw Harry S (Cynthia L) (John W 15, George C 11, Clella M 9, Nellie G 9, Wilber M 7), Muncie R F D 1
Craw Jesse (Anna) (Myrtle 11, Edgar 10, Elizabeth 8, Eilene 6), Wheeling R F D 1
Craw John F (Cora), Eaton R F D 2—h 65a
Craw Richard E (Margaret), Eaton R F D 2—h 604a
Craw Roscoe (Edith), Eaton R F D 2
Crawford Alfred, Yorktown—80a
Crawford Edward G and Eilzabeth—4½a
Crawford Jacob W (Ellen), Yorktown R F D 2—h 40a
Crawford John I, Muncie—4a
Crawford R John (Gertie) (Golda 13), Parker R F D 20
Cray Bert (Emma), Muncie R F D 6
Cray Chas C (Minnie L), Muncie R F D 8—w 127½a
Cray William H (Jessie S) (Ruth Marie 11), Selma R F D 1
Crews Isaac E heirs—78½a
Crist C W, Muncie R F D 9
CRIST JOHN E (Elsie E), Muncie R F D 2
Crist Winford (Ethel), Muncie R F D 9
Crolley Frances Franklin—5a
Crolley Sherman (Lutie) (Lewis 21, Anneita 18), Muncie R F D 10—h 1a
Cromer Frederick, Muncie 103½a
Cromer Geo W, Muncie—6¾a

LAMBERT - GROMAN CO.
UNDERTAKERS
Chapel and Morgue in Connection
New Private Ambulance
Prompt Service
Both Phones 85 311 E. Main St

YOUNG & KESSLER HARDWARE AND STOVES
115-117 East Jackson Street

Cromer John T (Grace), Middleton R F D 2
Cromer Josiah estate—431¾a
Cromer Mary, wid of Josiah, Daleville R F D 1
CROMER ORAN W (Sadie) (Florence H 6), Middletown R F D 2 h ½a
Cromer Rush H (Emma) (Samuel S 19, Myron E 16), Daleville R F D 1—h 80a
Crone Adam (Sophia), Muncie R F D 8
Crooks Calvin (Percilla) (Goldie Stephens 16), Eaton R F D 1—h 162a
Crooks and Wolfe estate—91½a
Cropper Coria A Muncie—⅛a
Cross Andrew J Losantville R F D 24—40a
Cross Jas C (Maggie) (Clinton 14, Golden 9), Losantsville R F D 24 h 40a
Cross John A (Josephine) (Willie 24), Albany R F D 1—h 59¼a
Cross John B, Muncie R F D 6
Cross J Harvey (Rosa) (Silva 16, Orville 12), pastor Philiadelphia Christian Church, Losantsville R F D 24—h 40a
Cross Rev Sherman A (Flora E), (Lula E 14, Clinton M 12, Hobart C 9), Pastor U B Church, Mt Pleasant, Blountsville R F D 1
Crouse Emma H, Muncie—⅛a
Crouse Alva H, Muncie—⅛a
Crouse Levi A (Mary) (Ivy 18), Gaston R F D 1—h 10a
Crow Bert W, Marion, Ind—231a
Crow Harris L—27a
Crow William (Martha), (H Ledman 35), Wheeling R F D 1—h159a, w 52a
Crowell Anna, wid of Jacob, Albany R F D 1
Crowell Anna M et al, Albany R F D 1—40a
Crowell John (Malinda), Albany R F D 2
Cruea Abraham C (Mollie) (Carl 22, Anciel 7), Eaton R F D 1—h 4¾a
Cruea Cora E, Eaton—¼a
Cruea Geo W Sr (Louisa), Shideler R F D 1—h 33a, w 12a
Cruea Hezekiah (Leona) (Nina 11, Hazel 9), Albany R F D 3—h 79a
Crull Gabriel, Albany R F D 2
Crull Jacob (Louisa) (Harvey 15, John H 11, Wayne 7), Albany R F D 2
Crusey Miss Opal, Muncie R F D 9
Culbertson David K (Anna), (Goldie McCormick 8), Gaston R F D 3 —h 1a
Culbertson Jno M, Eaton—½a
Culbertson Susan, wid of David, Gaston R F D 3—41a
Cullens Alexander S (Elizabeth A), (Minnie M Marsh 13), Selma R F D 3—w ½a
Cullens Eldon (Emily) (Elsie 10, Garver Lindsey 16, Tessie Lindsey 17), Selma R F D 3—w ¾a
Cullen John, Muncie R F D 3
Cullons Mary E, Selma R F D 3—1a
Cultice Nancy C—104¼a

S. C. HERMANN ELEVATORS & YARDS Muncie and Cowan, Ind.
Dealer in COAL, GRAIN AND FEED

S. D. MADDUX Tailor AND Draper
OUR MOTTO "UP TO THE MINUTE"

Cultice Robt Spencer—3¾a
Cumeford Joseph(Margaret), Muncie R F D 12
Cumeford Martha, Muncie—¼a
Cummings James (Hanna 20), Eaton R F D 2—2¼a
Cumimngs Lewis H (Martha), Muncie R F D 1
Cummings Mary J, wid of Thomas, Muncie R F D 1—40a
Cummings Nathan A, Eaton R F D 2—3¼a
Cummings Wm E (Mary A (Emma E 20, Nellie 16, George R 13, Bessie 6), Muncie R F D 1
Cummins James F (Elizabeth), (Ida 41), Yorktown R F D 2—h 109a
Cummins Rollie S Daleville—52a
Cummins Roscoe F (Odessa), Yorktown R F D 2
Cumpton David Jr (Elizabeth C) (Anna 15, Ethel 13, Chas 10, Wm 8, Mary 6), Gaston R F D 2
Cumpton Milton (Pansy B), Selma R F D 2
CUMPTON WM H (Jane) (Arthur R 16, Homer 13), Muncie R F D 7—h 20a
Cunkle John (Hannah), Eaton R F D 2—h 8¼a
Cunningham Addison T (Alice), (Wilber 17, Edith 14, Muriel 12), Yorktown R F D 2—h 14¾a
Cunningham Alexander B, Selma R F D 2
Cunningham Clarissa (now Phillips)—186½a
Cunningham Geo M, Yorktown R F D 1—20a
Cunningham John H, Eaton—⅛a
Cunningham Jos B (Elizabeth) (Ermal 15, Ross 14, Flossie 12, Von 9, Ray 8), Muncie R F D 6—h 113a, j 125a
Cunningham Laurel (Ola), Daleville R F D 1
Cunningham Lewis S (Cora L), (Pagie 21, Bennie 18, Walter V 17), Muncie R F D 6—j 83a, w 4a
Cunningham Marion A, Selma—210a
Cunningham Matilda, Muncie R F D 6—80a
Cunningham Morton (Nellie) (Mildred 8, Levonia 6), Albany R F D 1
Cunningham Melver (May) (Farreii H 17), Yorktown R F D 1
Cunningham Retta S heirs—40a
Cunningham Wm P—102⅛a
CUNNINGTON DAVID (Rachel), (Rose 14, Emma 13, May 9, Geo 7), Gaston R F D 3—h 40a
Current Geo H (Rhoda E), Albany R F D 2—h 43a, w 160a
Current John M (Martha V) (Fern 16, Ruby 12), Muncie R F D 9—h 32a
Current John W (Margaret) (Olive P 42), Parker R F D 20—j 10a
Current William W (Sarah) (Harriet 9, Myron 6), Parker R F D 20—h 80a
Curtis Chas M (Rosenia), (Harry 15, Hazel 11, Gladys 8), Yorktown R F D 1
Curtis Christian (Margaret), Daleville R F D 2—w 80a
Curtis Frank (Adeline), Selma R F D 2
Curtis John P (Sarilda A), Daleville R F D 2—h 79a
Curtis Otto (Daisy M), Yorktown R F D 2

Home Planing Mill Co. 424 W. 10th St. Both Phones 739
Doors, Sash, Blinds Brackets, Columns, Balasters, Veranda Rails, Door & Window Frames

Galliher's Shoe STORE GOOD FOOT-WEAR 112 S. Walnut Street

CURTIS RICHARD H, Yorktown R F D 2—108½a
Curts Hiram (Dell), Muncie R F D 4
Curts Hollie (Theora), Yorktown R F D 1
Curts James A (Bessie E), Muncie R F D 11
Curts James A (Jane), (Hazel Miller 9), Yorktown R F D 1—h 10a, w 56½a
Curts John W (Cora M), (Floyd 11, James 9), Yorktown R F D 1
Curts Lewis, Yorktown R F D 1
Curts Roscoe G (Iva E), Yorktown R F D 1
Curts Samuel G (Isabella) (Arlie 17, Fay G 11, Nellie 9, Arminetta 8), Yorktown R F D 1
Curts William, Matthews—1a
Dailey Edmond, Muncie R F D 1
Dailey James G (Julia), Muncie R F D 12
Daily William W (Sarah A), (Emery E 20, Wilber P 16, James R 12), Muncie R F D 2
Dale James (Mary J) (Eva Pearl 18), Muncie R F D 1
Dale Josephus estate, Daleville—88½a
Daleville Glass Co, Daleville—1½a
Daleville Sand Lime Brick Co, Daleville—10½a
Danner Benj E (Ica A) (Virgil 7, Joseph 15), Yorktown R F D 1—h 12½a
Danner Sarah R, wid of Samuel, Yorktown R F D 1—1a
Danner Wm J (Melvine) (Glen 16, Chase 15), Yorktown R F D 1—27a
Dantz Sarah, Muncie R F D 6
Darbeyshire Joshua C (Florence C), general store, Muncie R F D 11
Darracott Elizabeth estate—¼a
DARTER FRANK (Frances) (Mabel L 10), Muncie R F D 11—h 81a, w 24a
Darter Fred (Orphia), Yorktown R F D 1
Darter Sarah and Hiram H, non res—50a
Dartery David, Gaston R F D 2
Darst Daniel C, Muncie—1a
Daugherty John—96½a
Daugherty Mary, wid of John, (William E 50, Carl 22), Selma R F D 2
Daugherty Rachel, wid of William E, Losantville R F D 24
Daugherty William A (Lottie) (Alfred L 7), Muncie R F D 5
Daugherty Wm E estate, Losantville R F D 24—79a
Davie John C, Ft Wayne, Ind—3¼a
Davis Albert L (Flora), Muncie R F D 1—h 80a
DAVIS ALFRED L (Ida) (Clifford 20, Clara 17, Hazel 14), Selma R F D 2—w 1a
Davis Bert (Minnie P), lab, (Eva L 9, Emerson 6), Muncie R F D 11
Davis Charles (Anna), (Oscar 16, Prema 9), Muncie R F D 9
Davis Charles C—¼a
Davis Chas N (Nora), Shideler R F D 1
Davis Della, wid of James W (Charles C 24, Archie 18, Hazel N 12), Muncie R F D 3

Muncie Builders' Supply Co.
PHONES 123
Coal, Cement, Lime = Building Block

Vinol The People's Drug Store

DAVIS DAVID L (Margaret), Yorktown R F D 1
Davis Eli and Rebecca, non res—137a
Davis Elizabeth, wid of Gard, Eaton R F D 1
Davis Elizabeth A, Gaston R F D 1—100½a
Davis Emily, wid of Samuel, Muncie R F D 10
Davis George W—120a
Davis James F (Della M) (Marvin 11, Everett 7), Wheeling R F D 1
Davis Jas G (Mary), Selma R F D 1
Davis John, Middletown—80a
Davis Jos E, Muncie—160½a
Davis Joseph E and Laura S, Muncie—119a
Davis Leroy (Ella) (George 32, Ruth 11), Yorktown R F D 3
Davis Levi M(Maggie) (Lizzie 19, Ray 17, Kirby 12, Vernie 10), Yorktown R F D 3—h 80a
Davis Lewis M, Albany—92½
Davis Lewis W, Albany—80a
Davis Martha F, Farmland—68¾a
Davis Mary et al, Selma R F D 1—70a
Davis Mary G, Denver, Col—174a
Davis Mathew (Rosetta) (Ivan C 18), Albany R F D 1—h 80a
Davis Minnie B, Muncie—⅛a
Davis Mrs Myrtle L, Eaton—⅛a
Davis Ora H (Alta), Yorktown R F D 3
Davis Miss Orda, Muncie R F D 1
Davis Samuel, Muncie—⅛a
Davis Samuel estate, Muncie R F D 10—698a
Davis Samuel C (Lida) (Ada 10), Gaston R F D 2—h 25, j 20a
Davis Thos B—¼a
Davis William (Ella E) (Elmer 19, Ray 17, Lula 13, Frank 9), Muncie R F D 11
Davis Wm A (Laura) (Fay Friddle 11), Selma R F D 1—h 1a
Davis Wm J, Muncie—⅛a
Davis Wm J (Emma) (Ferrill 16), Eaton R F D 1—h 18¼a
Davis Wm B and Mary, Muncie—80a
Davison Arthur, Muncie—⅛a
Davison James, Losantsville R F D 24—180a
Davison John B W, Dunkirk—73a
Davison James E and Henrietta—10a
Davison James W (Nora) (Joseph E 19, Grace 15, Georgia 13), Yorktown R F D 3
Davison Martha, wid of James, Losantsville R F D 24
Davison Orliff (Anna) (Shirley 18), Losantsville R F D 24
Davison Rena, Muncie R F D 8
Davison Lemon A (Hattie) (Gernie A 21, Ora E 18), Muncie R F D 11—h 25a
Day Thomas J (Sarah V), (Stella G 25, Lee W 22, Uva E 20), Yorktown R F D 1—h 80a, j 40a
DEAN CLARKE (Ida V), Parker, R F D 20—w 15a

Markley Real Estate Agency
Old Phone 349 REAL ESTATE AND LOANS Rooms 206-207 Wysor Blk.

INSURANCE H. M. JOHNSTON & CO.
PATTERSON BLOCK
FIRE—LIABILITY—PLATE GLASS—ACCIDENT AND SICKNESS—LOANS

Dean Daniel, Selma R F D 1
Dean James M, Selma—½a
Dean Lewis heirs—20a
Dean Mary L, Selma R F D 1
Dean Samuel (Alice M) (Nettie Hulderman 11), Albany R F D 3
Dean Thos C, Selma R F D 1
Deaton Ralph O (Lizzie), Muncie R F D 1
Deavers James S (Amanda) (Ernest 8), Muncie R F D 6—j 5a
Decker Chas H (Ada) (Delbert 7), Yorktown R F D 3
Deckhammers Deck, Parker R F D 22
Deeter Bert, Eaton R F D 2
Deeter Soloman (Catherine), Eaton R F D 1—j23½a
Deeter Sylvester (Joicie), Selma R F D 2
Deeter Wm (Grace), Gaston R F D 1
DeHaven Frank L (Iva), Albany R F D 3 —h 100a
De Haven Jesse O (Naomi), Albany R F D 3—h 100a
De Haven John W (Martha C), Albany R F D 3—h 100a
De Haven Martha C, wid of Abijah T, (John W 39), Albany R F D 3 244a
Delancey Peter and Mary, Muncie—½a
Delaware Coal, Fuel & Supply Co, Muncie—¼a
Delaware County, Muncie—½a
Delaware County Land & Improvement Co, Muncie—2½a
Delaware County Infirmary, A W Clark, supt, Selma R F D 1
DeLong Joseph G estate, Shideler R F D 1—85½a
De Long Mary A, wid of Joseph G, Shideler R F D 1
Dennis Geo P (Jennie) (Grace E 8, F Franklin 6), Muncie R F D 6
DENNEY LEONARD L (Mary A), (Hannah 26, Ouka 16), pastor Christian Church, Selma R F D 3—h 62a
Denney Owen, Muncie R F D 6
Denny William H (Nancy K), Muncie R F D 6—h 43a, j 1¾a
Depoy Martin L (Nancy), (Claude Bartlett 15), Albany R F D 3—h119a
DePoy Walter (Winnie), (Wayne 7), Albany R F D 2—w 40a
DERBYSHIRE CLYDE, glass worker, Muncie R F D 11
Derbyshire Miss Ethel, Muncie R F D 11
Derbyshire Samuel O (Gertrude), lab, (Cleo 11, Lucile 6), Muncie R F D 11
Detrich Frank (Rebecca), Middletown R F D 2
Detrich Samuel (Mary), (John 16), Muncie R F D 10
Dever Hiram, farm hand, Albany R F D 2
Deviney Malinda, wid of John E, Muncie R F D 1—14½a
Deviney Mark (Carey M), Muncie R F D 1
Devoe Albert R (Lucy Catherine) (Verna 20, Harry S 18, Lloy S 17, Hazel 15, Clyde P 12, Blanch 10, J Donald 8), Muncie R F D 4—j 123½a
Devoe Mary J, Albany—¼a
Devoe Orastus H (Malissa), Albany R F D 1—h 140a
Devore Lewis N and Mabel V, Muncie—⅛a

GREELY LUMBER CO. Retail Lumber, Lath, Shingles, Pickets, Sash, Doors, Etc.
319 S. Walnut St. Both Phones 109. Muncie, Ind.

The St. John Cigar Co. CIGARS, TOBACCO and SMOKERS' SUPPLIES
Wholesale and Retail 123 East Main

De Wess Harry (Almina) (Ralph 17, Russell 15, Raymond 12), Gaston R F D 3
De Witt Miss Catherine, Muncie R F D 10
De Witt Daniel W, non res—10a
De Witt Elisha, Muncie R F D 10
De Witt Elza A, Muncie—1a
De Witt John W (Mary E), Gaston R F D 3—j 80a
De Witt Roland M (Cora L), Muncie R F D 12
De Witt Wesley (Eva), (Milton 18, Roxie 14), Albany R F D 2—h 45½a
De Young Peter, Muncie—½a
Diamond Brick Co, Muncie—1½a
Dick Carl (Ollie), pumper, Albany R F D 3
Dick Elizabeth J, non res—21¾a
Dick Ephriam (Caroline) (Lester 15), Selma R F D 2
Dick H, Muncie R F D 2
Dick Henry (Amanda), Muncie R F D 1
Dick Levi (Mary E), Muncie R F D 3—w 2a
Dick Margaret, Muncie—¾a
Dick Oliver P M, Albany—½a
Dick Peter B, M D, (Sallie S), Daleville R F D 1—w 40a
Dickerson Guy, Muncie R F D 12
Dickerson Josh (Alta), Gaston R F D 2
Dickey Frank (Etta V), Yorktown R F D 3
Dickey Isaac (Ida M) (Raymond 14, Ernest 8), Muncie R F D 7
Dickey Levi M (Lewella) (Bessie M 20, Susie 17, Goldie 15), Muncie R F D 7—w 2¾a
Dickey Marion (Jennie), (Burnie 10), Muncie R F D 7—w 1a
Dickey Orson L, Muncie—1a
Dickover Lura and Leslie W, Selma—½a
Dickover Samuel A, Selma—½
Dickover Thomas F, Selma—⅛a
Dill Chas (Martha D) (Clara E 15, Dorothy J 8), Selma R F D 3—h 80a
DILL DAVID (Sarah A) (Myrtle 25, Russell 21, Goldie 20), Albany R F D 2—w 46a
Dill Geo P (Alma), Albany R F D 3
Dill James, Albany R F D 3—92½a
Dill O LeRoy (Mary) (Osta Z 6), Muncie R F D 3
Dill Rebecca J heirs—4a
Dill Robert (Celia E), Albany R F D 3—h 67a
Dillavon Geo, Eaton R F D 1
Dillman Arthur T (Rachel C), (M Earl 19, W Kenneth 10), Muncie R F D 7
Dillman David and Elvina, Breckenridge, Mo—112½a
Dillon Elzia, Muncie R F D 6
Dillon Jonathan (Mary) (Amanda 21, Chas 11, Geo 9), Daleville R F D 2—h100a

We Solicit Your Friendship and Business.
Delaware Coal, Fuel & Supply Co. Phones 62 W. H. TOBIN, Mgr.

Globe Clothing House.
BEITMAN & BEITMAN Muncie, Ind.

Dillon Howard (Florence), Albany R F D 2
Dillon Walter G (Mary), Eaton R F D 1
Diltz Moses A and Jno Anstis, non res—2½a
Dipboye Cyrena, non res—80a
Dipple Geo W (Mary I) (Bertha M 18, Hazel R 14), Yorktown R F D 1—h 63a
Dipple Henry J, Yorktown R F D 1—95a
Disbennett Samuel, Cowan—¾a
Ditton Melissa—1a
Dixon David (Mary), Muncie R F D 11
Dixon Elmer (Rosa), Albany R F D 1
Dixon Wm D, Albany R F D 1—6½a
Doern Christian H (Viola) (Harrison 18, Carl 16, Robert 9), Albany R F D 1—j 40a
Doggett Mary E, wid of Richard H (Volna G 23, Estella L 12, Samuel C 7), Muncie R F D 11—23a
Dondis Miss Drusilla, Muncie R F D 11
Donnelly James (Nannie), (Viola 6), Daleville R F D 1
Donohue Frank (Helen) (May 15, Robert 6), Selma R F D 2
Donovan Chas Z (Julia) (Dessie M 14, Arthur L 7), Yorktown R F D2
Donovan John G (Viola E) (Warner Dickerson 14), Yorktown R F D 2—h 126a
Donovan Marion (Maud), Yorktown R F D 2
Donovan Sarah J, Yorktown—1½a
Donovan Soloman T and Louisa, Yorktown—80a
DORMAN WM J (Rosella) (Wm G 20, Thos H 17, Alice 15), market gardener, Muncie R F D 7
Dorton Albert—39½a
Dorton John (Rosetta), (Florence 27, Carl J 26, Walter 24, Bertha M 23, Zora 21, Harry 19, Thomas 16, Jessie 14, Chleo 11, Pauline 9), Wheeling R F D 1—h 200a, w 40a, j 40a
Dorton Martha—39½
DORTON MONROE (Samantha), Gaston R F D 2—h 89a
Doster Nora B, wid of Jesse (Clara G 11, Lester J 10), Eaton R F D 1
Dotson Berty A (Emma), Selma R F D 1
Dotson Charles (Lavola), Muncie R F D 1
Dotson Elizabeth V—13a
Dotson Phillip (Cora 9, Walter 7, Sarah 6), Muncie R F D 9—55½a
Dotson Sarah E, Selma—101a
Dotson T Frank (Sarah A), (Bessie E 25, Pearl Vinton 10), Muncie R F D 11—5½a
Doty Eliza A, Eaton—4⅛a
Double Aaron I (Elizabeth), (Pansy O 15, Mary C 9), Muncie R F D 12
Doughty Caroline and David E, Selma R F D 2—79½a
Doughty David E, Selma R F D 2
Doughty Florence, Muncie R F D 8
Doughty George M (Juva), Selma R F D 2—h 62½a
Doughty John W (Blanche), Muncie R F D 7—h 2a

G. W. ROWLETT'S Store
Opposite the Terminal
294——— BOTH PHONES ———294
Just out of the high rent district. Save 20%
CASH or PAYMENTS

The Indiana Pipe Company PHONES New 1157 Old 268
SOLE AGENTS FOR "LUHRIG" COAL

DOUGHTY HENRY (Sarah E) (James H 28, Fred 23, George 18, Flora 20, Emily 18, Rebecca 10, Maggie 14), Muncie RFD 7—w ½a
Doughty Luther E (Ella R) (Mabel 16, Mildred 15, Stanton, G R Sheppard 10), Selma R F D 3—h 78a
Dowell Leander M, Albany R F D 3—300a
Dowden John F (Emma H), Muncie R F D 8—88½a
Downing Arthur H, Muncie—⅛a
Downing J Franklin, Yorktown—1a
Downing William T (Eliza J) Charles 30, Ethel M 26), Gaston R F D 1—h 40a, w 20a
Dragoo Alexandre (Kate) (Mabel 14, Grace 11, Roy 8, Verna 6), Muncie R F D 11
Dragoo Andrew C (Mary C), (Anna 25, Inza 21), Selma R F D 1—h 155a
Dragoo Belty S, Yorktown—357½a
Dragoo Belty S and Samuel H, Yorktown—140a
Dragoo Carl J (Wilma), Muncie R F D 6
Dragoo Daniel W (Mary E) (Roy 14, Ethel 8), Muncie R F D 6
Dragoo Elizabeth, Muncie R F D 11—2a
Dragoo Frank (M Effie) (Roy A 14, Oliver D 12, Marion 10, Howard 3, Mildred 6), Yorktown R F D 2
Dragoo George W—¼a
Dragoo John C (Luellen) (Claude 6), Muncie R F D 6
Dragoo Laura A, Yorktown—½a
Dragoo Lemuel, Muncie R F D 6—80a
Dragoo Lucy E, Yorktown R F D 1
Dragoo Nellie E B, Eaton—17½a
Dragoo Octavius C and Elizabeth A, Muncie R F D 7—80a
Dragoo Octavus C (Addie) (Ernest E 12, Edith 9, Edna 9) Muncie R F D 7
Dragoo Orlif F (Mollie L) (Mauda 15, Ben Ray 13, Kitty 10), Muncie R F D 6—h 20a
Dragoo Rhoda J, Eaton—62½a
Dragoo Samuel H, Yorktown—80¼a
Dragoo Samuel J (Martha A), Muncie R F D 6—h 80
Dragoo Sophia C, Muncie R F D 9—140¾a
Dragoo William A and Florence C, Muncie R F D 9—153a
DRAGOO WILLIAM A (Gertrude), Stock Farm, Muncie R F D 9
Dragstrem James S, Muncie R F D 1—80a
Dragstrem Miss Margaret E, Muncie R F D 1
Dragstrem Miss Mary A, Muncie R F D 1
Draper Minnie, non-resident—107a
Draves Henry H (Mary L), Muncie R F D 12
Dresbach, Clark T, Muncie R F D 11
Dresbach Delno (Anna), Muncie R F D 11
Dresbach Pearl, Muncie R F D 11
Drilling Co The St Louis—40a
Driscoll James W Heirs—118½a

McLAIN & ICERMAN
DENTISTS
D. A. McLAIN L. F. ICERMAN
New Phone 361
REMOVED TO
410 & 411 THE WYSOR
4th Floor, Muncie, Ind.

Wachtells Sporting and Athletic Goods

Driscoll John, non resident—138¼a
DRISCOLL J CORNELIUS (Clara L) (Jessie 16, Iona 14, Ralph 12, Fern 8), Gaston R F D 1
Driscoll John E (Nora C) (Nellie P 9), Muncie R F D 9
Driscoll John L (Celia), Muncie R F D 7
Driscoll Michael (Johanna), Gaston R F D 1—h 63½a
Driscoll William E (Louisa M (James O 19, Lizzie M 12), Muncie R F D 8—h 80½a
Driscoll Willis B (Daisy), Selma R F D 2
Drown John G (Alice) (Maggie May 25, Nola 15, Grover 22, Frank 19, Thomas 14), Muncie R F D 6
Drumm Byron R (Nellie C), Muncie R F D 8
Drumm Eluid (Mary) (Alta A 21), Muncie R F D 9—h 40a, j 40a
Drumm Enoch (Anna E) (Addie F 24), Muncie R F D 12—h 160a
Drumm Gary C (Mary), Muncie R F D 7—j 40a
Drumm George H (Eva M) (Lillie M 19, Hanway L 17, Rossie E 15, Mary R 13, Charles R 9, Ruth N 6), Muncie R F D 11
Drumm Jasper (May 21), Muncie R F D 8—63a
Drumm John F, Muncie R F D 11—100a
Drumm John H (Etta) (Ethel 20, Hattie 18, Cresie 16, Dortha 13, Leo 11, Orville 9, Glen 15), Gaston R F D 3
Drumm Marion (Jennie), Muncie R F D 1
Drumm Nathaniel (Mary) (Watt 27), Daleville R F D 2
Drumm Samuel (Sophia) (Grover 20), Muncie R F D 9—h 152a, w 22a
Duckwall Joseph F, Muncie—3a
Dudelston Allen and Mary—8½a
Dudelston Charles et al, Shideler R F D 1—8a
DUDELSTON GEO (Hannah J) (Esther 7), Albany R F D 2—j 60a
Dudelston Mary A, Shideler R F D 1—52½a
DUDELSTON RALPH, Shideler R F D 1—25a
Dudley Chas F (Margaret E) (Clayton F 14, Minnie 11), Selma R F D 3
Dudley Clessie, farm hand, Selma R F D 2
Dudley Orlie (Eva) (Nelson 17, Ollie 15), Selma R F D 2—h 11a
Duffey William P (Emma) (Amanda 10, Ernest 6), Muncie R F D 10
Duke Scott S (Ida) (Walter 7), Eaton R F D 1 —h 160a
Duling Frank (Amanda A) (Lloyd 13, Marjorie 8), Wheeling R F D 1 —w 80a
Dulin Wm (Emma) (Nellie Noble 18, Lulu Noble 16), Yorktown R F D 1
Dull John Harvey, Muncie—⅛a
Dumpert Henry S (Tiressie), Muncie R F D 7
Duncan Kirb C (Bertha), Muncie R F D 9
DUNCAN Z TAYLOR (Margaret) (Nellie 28), Selma R F D 2—w 60a
Dunfee W John (Mahala F), Muncie R F D 1—w 19½a
Dungan George E, Muncie—1a
Dungan George E and Ida O, Muncie—⅛a
Dungan Harry F, Muncie—⅛a
Dungan John W heirs, Muncie—39¾a
Dungan Joseph A, Muncie—⅛a

C·B·Fudge & Co CLOTHIERS & FURNISHERS. 401-403 S. WALNUT ST.

For Strictly Home-Made Carriages, Buggies, Phaetons and Runabouts
CALL ON
Fred Klopfer
300-302E. JACKSON ST.

Dungan Leonidas, Muncie—16¼a
Dunkin Aaron C (Malinda J) (Floyd 17, Lois 16), shredder, Selma R F D 3—h 67a
Dunkin Benjamin F (Mary), Selma R F D 1—h 120a
Dunkin Bertha L and Dora E, Selma R F D 3—19a
Dunkin George F (Dora E) (Louie 20, Earl 19, Nola 13, Margrey 12), Selma R F D 3—h 70½a
Dunkin John S (Julia A) (Jessie and Jocie 19), Selma R F D 1—h 101a
Dunkin Louisa A, Selma R F D 3—80a
Dunkin Michael, Selma R F D 3—160a
Dunkin Wm (Elizabeth E), Selma R F D 3—156a
Dunkin William S, Selma R F D 3—10a
Dunkin Zach T—160a
Dunkirk Land Co, Dunkirk, Ind—40a
Dunkle Parthena J, Selma—1a
Dunlap John W (Eliza), Wheeling R F D 1
Dunlap Mary J, Muncie—⅛a
Dunn Miss Emma M, Wheeling R F D 1—80a
Dunn Frank S (Ethel), Eaton R F D 2—h 120a
Dunn Isabelle A, Wheeling R F D 1—40a
Dunn Joseph W (Olive Wilda 13, Hobart McKinley 9), Wheeling R F D 1—22a
DUNN MINOR P (Sarah A), Wheeling R F D 1—h 54a w 40a
Dunn Nathan (Mary) (Clay 14, Wilber 12, Minnie 10, Ethel 9), Gaston R F D 1
Dunn Oliver P (Elizabeth), Eaton R F D 2—h 321a
Dunn Peter W (Satyra) (Margrete Ray 12), Eaton R F D 2—h 120a
Dunn Sabina, wid of Alexander, Eaton R F D 2
Dunn Sylvester C (Angeline) (Fannie 14, Lola 9, John 6), Wheeling R F D 1—h 80a
Dunn Thomas L (Ella) (Ralph 10, Carlos 7), Wheeling R F D 1—h 80a
Dunn Verella J, Gaston—½a
Durham James and Ella E, Muncie—⅛a
Dwenger Joseph—½a
DYE CLAYBOURN (Addie) (Howard 13), Gaston R F D 2
Dyer Robert L (Susie), Muncie R F D 3
Dynes Emma Jane, Selma R F D 2—15a
DYNES JOHN C F, Grocery and General Merchandise in Smithfield, Selma R F D 2—8½a
East Carl (Hattie), Selma R F D 3
East David C, Anderson, Ind—188a
East Dema, Selma—¼a
East E Henry (Arra) (Cleo Rye 9, Beach Rye 6), Muncie R F D 10
East Sarah L, wid of William A (Ethel L 22), Selma R F D 1—1½a
East William, Muncie R F D 10
Easter William J, Muncie—1a
Eaton Stone Quarry & Oil Co, Eaton—8¾a
Eber Emsley (Lucy) (Vernum 10), Gaston R F D 3

JERRY A. GALLIVAN
Plumbing, Heating and Chandeliers : :
402-404 East Main Street

THIS DIRECTORY WAS PRINTED BY THE CENTRAL PTG. CO.
BOTH 'PHONES 225

Eber George W (Margaret), Muncie R F D 12—h 17½
EBER JAMES E (Pearl 22, Estella 24, Earl 21), Muncie R F D 12—137a
Eber James E et al, Muncie R F D 12—53a
Eber Millia A, Gaston R F D 1—24¾a
Ebrite Mary D, Muncie—½a
Eby Moses, Muncie—½a
Edgerly Mary, wid of Francis H, Albany R F D 3
EDGINGTON CALVIN C, Eaton R F D 1—80a
Edgington Henry K, Eaton R F D 1
Edgington Lucy V, Eaton R F D 1—28a
Edwards Ebenezer—26a
Edwards Edwin H (Ivy E) (Emma J 15), Eaton R F D 1
Edwards Elizabeth, Eaton—1½a
Edwards James P (Maud M) (Leora W 9), Eaton R F D 1—h 20a
Egnew Catherine L, Gaston R F D 1—8¼a
Eiler Christopher, Muncie—½a
Eiler Christopher (Anna Mary), Muncie R F D 1
Eiler George R (Martha E) (Mary 14, Verdia 10, Edmund C 7), Muncie R F D 12—j16½a
Eiler John (Phoebe J) (Amanda F 35, Jesse E 15), Muncie R F D 12—h 41½a, j 8½a, w 20½a
Eiler Margaret B and John C, Muncie—½a
Eiler Nicholas heirs—1a
Eiler Nicholas C and Marie, Muncie—⅛a
EKEBERG MARQUIS A (Elizabeth M), Selma R F D 2—h 43½a
Ellen Henry (Mary) (John 21, Hazel 18), Eaton R F D 1—h 1a
Ellen Walter (Della), Eaton R F D 1
Ellingwood Clay (Emma) (David A Gates 11), Daleville R F D 1
Elliott Edward S (Lucinda) (Lafayette 9), Albany R F D 2
Elliott William, Muncie R F D 12
Elliott William and Addie, Muncie—141a
Ellis Abraham J (Polethia) (Goldie Burk 14), Gaston R F D 3
Ellis Abraham J and Arabella, Gaston R F D 3—38½a
Ellis James W, Eaton—1a
Ellis Willis C (Catherine J) (Otto 17, Elmer 15, Hazel 10, Walter 6), Yorktown R F D 3
Ellison Alfred G (Florence) (Cecil 18 Noel 12 Ruth 10, Dale 7), Yorktown R F D 1—h 150¼a
Ellison Emerson I (Blanche), Daleville R F D 2
Ellison James F (Susie M) (Beryl 11), Muncie R F D 11—h 83a, w 23a
Emerick Albert (Clara), Albany R F D 2
Emerick Elzie, Albany R F D 2
Emerson Eleanor, Muncie—⅛a
Emerson Maggie M, Muncie—⅛a
Emerson Orva M, Muncie—8¼a
Emley M E, non res—14¾a
Emmet Isaac (Emma) (John 22, Golda Beckley 7), Wheeling R F D 1

FIRST CLASS
Livery and Boarding
Stables
F. R. MILLER
311 North Jefferson St. Both Phones 265

CLEAN TOWELS by the Week
Both Phones 144 COTTAGE STEAM LAUNDRY 213 N. Walnut St.

Emsweller Victor (Pearl) (Dot 8, Nelson 7), Daleville R F D 1
Enoch Ephram (Louesa) (Effie 14, Dora 11, Ruby 6), Selma R F D 3
Engle Price, Albany—1½a
Eppard George W (Margaret E) (George Watson 6), Gaston R F D 1
Eppard Isaac, Yorktown R F D 1
Epperson Auburn (Pearl), Muncie R F D 10
Epperson J J , Muncie R F D 10
Epperson Mrs Sarah J, Muncie R F D 10
Erther Isabelle, Yorktown—37½
Estabrook John T—1½a
Estep Raphael (Lillie), Eaton
Evans Albert W (Harriet E) (Gladys 15), Eaton R F D 2—h 225a, j 80a
Evans Asbury (Mary A), Albany R F D 3—h 76a, j 99a
Evans Ceola, Muncie—⅛a
Evans James M, Bloomington, Ind—120a
Evans Jeanette, Muncie—⅛a
Evans Marion J (Amanda) (Warren S 18, Elmer E 16, Maude L 32, LeRoy 13, Clarence 10), Selma R F D 1
Evans Miss Mary, Albany R F D 3
Evans Stephen A, Summitville 12¼a
Evans Stephen A and Mary E, Summitville—30½a
Evans Thomas—⅛a
Everett Charlotte, Muncie—⅛a
Everett Elias M (Alice V) (Leonard E 16, Carl M 12, Roy B 8), Muncie R F D 12—h 51½a
Everett Walter A—6a
Evilsizer Lewis A (Lillie) (Bertha 12, Howard 10, Janey 6), Albany R F D 2
Ewing George W (Ida M) (William 18, Jesse 16, Ralph 14), Muncie R F D 10—j 5½a
Exley Gifford E (Pearl), Selma R F D 1
Fadley Miss Lena, Muncie R F D 11
Fadley Roy (Jennie) (Carrie 17, Ray 15, Dewey 11, Roscoe 9, Herbert 7), Yorktown R F D 3
Fadley William (Sarah) (Lola 20, Fay 12), Muncie R F D 4—h 79½a
Fairbanks Harry F (Orpha), Selma R F D 1
Falby Mrs Alice (Otis Smith 7), Muncie R F D 1
Falby James D (Minnie G) (Hazel 11, Elsie 7), Muncie R F D 12—h 1⅛a
Falkner Mary A, Muncie—40½a
Fallis Charles L, Gaston—⅛a
FANKBONER JAMES F (Margaret A), Eaton R F D 1—h 26¼a
Farr William L and Mariah F, Muncie—⅛a
Farrar Mary J, wid of Hugh A, Muncie R F D 10
Farrer Millie L and Mary J Fudge, non res—42a
Faulkner John (Josephine) (Jane 20, Edith 18, Roy 16), Selma R F D 3—w 5a
Faulkner Wm T S, Yorktown R F D 3

Landis Hixon Wirt Dental Surgeon
Suite 205 Vatet Block New Phone 200 Muncie, Ind.

CHARLES GASS
212 East Main Street
THE BEST PLACE IN THE CITY TO BUY A
Carriage or Buggy

Fawdree Eldoris, Muncie R F D 7
Fay Martha A, Muncie—⅛a
Feely Thomas, Daleville R F D 2
Felton Elijah, Selma—79¾a
Felton Isaac, Selma—16¾a
Felton Jane, Muncie R F D 6—137¾a
Felton Martha A, Muncie R F D 6—27a
Felton Rachel—¼a
Felton Richard D (Perry 20, William 16, Manda 17, John 14, Jessie 11), Muncie R F D 6—19¼a
Felton Riley Jr (Maggie) (Clifford 17, Eulalia 15, Glennie 13, Ronald 12, Idella 10, Oved 7), Muncie R F D 6—h 168½a
Felton Riley Sr (Martha J), Muncie R F D 6—w 30a
FENDER CLAYTON K (Manie G), Selma R F D 1
Fender Lucinda F—220a
Fenwick Currie (Jeptha 32, Grover 22), Daleville R F D 1—37a
FENWICK CARY P (Cora E) (Alta L 6), Daleville R F D 1—j 53¼a
Fenwick Catherine, Daleville R F D 1—43a
Fenwick John D (Laura M) (Lucile 14, Harold 10), Yorktown R F D 2—w 21a
Fergus James A (Sarah C) Gaston R F D 2—j 60a
Fergus Orville L (Della) (Eva N 10), Gaston R F D 2
Fergus Warren—60a
Ferguson Joshua, Gaston—88a
Ferguson Josiah (Ida E) (Orville 15, Archie F 13, Sylvia 10, Elva 8, Ruth 7), Gaston R F D 3—h 118½a
Furguson Silas L D (Rosetta), Gaston R F D 3—h 62¼a
Ferguson Wm (Martha), Gaston R F D 3—w 13a
Fertick Wm H and Laura M, non res—7½a
Fetters David W (Hattie), Parker R F D 22—h 61a
Fetters Horace G, non res—16a
Fields James A (Eva L) (Elsie F 17, Verlie C 15, Marie L 13, Beulah L 11), Muncie R F D 3
Fifer Edward—10a
Fike Wiley O (Carrie), Albany R F D 2
Fimple Caroline M—51a
Fimple Squire estate—40a
Fink Harvey O (Jessie L), Muncie R F D 12
Fink Marion S (Mary I) (Ola 14, Leona 10, Ivan 8, Roy 6), Yorktown R F D 1
Findley Christina—40a
Finley Miss Arrena Muncie R F D 10
Finley Edward S (Rachael) (Mollie F 9), Muncie R F D 10—h 63¼a
Finley Ida B, Muncie R F D 10—10a
Finley John F (Mary Z) (Wm 23, Perry 20, Ada 15, Zola 10), Gaston R F D 3—j 40a
Finley J Oscar (Mildred) (Genevra 13, William Vernon 11, Delbert S 6), Muncie R F D 9

CUNO KIBELE
ARCHITECT
NEW PHONE 213
Rooms 333-335 The Johnson
MUNCIE, INDIANA

Muncie Coal Co. ELM ST. and L.E. & W. RY. Both 999 Phones

Finley William S (Elizabeth) (Elizabeth E 24), Muncie R F D 9—h 139a
Finney Leroy, Muncie—1a
Fish Charles, Muncie R F D 7
Fish Mariah M, Daleville—½a
Fishback Alva (Ida A) (Russell 14, William 11), Albany R F D 2—h 40a
Fishback Lucinda, wid of Hugh, Albany R F D 2
Fisher David M (Rachel), Muncie R F D 12
Fisher Elias (Mary J) (Glenn 18, Wilbur 16, Reuben 15, Donald 12, Mabel 8), Eaton R F D 2—w 47½a
Fisher George (Laura) (Harry 14, Chester 10), Wheeling R F D 1
Fisher Harvey W (Emma O) (Fred C 22, Jessie O 14), Muncie R F D 2—j 10a
Fisher John (Mary), Muncie R F D 11
Fisher Joseph (Ella C) (Harlie 22, Maggie 11, Asa 17), Desoto—h 1¼a
Fisher Mark T (Alice) (Magdeline 10), Eaton R F D 1—h 60a
Fitch J Monroe, Muncie—1¾a
Fitzgerald George, Muncie R F D 10
Flanagan James T (Rachel) (Nellie G 12, Marion N 10), Muncie R F D 11—j 1a
Flanery James (Rosetta) (Katie 23) Albany R F D 1—w 83a
Fleming Andrew J heirs, Cowan—65a
Fleming A Claude (Grace) (Harry E 9, Roberta D 7), Muncie R F D 10
Fleming Charles A, Muncie R F D 10—40a
Fleming Eugene W (Josephine 23, Lawrence 20, Cora 15), Muncie R F D 10—h 100a
Fleming George E, Muncie—⅛a
Fleming Mart (Mabel) (Edith 14, Paul 10, Frank 8), Muncie R F D 8—w 1a
Fleming Mary E—1a
FLEMING NATHAN R (Margaret M) (Blanche B 16), Muncie R F D 9—h 100a
Fleming Newton J, Muncie—129a
Fleming Stephen (Mary A) (Ethel 15), Muncie R F D 8—h 100a, j 40a
Fletcher Acenith, Muncie—60a
Fletcher Fountain (Eliza), (Lewis 24, Leo Taylor 8), Yorktown R F D 3
Fletcher John E, Muncie—40a
Fletcher Richard (Dora A) (Ray Antrim 17), Daleville R F D 2—h 20a, w 40a
Fletcher Thomas (Jennie), Muncie R F D 11—w 40a
Fletcher Vaughn (Mary J) (Hewitt 16), Margaret 8), Losantsville R F D 79½a
Flinn Adam (Maude 24, George 19), Albany R F D 1—10a
Flinn George, non res—10a
Flinn Mary A, Shideler—1¾a
Flinn Raymond, Selma R F D 2

MUNCIE SEED & FEED CO. Both Phones 661
Handle Only the Best of Seeds. 112 West Howard Street

Sterling Cash Grocery
: For Everything You Want to Eat :

Flood Carey (Iva Della), Albany R F D 3
Floyd William E, Muncie—⅛a
Foor George M (Orvilla), Selma R F D 1
Foorman Adam, Eaton—80a
Foorman Amos N, Eaton—632a
Foorman John Eaton—2¾a
Foorman Wm, Dunkirk—60a
Foorman Wm and Elizabeth, Dunkirk—80a
Foraker Alonzo L (Ida) (Goldie 17, Girgil 14, Jesse 9), Selma R F D 1
Foraker David, Selma R F D 1
Foraker Elijah, Selma R F D 1
Ford J Gilmore (Sarah) (Bessie 23, David 20, Charles 18, Carrie 14), Albany R F D 1—h ¼a
Ford Joseph, farm hand, Muncie R F D 5
Fording Delmer A (Pearl) Muncie R F D 10
Fording Noah D (Frances A) (Bertha B 19, Gracy E 18), Muncie R F D 11—j 24½a
Foster Fred (Esta), Gaston R F D 2
Foster Fred A et al, Gaston R F D 2—30a
Foster Henry W (Sarah I) (Mary 18), Gaston R F D 2—h 70a
Foster John O et al—20a
FOSTER JOHN W (Sarah) (Madge McCone 10), Gaston R F D 2—h 40a
Foster Riley H (Orie M) (Grace H 16, Charles H 15, Andrew J, 13, Sherman V 11, Dewey C 9), Blountsville
Foster William H (Emma B) (Jessie 15, Artie 10), Gaston R F D 2—h 51a
Fouch Oscar A—50a
Fouch Sarah J—52
Fountain Emaline D, Muncie—⅛a
Fowler Allen (Malinda) (Mabel Minich 10), Albany R F D 1
Fowler Arthur, Albany R F D 1
Fowler David F, Albany R F D 1—15a
Fowler Ernest, Albany R F D 1
FOX WILLARD R (Glendora) (Ray 13, Veva 12, Earl 9), hay bailer, Selma R F D 2
France Joel and Catherine, Dunkirk—10¼a
France Joel H, Muncie—18¼a
France Joel H and Mary L, Muncie—5⅛a
Frank Delmar L (Lora O) (Pearl 9, Pansy 8), shredder, Albany R F D 1—h 20a
Frank Dennis C, Albany R F D 1—37½a
Frank Ephraim A (Julettie) (Mary E 16, Charles E 13), Albany R F D 1—h 103½a
Frank Stephen D (Beatrice) (John S 16,, Elizabeth 14, Herschell 7), Albany R F D 1
Frank William (Leah), shredder, Albany R F D 1—h 98½a
Franklin Carl P, Muncie—8¾a
Franklin Cary, Muncie—165¼a

HARRY R. GREYER JEWELER OPTICIAN
COR. MAIN & WALNUT
Repairing of Fine Watches a Specialty

W. A. McNAUGHTON CO.
In The McNaughton
Corner Walnut and Charles Streets.
Dress Goods : Silks : Linens
Women's and Children's Shoes
: : Men's Furnishings : :

Franklin Loan and Cary, Muncie—62a
Franklin Nettie V, Daleville R F D 1—119a
Franklin Pearson W, Muncie—171¾a
Frazee Elwood (Flora J), Eaton R F D 2
Frazee Felix (Rebecca I) (Mabel 18, Lennie 16, Thomas 20), Daleville R F D 2—w 75½a
Frazee Richard (Florence) (Willie 19, Ruth 7), Eaton R F D 2—h 60a
Frazier Juletta—⅛a
Frazier Thornton, Selma R F D 2
*Freeman Grant, Muncie R F D 3
Freeman John, Muncie R F D 12—55a
Freeman Langford, Muncie R F D 3
Freeman Mary M, wid of John J, Muncie R F D 1—20a
Freeman Richard F (Millie J), Muncie R F D 7
Freeman Sarah, wid of George, Muncie R F D 12
Freeman Sarah E, wid of George W,(William D 22, Iva V Collins 13), Muncie R F D 11
Freeman Thomas J (Birdella) (Oran 19 Ernest 9), Muncie R F D 12—h 17¾a, j ⅛a
Freeman William Muncie R F D 11
FREES CLEMENT A (Ollie K), Muncie R F D 2—1a
Frees Emmet A (Bessie E), Muncie R F D 2—1a
French George N, Albany—120a
French Volney, Muncie—1a
Frey Alonzo L (Gertrude L), Muncie R F D 4
FREY JOHN E (Millie A) (Estella A 22, Sula M 19, Anna E 17, Solon M 24, John R 17), Muncie R F D 1
Frey Lafayette G (Florence) (Loal 7), Muncie R F D 7—h 24½a
Friar Mrs Rebecca, Albany R F D 3—45a
Friddle Burl (Jennie), Parker R F D 20
FRIDDLE COLUMBUS L (Mary M) (John C 18, Hurschel B 15, Clarence C 10), Albany R F D 2—w 90a
Friddle George B, Albany—½a
FRIDDLE JAMES C (Eliza), Albany R F D 3—h 52a
Friddle John W—25a
Friddle Roy (Sophia), Muncie R F D 12
Friedline John heirs—125a
Frushour Wm A (Flora E), Albany R F D 3—j 7⅛a
Frye Chris C (Emma D J) (Goldie W 12), Muncie R F D 12
Frye Miss Sallie, Muncie R F D 10
Fudge Charles B (Nellie M) (Mildred M 13, Robert A 12, Carl S 7), Muncie R F D 3—h 38¾a
Fudge John S heirs—11¼a
Fudge Susannah E, Eaton—¼a
Fudge U Frank and Anna E, Muncie—⅛a
Fuel Mary A—20a
Fulks J Scott Muncie R F D 4
Fuller Isabella, Alexandria—78a

Jones and Polhemus
...Fine Funeral Furnishings...
MODERN EQUIPMENT
New Phone No. 20 :: Residence No. 30
DALEVILLE, INDIANA

E. W. BISHOP & CO. General Insurance
453 The Johnson Established 1890

FULLHART CHARLES (Amanda) (Marguerite 20, Lafayette 18, Nellie 14, Charles W 12, John G 10), fruit grower, Muncie R F D 5—h 60a
Fullhart George W estate—38⅛a
Fullhart Grant (Cora I) (Edith D 16, Clifford B 15), Muncie R F D 5—j 10a
Fullhart John (Mary), Muncie R F D 1
Fullhart John C (Ida) Yorktown R F D 1
Fullhart John T, Yorktown R F D 1
Fullhart Laura, Yorktown R F D 1—93a
FULLHART THOMAS (L Zora), Muncie R F D 1
Fullhart Willard (Marguerite), Muncie R F D 6—h 88¾a
Funkhouser Cassius C (Maude) (Zoda 8), Muncie R F D 9
Funkhouser Daniel A (Julia), Middletown R F D 2—h 80a
Funkhouser Dora (Symantha) (Verne 19; Neff 17, Ella 13, Garner 15, Kenneth 10, Clyde 7), Daleville R F D 2
Funkhouser Eliza Ann, Muncie—80a
Funkhouser Jacob L (Etta F) (Alta M 15, Gladys M 6), Middletown R F D 2
Funkhouser John R (Lydia) (Clara 17, Nellie 15, Nora 14, Nettie 13, Mary 11, W Scott 9), Muncie R F D 9
Funkhouser Nellie, Selma R F D 2
Fuqua Boon (Ivy) Yorkotwn R F D 3
Furgeson James (Ida) (Clarence 22, Belle 17, Fred 14, Grace 12, Sadie 6), Yorktown R F D 1
Furgeson Joseph L (Mary J) (Anna 19, Jonathan 17, Lee 16, May 14, Glenn 11), Eaton R F D 1—h 53a, w 20a
Furgeson Martha wid of Alexander, Yorktown R F D 1
Furman Miles (Anna) (Mildred 8, Elizabeth 7), Parker R F D 20
FURNISH CLAUD W (Bessie) (Lewis 11, Ray 9, Wayne 7), Gaston R F D 2
Furst Christian (Emma L) (Ervella 13, Oral 11, Russell 9, Stanley 7), Muncie R F D 3—j 208a
Furst Peter, non res—100a
Fuson Alonzo (Ella R), (Roscoe T 19, Carl 17, Claude 14, Ruth 11), Muncie R F D 9—h 40a, j 41a
FUSON CHARLES (Rilla J) (Grace M 20, Hubert R 17, Vernon M 14, Ethel M 8), stock, Yorktown R F D 1—h 151½a
FUSON JOHN E (Mary M) (Goldie F 16, James G 13, Jennie E 6), Yorktown R F D 1—h 137a
Fuson Thomas (Mary E) (Anna 20, Hazel 13, May 10), Muncie R F D 9—h 121¼a
Fuson William, Muncie—⅛a
Futrell Isaac N (Maud O) (George N 14), Muncie R F D 7—j ¼a
Futrell Lydia—⅛a
Gable George O (Mary M) (Orus 21, Maggie), Selma R F D 1—j 77a
Gable John, Selma R F D 1—121a
Gable Joseph (Maggie), Selma R F D 1

Noland Roofing Co. 215 W. Main St. Both Phones
CONTRACTING ROOFERS
WHOLESALE and RETAIL Dealers in Roofing Materials

WE SELL EVERYTHING BUT ELEPHANTS
KIRK'S DEPARTMENT STORE
ESTABLISHED 1865. MAIN ST.

Gable Lewis H (Cora) (Vonnie Gunckle 14, Leora 11, Rena 9), Selma R F D 2
Gable Mary, wid of John, Selma R F D 2
Gable Wm H (Margaret), Selma R F D 2—h 20a
Galbreath Ellsworth M, Eaton—1¾a
Galbreath Joseph (Pearl), Gaston R F D 1
Galliher Edward M, Muncie—⅛a
Galliher M J, Muncie—13¼a
Gillimore Ora E, Desoto
Gallimore Orville E (Stella) (Terrel 6) Muncie R F D 3
Gamester John H and Frances R, Albany—⅛a
Gammon Marion (Sallie) (Howard 23, Otto 19, Louie 20, Gertie 16), Gaston R F D 3—h 67½a
Ganter L S and E G Clarke, Muncie—1½a
Ganter Suzane L, Muncie—¼a
Garber Jonathan B and Alma—26¾a
Gard Arthur E (Minnie), Shideler R F D 1
Garland Abigail, Eaton—¼a
Garner Austin,Gaston—34½a
Garner Don (Lucy), Yorktown R F D 1
Garner George (Amelia) (Eltie 18, Nora 12, Carl 9), Yorktown R F D 1
Garner John (Armelia J) (Mabel C 21, Lenna M 16, Martha L 11, Chester A 9), Muncie R F D 11—h 64½a
Garr Alonzo W, Albany R F D 1—16a
Garr Alonzo W and Wm D, Albany R F D 1—144a
Garr Emma C, Albany R F D 1
Garr William D, Albany R F D 1
Garrard Helen M, wid of Samuel, Muncie R F D 1
Garrard Mary E, Muncie—¼a
Garrard Joseph, Shideler—1⅛a
Garrard Mary L et al, Muncie R F D 1—80a
GARRARD MARY L, wid of James Harvey, (Albert P 24, Roscoe T 22, Kirby C 19, Nellie G 13), Muncie R F D 1
Garrard Otto (Emma) (Herbert L 6), Muncie R F D 1
Garrard Samuel heirs—79a
Garrard Wm L (Leona M), Muncie—j 96a
Garrett John E—¼a
Gartin James A (Martha A), Muncie R F D 2—h 2½a, j ¼a
Garver Charles (Cora M), Muncie R F D 2
Gas Center Land Co, Gilman—98¼a
Gas, Light & Fuel Co, Muncie—¾a
Gaston Canning Co Gaston—1½a
Gaston Glass Co, Gaston—2
Gaston Tile Co, Gaston—8½a
Gates Albert L (Ann) (Francis M 52, Jane 54), Selma R F D 2—h 114a
Gates Albro G estate—80a
Gates Alfred D (Lizzie) (John E 9, George C 7), Muncie R F D 12

Dr. E. F. Tindal Eye, Ear, Nose and Throat
Office 214-215 Wysor Block :: Glasses Accurately Fitted

W. H. BALLARD
205 SOUTH WALNUT STREET
Paints, Oils, Varnishes, Window Glass

Gates Mrs Carrie, Selma R F D 3—40a
Gates Charles and Lucinda, Muncie—2⅛a
Gates Charles G, Muncie—13a
Gates Clinton R, Selma R F D 2—38a
Gates Francis M, Selma R F D 2—60⅛a
Gates George C (Lydia) (William C 38), Muncie R F D 6—w 6a
Gates Lewis (Minnie G), Muncie R F D7—h 137½a
Gates Loring S (Mary E), Selma R F D 3—h 92½a
Gates Lucy, wid of A J (Emily 14), Selma R F D 2
Gates Russell (Orpha), Selma R F D 2
Gates Tobitha A, wid of Albert L (Ora 23, Mabel 15), Selma R F D 2—10a
Gayman Samuel, Muncie—95a
Geer Henry—35a
Gentry Paris H (Rachael) (Jessie L 19, Edna Grace 14), Muncie R F D 2—h 5a , w 3a
George LeRoy G (Nettie K), Muncie R F D 5
George Precilla, Gaston—¼a
Gerdau Fred H, non res—80a
Gerdau Henry R (Anna K) (Olive K 17, Fritz R), Muncie
Getts David A—107⅛a
Gibson Alonzo (Sarah C) (Nellie M 8), Muncie R F D 7—h 20a
Gibson Andy (Annie) (Jessie McCallister 17, Flossie McCallister 15, Malcolm McCallister 12, Leo McCallister 8), Muncie R F D 7
Gibson Borter (Matilda J) (Ray 14, Roy 12, Iva 9, Earl 7), Muncie R F D 6
GIBSON CARL (Jennie), Muncie R F D 9
Gibson Catherine, non res—118¾a
Gibson Charles F (Belle) (F Jester 14, Eliza M 8), Eaton R F D 2
Gibson Clarence (Nellie), Muncie R F D 2
Gibson Clark, Muncie—242¼a
GIBSON FRANKLIN E (Sarah M), Gaston
Gibson Garrett (Della), Muncie R F D 6—w 10a
Gibson Garrett Jr, Muncie R F D 7—80a
Gibson Garrett B (Elizabeth), Muncie R F D 7
Gibson Garrett H (Merlie E), Muncie R F D 8
Gibson George W (Samantha), Muncie R F D 6—j 55a
Gibson Ida, Muncie R F D 6—½a
GIBSON ISAAC (Anna B) (Gertrude 18, Grace 17, Lizzie 13), Muncie R F D 7
Gibson John estate, Oakville—43½a
Gibson John B (Ninnie) (Verdie 13, Gola 10, Fern 7), Muncie R F D 6—h 13a
Gibson John F and Ella R, Muncie—¾a
GIBSON JOHN N (Ruhama) (Mary 19, Arthur 17, Harvey 9), Muncie R F D 1—w 2¾a
GIBSON JOHN W (Nettie M), Muncie R F D 7
Gibson Jonas (Margaret), Muncie R F D 6—h 76¾a

H. W. JONES ONLY CASH GROCER 217 South Walnut

W. F. MAGGS The Merchant Tailor
NEW PHONE 682 108 WEST ADAMS STREET

Gibson Martin (Viretta), Muncie R F D 7—h 60a, j 20a
Gibson Nancy E, Muncie—½a
Gibson Nathan T (Laura J) (Eve 8, Mary 6), Muncie R F D 8—h 12¾a
Gibson Ninetta and children, Muncie R F D 7—40a
Gibson Phoebe, Muncie R F D 8—80a
Gibson Richard and Sarah, Cowan—30a
Gibson Robert (Clara) (Robert O 10, Earl H 7), Muncie R F D 5—h 64a
Gibson Robert R, Muncie—83a
Gibson Robert R and Matilda J, Muncie—157a
Gibson Taylor G (Rose) (Robt H 22, Leroy C 20, Bertha M 17, Warren R 13, Sarah 10, Martha A 7), Eaton R F D 1—h 122¾a
Gibson Taylor H Muncie R F D 2
Gibson Valentine (Sarah A), (De Lanca 16, Stella 14, Alice 12, Marie 10, Hobart 7), Muncie R F D 7—w 1⅛a
Gibson Walter (Jennie), Muncie R F D 6
GIBSON WILLIAM E (Parthena) (Carl R 16), Muncie R F D 3
Gibson William R (Minnie M) (Ottis L 9), Muncie R F D 5
Gibson Wilson (Mollie), Muncie R F D 11
Gilbert Charles W (Daisy E) (Norine M DuBoise 7), Muncie R F D 11
Gilbert Hannah E, wid of Thomas H (Archibald 28, Webster 26, Wm K 26, Emma E 21, Charlotte 17), Yorktown R F D 2—64a
Gilbert Tot (Viola), Selma
Gilchrist H M, Indianapolis, Ind—130a
Gill James K (Minnie B) (Mabel 17, Vetha A 15), Summitville R F D 27—w 46½a
Gill John, Gaston R F D 3
Gill Nellie, wid of James, Gaston R F D 3
Gilland Moses W (Clara) (George 21, Robert 20, Eva 17, Emma 12, Ira 10), Selma R F D 2
GILLESPIE ALBERT A (Jennie) (Clarence 19, Della, 16, Eber 14, Nellie 12), Gaston R F D 1
Gillespie Philip, Selma R F D 1
Gilmer Elizabeth, wid of Abraham, Gaston R F D 2
Gilmer Isabel, Gaston R F D 2—20a
Gilmer John W (Ida), Gaston R F D 2—h 20a
Gilmer Wm H (Emma) (Everett 15, Belle 11, Edith 9, Mary 8, Edna 7), Stockport—h 68a
Gilmore Abraham estate—71⅛a
Gilmore Chas W and Flora L, Muncie—1a
Gilmore Lucinda, wid of Frank, Losantville R F D 24—56a
Gilmore Wm L (Bertha L) (Juanita 9), Selma R F D 2—j 215a
Ginger Lizzie, wid of Albert, Muncie R F D 5
Ginn Liberty (Susan 52), Wheeling R F D 1—775a
Ginn Mary, life estate—89½a
Ginn Mrs Sarah J, Wheeling R F D 1—½a
Glass Co, American, Albany—3a
Glass Co, American Window—10¼a
Glass Co, Chas Boldt, Muncie—3¼a

McLAIN & ICERMAN
DENTISTS
D. A. McLAIN L. F. ICERMAN
New Phone 361
REMOVED TO
410 & 411 THE WYSOR
4th Floor, Muncie, Ind.

55 1/4
17

Wachtells PAINTS, OILS and BRUSHES

Glass Co, National of Pittsburg—2½a
Glass Co, Skillen-Goodin, Yorktown—4¾a
Glass Co, The La Ruche Window—3a
Glass Co, The Western Flint—4a
Glass Robert E—80a
Glass Robert H (Mahala C) (Martin E 17, Herbert 16, Eleanor 14, Willie W 11, Frank H 8), Muncie R F D 12
GLASS THOS L (Lennie B), Gaston R F D 2—j 40a
Glassby Marion, farm hand, Wheeling R F D 1
Glaze Wm H (Ada) (Martin 17, Earl 15, Mamie 12), Eaton R F D 2
Glazer Fred (Louis F E) (Alfred 12, Wm 10, Clarence 8, Mary 6), Muncie R F D 7—w 2a
Glendenin George M (Adaline) (James L 28, Everett 19, Ora 17, Elizabeth 13), Muncie R F D 11
Glover W H—½a
Goebel Abraham E (Charlotte), Muncie R F D 1
Goble Miss Elizabeth E, Muncie R F D 1
Goble Mary F, non res—10a
GOBLE WILLIAM A, Muncie R F D 1
Goddard Wm H, Muncie—⅛a
Godlove Mrs Ann M M (Joseph Short 18), Albany R F D 2—27¾a
Goebel John and Paul W, Muncie—½a
Goebel Paul W and Elizabeth, Muncie—⅛a
Goff Elijah C, Muncie R F D 5—79¾a
GOINGS GEORGE W (Ella E) (Ethel W 13), Muncie R F D 4—w 82½a
Goings John W estate—335a
Golifer Tobias, Muncie—¾a
Good E F, Daleville—½a
Goodin Earl S (Maud R) (Daniel R 6), Yorktown R F D 3
Goodpasture Barbara, wid of Jesse, Daleville R F D 2—119a
Goodpasture Clinton (Anna E) (Nellie 18, Walter 17, Merril 15), Daleville R F D 2—h 138a, w ¼a
Goodrich Isaac G estate—111a
Goodrick Martha, wid of Isaac, Eaton R F D 1—⅛a
GOONTZ CHARLES L (Sarah C) (Bessie L 17, Lewis A 15, Elmo G 8), shipper of live stock, Muncie R F D 4
Goontz Clifford (Emma), Desoto
Goontz Lewis A estate, Muncie—156a
Goontz Sarah S, Muncie R F D 4—40a
Goontz William W (Nellie 20, Haskel 17, Hazel 17), Muncie R F D 4—156a
Gothrup Newton S (Sarah J) (Gladys Evert 12, Clifford Evert 10), Eaton R F D 1—h 53½a, w 27a
Goudy Harvey (Dona), Gaston R F D 1
Goudy Harvey L and Maude C, Gaston R F D 1—10a
Gough Albert H (Emily), Muncie R F D 4—h 122a, w 10a
Gough Anna E—11¾a

R. B. CRABBS Cigars, Tobacco and Smokers' Supplies
Proprietor The Crand Cigar Store 111 E. Jackson St.

LET ME COLLECT YOUR RENTS and SAVE YOU MONEY
W. L. LYONS
ROOM 3, THE ANTHONY BOTH PHONES 92

Gough Charles T et al, non res,—72⅛a
Gough Eli M (Mamie) (Vernon 18), Muncie R F D 4—h 205a
Gough Harlos W (Alice), Muncie R F D 4
GOUGH MARK (Ellen L) (Lela A 16, Chase A 9), Muncie R F D 1 h 72a—moved to Texas
Grace Newton A, Summitville R F D 27—60a
Grady Cleo, Eaton—104½a
Grafton Chas O, Muncie—¼a
Gragstrem Estella, Eaton R F D 1
Graham Alexander M (Clarence A 20), Muncie R F D 11—3½a
Graham Clarence, farm hand, Muncie R F D 1
Graham Henry W (Cynthia) (Lorin 20, Sylvie 17), Gaston R F D 1—h 104a
GRAHAM JOHN S (Laura A) (Harry 21, Don A 9), Selma—h 53½a, w 19a, j 1a
Graham Napoleon and Margaret Gaston—¼a
Graham Sarah A—46½a
Graham Taylor J (Kate M) Muncie R F D 5
Graham Phillip J (Nannie M) (Ivy 6), Muncie R F D 5—h 12½a
Grant Lydia, wid of Noah, Muncie R F D 11
Graves Geo O (Mattie S) (Ruth 11, Fred 9), Middletown R F D 2—h 23a, w 68a
Graves Joseph—47a
Graves Mattie S—45½a
GRAY ANDREW J, Gaston R F D 1—4a
Gray Edward (Winnie), Shideler R F D 1
GRAY ELMER (Bertha), Gaston R F D 1—h 43a
Gray Henry and Nancy J—⅛a
Gray Isaac (Samantha) (Harvey Jetmore 21, John Jetmore 15, Lydia Jetmore 13, Roy Jetmore 11), Muncie R F D 1
Gray James B (Anna) (Sherman 20, Opal 16, Ora 13), Albany R F D 1—w 80a
Gray James B, Albany R F D 1—20a
Gray James W Muncie—154a
Gray John T (Elizabeth), Albany—h 54½a, w 1¾a
Gray Louisa J—½a
Gray Sarah J, wid of Samuel, Gaston R F D 1
Gray Wilburt L (Edna), Gaston R F D 1
Greely Albert, Muncie—72⅛a
Green Chas (Clara) (Margaret 10), Selma R F D 2
Green Chas (Cora), Selma R F D 1
Green Elmer K (Lydia) (Opal 17, Chester 14), carpenter, Albany R F D 2—h 2½a
Green Geo A, Eaton—1a
Green John E Muncie R F D 9—120a
Green Wm E (Wavia O), Albany R F D 2
Green Wm W (Rebecca) Albany R F D 2
Greenawalt Amos heirs—¾a

The Physicians Drug Store Wholesale and Retail Jobbers for all the leading Pharmaceutical Houses.
PHYSICIANS' AND SURGEONS' SUPPLIES
203 EAST MAIN STREET BOTH PHONES 178

BETTER SHOES FOR MEN AND BOYS
The Keller-Bryce Co.
Johnson Block Corner Muncie, Indiana

Greenwalt Forest and Winnie Selma—½a
Greenawalt Harry C (Alice), Selma
Greenawalt Margaret, wid of Joseph, Selma—4a
Greenawalt Samuel (Sarah A) (Frank 24, Earl 19, Guy 17), Selma R F D 2—h 60a
Greenlee Easom B (Malindy), Muncie R F D 11—1½a
GREENLEE HENRY L (Mary E), (Homer E 16), carpenter, Muncie R F D 12
Greenlee J Frank (Carrie) (Iva L 10), Muncie R F D 11
Gregory Samuel, Eaton—390a
Gregory Ralph S Muncie—29a
Gregory Sam M, Eaton—177½a
Grey Andrew (Louisa), Yorktown R F D 1
Grey Wm Yorktown R F D 1
Grice Eliza J, wid of William, Muncie R F D 11
Grice John heirs, Yorktown R F D 3—4a
Grice Mariah, wid of John, Yorktown R F D 3
Grice Samuel, Yokrtown R F D 3—30a
Griesheimer John C, Muncie—⅛a
Griffin James, farm hand, Shidler R F D 1
Griffiths Geo V and Edward L, Albany—2½a
Griffith Lewis D (Laura) (Harry 18), Albany R F D 2
Grinstead Jessie E, non res, 43a
GRONENDYKE HARRY L, Muncie R F D 11
Gronendyke James (Mary J) (Grace McMullen 17), Yorktown R F D 3 w 132½a
Gronendyke Josephine, Yorktown R F D 3
Gronendyke Michael, Springport—160a
GRONENDYKE THOMAS B (Arabel) (Walter A 25, Homer 17), Yorktown R F D 1
Groce Newton A (Grace 10, Blanche 17), Gaston R F D 3
Gross William T, Muncie R F D 10
Grunden Edward H (Zelpha), Albany R F D 2
Gruver Chas L (Jennie) (Guy 15, Ora 14), Gaston R F D 1—h 5a
Gruver Elizabeth A, wid of Samuel, Gaston R F D 1—45a
Gruver James H (Sadie E), Gaston R F D 3—h 50a
Grymes Edgar E estate, Gaston—80a
Grymes Emily, Gaston—80a
Grymes Mary A, Gaston—¾a
Grymes Wm M, non res—80a
Gubbins John, Muncie—⅛a
Guinnup Chas M (Florence) (Ralph W 21, Lewella 9), Gaston R F D 2—j 111a
Guinnup Milton M (Mollie) (Alpha 16, Iva 18), Gaston R F D 3—h 80a
Guiznot Eugene, Wheeling R F D 1
Gumm Erasmus (Nancy E), Muncie R F D 7—h 2½a
Gump David, Eaton—160a
Gump Lee (Maud), Albany R F D 3

Law Real Estate BAIRD & BAIRD Bonds and Loans
SHIRK BLOCK BOTH PHONES

The John J. Hartley Agency Real Estate, Fire Insurance & Loans
Established 23 Years — 201-203 The Johnson

Gump Henry (L Jen), (Herbert E 23, Ralph E 21, Nellie 19, Anna E 17, Clyde M 16, Fred Earl 12, Bertha O 10, Loran 6), Muncie R F D 2—j 39a
Gump Warren D (Laura E) (Henry 10, Mabel 14, Ameda 12, Cora 8), glassworker, Eaton R F D 1
Gump Wm E (Mattie A), (Carl Baisinger 12), Eaton R F D 2—j 91¼a
Gunckel Thomas J (Minnie R), Muncie R F D 4—w 20a
Gustin Vet (Lydia) (Mary 9), Daleville R F D 2
GUTHRIE AMBROSE (Mary S) (Florence Louise 7), Muncie R F D 5—h 82¼a, j 13½a
Guthrie Chas H (Nora E), Muncie R F D 6—h 93a, w 5a
Guthrie Sarah J—57¼a
Guthrie Thos Sr and Mary A, Muncie—½a
Guyaux Joseph Sr (Mary) (Anna 6, Lanie 20, Joseph Jr 30), Wheeling R F D 1—j 30a
Guyer Henry (Minerva A) (Perry 36, Anna 26, Edward Leslie 6), Wheeling R F D 1
Gwaltney Carey (Sarah A), Muncie R F D 11—h 38½a, w 190a
Gwaltney Stanley (Edna), Muncie R F D 11
Hachst Jacob (Martha N), (William L 23, Chas J 21, John M 17, Daniel E 15, Ernest C 13, Fred H 11, Owen A 9, Ray 6), Yorktown R F D 2
Hachst William, farm hand, Muncie R F D 10
Hackenmyer Charles (Mary), (William 16, Charley 14, Edward 8), Muncie R F D 2—j 2½a
Hackman Clayton L (Emma), teamster, Selma
Hackman Samuel (Cynthia) (Lawson 40, Clara 34, Ora 32, Orpha 30), Losantsville R F D 24—h 64½a
Haddin James W (Mary F) (Oran 17, Effie 20), Gaston R F D 1—h 20a
Haddin Thornton E (Minnie), Muncie R F D 1
Hadden Thornton E and Charley Snider, Muncie R F D 1—57a
Haffner Geo (Cora) (Cecil Young 15, Virgil Young 10), Parker
Haggard Waldo (Minnie), Selma R F D 2
Hahn Phillip (Samantha) (Wm E 34), Daleville R F D 1
Haisley Joseph L (Hattie) (Monie 15, Ida 10), Selma R F D 2—h 1a
Haines Allen, Muncie—⅛a
Haines Charles (Nettie V) (Dewey 8), Muncie R F D 10
*Haines Charles B, Muncie R F D 5
*Haines Eliza, wid of Wesley, Muncie R F D 5
Haines Eugene F (Adella) (Earl C 21, Beryl 16, Veryl 11, Louise 8), Muncie R F D 5
Haines James (Elizabeth), Muncie R F D 10—h 3¼a
*Haines Loda E (Alma B), Muncie R F D 5
Haistand Albert, pumper, Albany R F D 2
Haiston Esther Ann, Desoto—¾a
Haithcock Joshua (Gerdilia) (Clarence 16, Addie 14, Minnie 8), Muncie R F D 6

JONES & ZUBER Rambler, Pierce, Tribune, Rugby, Excelsior
BICYCLES
ROOM 7 ARCADE E. MAIN
Keys, Tires, Sundries and Electrical Goods Phones New 662 Old 291

STEVENS & NICHOLS
304 SOUTH WALNUT ST.
Let us fill your Family Receipts; we can do it right, with PURE DRUGS

Halbert Carl (Sarah K), (Samuel C 17, Carrie 14, Denver L 8), Yorktown R F D 3
Hale David H (Clara A 20), Muncie R F D 10
Hale Ephriam M (Rose N) (Irene 9, William P 6), Muncie R F D 9
Hale George L (Anna), Selma R F D 1—h 3a
Hale Peter (Olla) (Ethel 18), Wheeling R F D 1—h 30a
Hale Silas A (Lida), Muncie R F D 5
Hale Willard, Yorktown R F D 3
Hall Bailey (Hannah E) (John L 17), Muncie R F D 9—h 80a
Hall Edgar—¼a
HALL GEORGE W (Elizabeth) (Jesse 19,George 17, Clarence 11, Arthur 10), Yorktown R F D 1
Hall John (Oral L) (Jessie 17), Wheeling R F D 1—w 44a
Hall Joseph W (Elvira P) (Raymond W 19),Gaston R F D 1
Hall Martha J S, non resident—40a
Halliday Alexander, Muncie—⅛a
Halstead Arliff J, Muncie R F D 2
Halstead Cornelius (Elizabeth J) Lewis E 23, George 18, Myrtle 16, Dessie F 12, Cornelius Jr 9, Cletus 6) Selma R F D 3—w 46a
Halstead Lyman (Rebecca A), Muncie R F D 2—h 80a
Halstead William (Zada) (Lorin 12, Lina 9, Beulah 7, Elva 3), Muncie R F D 6—w 68¼a
Halvie Owen E (Oceola), Daleville R F D 1
Haman Joseph—½a
Hamilton Arch A (Laura M) (Gladys E 10, Lois 8), Selma R F D 3
Hamilton Elias (Nellie), Muncie R F D 11 *Moved to Muncie*
Hamilton Ernest F (Effie), Gaston R F D 3
HAMILTON FRANK E (Addie B), Muncie R F D 1—h 97½a (*See adv page 38*)
Hamilton Frank S (Ada M) (Park R 22, H Meade 18, Pearl M 12), Muncie R F D 11
Hamilton Miss Gladys, Muncie R F D 5
Hamilton Henry H, Muncie—1½a
Hamilton James H, Daleville—5½a
Hamilton Joel W and Cora L, Eaton—½a
Hamilton Milton (Hattie C) (Louise 14, Mary 9, Hazel 20), Muncie R F D 3—h 399, w 1
Hamilton Samuel, Muncie R F D 10
Hammel Henry, farm hand, Albany R F D 2
HAMPSON JAMES E (Catherine) (Martha 18, William 15, Dorothy 6) Muncie R F D 10
HAMPSON & OSBORNE, DAIRY, Muncie R F D 10
Hamshire Frank, Muncie R F D 11
Hance John W (Susan) (Benjamin 23, Grace 21, Pauline 8), Eaton R F D 1
Hance Joseph D (Josie L) (Lucile 13, Dudley 10, Willis G 9, Loraine 7) Eaton R F D 1—h 319½a
Hance Wm C (Lydia A), Eaton R F D 1—h 200a

Ladies and Gents' Clothing French Dry Cleaned and Pressed
French Steam Dye Works
421 E. MAIN STREET

HICKMAN BROS. Furniture, Carpets AND ALL KINDS OF HOUSE FURNISHINGS on Easy Payments
COR. WALNUT AND ADAMS STS.

Hancock John M, Daleville R F D 2—43½a
Hancock Nancy—¼a
Hancock Nettie, Daleville R F D 2—42½a
Hanes Rose—¼a
Haney George W (Ada) (Merritt C 18, Harry H 15), Muncie R F D 4—h 12a
Haney Mathias (Martha J) (Frank E 18, Frederick P 17, Alta L 12, Gladys L 9, Nora 7), Muncie R F D 4
Haney Susan, wid of Isaac P, Muncie R F D 4
Haney Wm (Amanda) (Victor 18, Nora 12, Harold 10), Yorktown R F D 2—h 15a, w 14a
Haney Wilson S (Marguerite), Muncie R F D 4—h 27a
Hankins John (Belle) (George W 7), Yorktown R F D 1
Hankins Margaret, Yorktown R F D 1—39a
Hankins Thos H, Yorktown R F D 1
Hanna Alice H, Muncie—⅛a
Hanna Charles O estate, Muncie—58¾a
Hanna Henrietta, non res—37a
Hanna Rhoda A estate—42½a
HANNAN JOHN W (Rachel) (William 26, Thomas 22, John 18, Lizzie 24, Mary 20, Annie 12), Gaston R F D 2
Hannan Jos S (Mary) (Anna 22, Edward 17, Francis 13), Gaston R F D 2
Hannan Michael, Gaston R F D 2
Hannan Rose A, Gaston R F D 2—⅛a
Hanshier James, farm hand, Muncie R F D 9
Hanson John, Parker
Hardestey Wm S (Mattie E) (Burl W 17, Delma 9), Muncie R F D 7
Harkrader Earl, Yorktown R F D 3
Harley John D (Sudie) (Alernus 19, Ellis 7), Muncie R F D 2
Harless James T, Muncie—½a
Harman Charles, Yorktown R F D 2
Harman Edmund J, Yorktown R F D 2—243a
Harman Emma E, wid of John (Charles 21, Marion 18, Clarence 12, Carl 9), Yorktown R F D 2—80a
Harman Frank (Bessie) (Arthur 7), Muncie
Harman Lavina, wid of John W, Daleville R F D 2—121½a
Harman Sarah H and Edward Pullin, Yorktown R F D 2—75a
Harman Sarah H, wid of William, Yorktown R F D 2
Harness D Clarence (Bertha), Selma R F D 3
Harness Frank (May 17, Normal 11, Grace 9), Selma R F D 3
Harper Lewis H (Nora), Yorktown R F D 2—21½a
Harper Mrs Louisa (Rollie Dunkin 13, Catherine Dunkin 7), Parker
Harrel Edward (Elizabeth), Muncie R F D 9
Harrell Erastus (Julia) (Erastus 21), Muncie R F D 7
Harris Edward H, Yorktown—¼a
Harris John M (Margaret) (Clarence, Merl, Rena, Edith), Summitville R F D 27—h 294a

LAMBERT - GROMAN CO.
UNDERTAKERS
We furnish Invalid Chairs and Invalid Beds, also rent Folding Chsirs and Tabies.
Both Phones 85. 311 E. Main St.

YOUNG & KESSLER
115-117 EAST JACKSON STREET
PAINTS, OILS and VARNISHES

Harris John W (Ida A), (Edith E Pittenger 8), Muncie R F D 3
Harris J W (Emma) (Milton 12, Jacob 15, Nellie 18, Edith 10, Roselle 6, Mary 14), Muncie R F D 6
Harris Milton L (Ellen), mail carrier, Muncie R F D 6
Harris Omer O (Iva L), Gaston R F D 2
Harris Otto (Estella), Gaston R F D 2
Harris William—½a
Harrison Charles, Muncie R F D 12
Harrison Mary Jane, Muncie—1a
Harrison Wm H (Josephine), Muncie R F D 12—j 14a
Harrold Elizabeth—½a
Harrold Etta estate—10a
Harrold B Frank (Olive) (Overton 7), Muncie R F D 8—h 18a
Harrold James (Jennie), Muncie R F D 9—h 10a, j 20a
Harrold John W (Emma), Muncie R F D 8—h 30
Harrold Jonah (Rachel M) (Marvie 26, Carl 23), Muncie R F D 6—h 2a
Harrold Jonathan (Emma) (Milton C 23, Clarence 15), Muncie R F D 8—h 40a
Harrold Jonathan (Laura) (Daphne 8, Hugh 6), Muncie R F D 9
Harrold Ralph, Muncie R F D 8—½a
Harrold Valentine, Muncie R F D 8—32a
Harshman Charles (Bertha), Muncie R F D 9—w 11¾a
Harshman Jonathan, Shideler—80a
Harshman Martha, wid of John W (Lulu 15, Ada 11), Albany R F D 3—2a
Hart James R—40½a
Hart Riley (Caroline) (William 30, John 29, Newton 17, Gertie 20, Addie 18), Selma R F D 2—h ½a
Hart Sylvester (Katharine) (Lily Cecil 6), Selma R F D 2
Harter William P—58½a
Hartle Samuel J—80a
Hartley Charles F—36¼a
Hartley Miss Donatta M, Muncie R F D 1
Hartley Edward C (Blanche), Yorktown R F D 3
Hartley Elisha estate, Muncie R F D 1—40a
Hartley Harley, Muncie—½a
Hartley Harriet E, wid of Benjamin F, Muncie R F D 11—10a
Hartley James M (Emma A) (Linnie 18, Icie 16, James Scott 14), Muncie R F D 12—h 130a
Hartley J Orven, Muncie R F D 1
Hartley Martha J, wid of George W, Muncie R F D 11—70a
Hartley Precilla A, wid of Elisha, Muncie R F D 1
Hartley Sarah H, Muncie—40a
Hartley Thomas F (Minnie A) (Nettie 7), Muncie R F D 11—j 5a
Hartrauft John (Cora) (Grace 7), Muncie R F D 7
Hartrauft Levi, Muncie R F D 7—2½a
Harty Elisha (Marth J), Albany R F D 1—h 26a, w 40a
Harty Wesley (Viola), Selma R F D 3

"MEET ME FACE TO FACE"
HARRY H. ICE DRUGGIST
106 EAST MAIN ST. NEW PHONE 551

S. D. MADDUX Tailor AND Draper
OUR MOTTO "UP TO THE MINUTE"

Hartzell James M (Gertrude) (Florence 8, Edward 7), Albany R F D 3—h 100a
Harvey Charles heirs—80a
Harvey George A, Muncie—⅛a
Harvey John W, Muncie ⅛a
Harvey Nancy C, wid of Charles, Muncie R F D 3
Hastings Charles, farm hand, Muncie R F D 3
Hastings Mathew J (Lydia A) (Sylva 10, Charles 17), Muncie R F D 10
HAUGH ROBERT A (Susan J) (Elma 15, Charles 12, Mabel 10, Thresa 8), Daleville R F D 2—j 160a
Hawk Clude (Marie), Muncie R F D 7
Hawk George and Mary J, Muncie—⅛a
Hawk James P (Margaret L) (Ola 17, Flosa Fern 15, Carl 24, Ray 18), Selma R F D 2—j 40a
Hawk John H (Emily) (Kenneth 14, Mahlon 12, Gladys 6), Selma R F D 3—h 20a
Hawk Oliver L (Clara) (Essie 9, Lola 7), Yorktown R F D 2
Hawk Sylvanus O (Louisa) (Ray 20), Yorktown R F D 1—h 151¼a
HAWK WILLIAM R (Fannie), Yorktown R F D 1
HAWKINS EMERY, Muncie R F D 1
Hawkins Ermen (Elma), Eaton R F D 1
Hawkins Jacob T (Elizabeth), Muncie R F D 1
Hawkins John, Muncie R F D 1—8a
HAWKINS JOHN E, Muncie R F D 1
Hawkins John E and Mary S, Muncie R F D 1—220a
Hawkins John I (Elizabeth) (Minnie 15, Ada 14, Donie 11, Sidney 8), Shideler R F D 1
Hawkins Lewis M, non res—160a
Hawkins Luticia, wid of William R, Shideler R F D 1
Hawkins Miss Mary C, Muncie R F D 1
Hawkins Phoebe—¼a
Hawkins Wm M (Sarah J) (Bessie 18, Homer 16, Albert 14, Ray 9, Alta 9), Muncie R F D 12
Hawley Robt J (Mary A) (Ezra D 16, Charles H 15, Wm B 9, Lena C 7), Muncie R F D 7
Hayden Emery, farm hand, Muncie R F D 1
Hayden George W and Hattie A, Gaston—20a
Hayden Hattie A, Gaston—25a
Hayden Jacob, Wheeling R F D 1
Hayden James (Dora) (Mary J 8), Gaston R F D 2
Hayden John (Emma) (Ruby 7), Eaton R F D 1
Hayden Dr John H (Emily J) (Charles 17), Muncie R F D 11—h 50¾a, w 23½a
Hayden Joseph O—11½a
Hayden Leroy W, Muncie—⅛a
Hayden Louisa, Gaston—½a
Hayden Mary—10½a
Hayden Rebecca, wid of Amos, Yorktown R F D 1

Call 739 on Both Phones and Get
Home Planing Mill Co.
424 WEST 10TH STREET
For Stairs, Interior Finish, Veneered Doors and Columns.

Put Your Feet In "GUINEA'S" SHOES
Galliher's Shoe STORE 112 S. WALNUT

Hayden Samuel (Achia) (Clarence 19), Gaston R F D 1—h 20a, w 25a
Hayden Samuel (Clifton C 12), Muncie R F D 12—¼a
Hayden Sarah, wid of Benjamin, Muncie R F D 12
Hayden Wm (Sarah E) (Samuel 14, Raymond 13, Dessie 10, Lessie 10, Carl 8, Ralph 6), Yorktown R F D 1—h 16¾a, j 16¾a
Hayhow Wm H (Mary A) ,Yorktown R F D 1—h 57¼a
Hayes Orlando, Selma—¼a
Hayes Thomas—⅛a
Haymond Wm A estate—81¾a
Haynes Benj F (Josephine), Eaton R F D 2—h 47a
Haynes Beniah, Eaton—29a
HAYNES FREDERICK W (Mary A) (Nellie 22), Eaton R F D 2
Haynes Jesse and Pearl M, Eaton—¼a
Haynes John (Josephine) (James M Osenbaugh 21, Orville Osenbaugh 19, Harvey Osenbaugh 15), Eaton R F D 2—j 26a
Haynes Mason (Kittie) (Ozro 16), Eaton R F D 2
Haynes Nelson C (Ida), Eaton R F D 2
Haynes Samuel W (Mary I), Eaton R F D 2—w 29a
Haynes Sarah A, wid of Wright, Eaton R F D 2—36½a
Haynes William F, Eaton R F D 2—33a
Haynes William F and Mary A, Eaton R F D 2—40a
Hays Charles (Ida) (Noalis 8, Mary 10, Vance 12, Virgil 14, Victor 17), Daleville R F D 1
HAYS DAVID M (Mary E) (Susie A 27, Ernest B 24, Luzella 21, Rose M 18, Charles E 14, Ruby C 8), Muncie R F D 10—h 121¼a
Hays Ernest, Muncie R F D 9
Hays Isaac E (Hulda) (Esther F), Gaston R F D 1—j 80a
Hays James (Pearl) (Virgil 10, Elvia 8, Letha 6), Muncie R F D 12—j ½a
Hayworth Hance, farm hand, Wheeling R F D 1
Hazelbaker Daniel, Gaston R F D 3—7½a
Hazelbaker George M (Anna) (Daniel 16, Frank 14, Ray 12, Lorin 7), Gaston R F D 3—h 8a
Hazelbaker Henry M (Amanda) (Ova 17, Isa 10), Gaston R F D 2—h 5¼a
HAZELBAKER HENRY M (Clara) (Mary 9, Wilber 7), Gaston R F D 3—h 28a
Hazelbaker Jacob (Mary E) (Artie 24, Otha 21, Zella 11), Gaston R F D 2
Hazelbaker James P (Sarah E) (J Ethel 18, Forest J 11), Muncie R F D 5
Hazelbaker Mary E et al, Gaston R F D 2—16a
Hazelbaker Peter (Lucinda) (Thomas 21), Wheeling R F D 1
Hazlett Philip (Oriel), foreman Southern Oil Co, Selma R F D 1
Heal George E (Ida) (Alma 13), Wheeling R F D 1—h 84½a
Heat, Light & Power Co, Muncie—¼a
Heath A Mariah, wid of Alfred M, (Vernard J 27, Maud 25, Alpha 14, Ward 24, Heber A 20, Lena L 18), Muncie R F D 7—12¾a

Muncie Builders' Supply Co.
PHONES 123
Coal, Cement, Lime = Building Block

Galliher & Prutzman, Druggists
AT THE PEOPLE'S DRUG STORE....

Heath Edward (Stella), Middletown R F D 2
Heath George F, Muncie—78¾a
HEATH JESSE C (Edna), Daleville R F D 1
Heath John T (Daliah), Muncie R F D 10—h 156a
Heath Laura B, Muncie—322a
Heath Merton C, Muncie—1½a
Heath Merritt (Idam M) (Corytal Irene 10), Muncie R F D 10—h 2½a (moved to Muncie)
Heath Robert C—½a
Heath Silas P (Amanda) (Will S 21, Arthur 20, Irvin 17, Daisy 16, Otto 14, Mabel 11), Yorktown R F D 3—h 40a
HEATH VERNARD J, Muncie R F D 7
HEATH WILLIAM (Sarah E), Muncie R F D 2—h 20a, w 80a
Heaton Charles W (Nellie E), Muncie R F D 5—h 45a, w 79½a
Heaton Emery (Jennie), Muncie R F D 2—h 80a
HEATON JACOB H (Sarah J) (Charles S 21), Muncie R F D 9—h 79½a
Heaton Jefferson (Hannah), Muncie R F D 7—h 40½a, w 32½a, j 11a
Heaton Joseph P and Mary C, Muncie—50a
Heaton Samuel H (Bertha M) (Sanford W 11), Muncie R F D 12
Heaton Wm Jr (Addie R), Muncie R F D 7—h 119a
Heavenridge John H (Amanda J), Gaston R F D 3—j 40a
Heavilin Mrs Josephine, Muncie R F D 1
Heavland Charles W (Lottie E), Muncie R F D 8
Hedeges Chauncey A (Rhoda A), Muncie R F D 11
Hedgeland Carl W (Bertha), Gaston R F D 2
Hedgeland George R—29¾a
Hedgeland Mary E—60¼a
Hedgeland Thomas J (Grace) (Beulah 8), Muncie R F D 1—h 43¼a
Hedgeland Walter (Emma) (Edna 15, Orpha 12), Wheeling R F D 1
Hedrick Cyrus, Muncie R F D 5—62¾a
Hedrick John H, Eaton R F D 2—3a
Hedrick Mary, wid of Daniel (Anna 21, Lizzie 17), Eaton R F D 2
Hefferline Edward L—1a
Hefferline Grover, Selma R F D 3
Hefferline John W (Earl 11), Muncie R F D 7
Heffner Dennis (Sarah) (Mary Ellen 50), Muncie R F D 2—79¾a
Heffner Lawrence (May) (Lottie 20, Herschel 17, Nellie 15, Gladys 13 Mary 11), Shideler R F D 1—h 80a
Heft Rebecca heirs—80a
Heil William (Luella) (Ella M 18, Jessie 12), Muncie R F D 7—h 1a
HELM CHAUNCEY D (Estella M), Muncie R F D 3
Helm Clifford, Selma R F D 2—4a
Helm George R A (Alverda M), Selma R F D 2—h 30a
HELM GEORGE T S (Ella M) (Margaret M 12), thrashing and shredding, Selma R F D 3—h 337½a
Helm Isaac Elmer (Goldie M), Albany R F D 2
HELM PETER A (Elizabeth), Selma R F D 3—h 285a

Real Estate and Loans
..FARM AND CITY PROPERTY..

MARKLEY
Real Estate Agency
Old Phone 349 Rooms 206-7 Wysor Blk

H. M. JOHNSTON & CO.
PATTERSON BLOCK
INSURANCE
FIRE-LIABILITY
ACCIDENT & SICKNESS
PLATE GLASS
LOANS

Helm Susan R, Selma R F D 3—10a
Helm Thomas E (Herman C 13, Gertrude M 10, Bertha G 8), Muncie R F D 3
Helm Vaughn, farm hand, Selma R F D 2
Helm William J (Euphratus 21), Selma R F D 2
Helm William S (Esther) (Peter 29, George 19, Elden 17), Gaston R F D 3—h 45a
Helvie Ella, Caddie and Emma, Muncie—⅛a
Helvie George F (Effie B), Muncie R F D 7—j 7a
Helvie Henry heirs—140a
Helvie Mary E, Muncie—⅛a
Helvie Mary E, Yorktown R F D 3—64¼a
Helvie Peter A (Martha) (Ivan 18, Claud 15, Martha 7), Yorktown R F D 3—h 15a
Helvie William W (Mollie G) (Vernon M 22, Berle Miller 11), Yorktown R F D 2—h 146a
Hemingray Glass Co, Muncie—4a
Henby Frank C, Muncie R F D 8—50a
Henby Rebecca J, wid of John, Muncie R F D 8
Henkle Noah S (Ona J) (Ralph G 14, Charles W 10), Yorktown R F D 2—h 98a
Henley Mary M, Hartford City—95¼a
Henry Nora A, non res—4a
*Hens Owen, Muncie R F D 3
Henshaw, Mary E—80a
Hensley Able S (Hannah J) (Belva M 9), Yorktown R F D 2
Hensley Christopher C (Sarah J) (Etha A 16, David D A 11), Daleville R F D 2—w 6½a
Hensley David S (Sarah J) (Arthur F 7), Muncie R F D 11—h 40a
Hensley Elizabeth—39¼a
Hensley Geo (Mary A) (Walter E 15, Elizabeth E 13, Archie C 9, Hazel M 7), Daleville R F D 2—h 78a
Hensley George W—¼a
Hensley Jacob C (Margaret E) (Clifford 14, Verjanet 10), Yorktown R F D 1—j 33¼a, w 21a
Hensley James W (Nancy), Yorktown R F D 3—h 330a
Hensley Jonas S (Clara B) (Eve 14, Chester 12, Ethel 9), Daleville R F D 2—j 80a
Hensley Samuel E, Yorktown—1⅛a
HENSLEY WM R (Anna V) (Everet 8, Reba 6), Yorktown R F D 1—w 16a
Hensley Wm W (Amanda) (Marion H 20, William T 18, John E 14), Daleville R F D 2
Herbert Wm W (Hannah) (Mary L 11), Selma R F D 2
Herff Jerome, non res—11½a
Hern David H (Ida) (Eddie 19, Opal 17), Muncie R F D 12
Hernley Alva, Parker
Herrick Horace N—⅛a

GREELY LUMBER CO.
Retail Lumber, Lath, Shingles, Pickets, Sash, Doors, Etc.
319 S. Walnut St. Both Phones 109. Muncie, Ind.

The St. John Cigar Co. CIGARS, TOBACCO and SMOKERS' SUPPLIES
Wholesale and Retail 123 East Main

Herron Richard and Margaret, Muncie—3a
Herruff Gus A (Dora A), Muncie R F D 3
Hershey Jacob (Maggie) (Frank 17, Marie 13, Fred 22), Muncie R F D 12
Hessler Adam J (Elizabeth) (Albert 10, Clarence 8), Muncie R F D 1—h 96¾a
Hesson John and Mary I—3a
Heuchan Miss Lera H, Muncie R F D 11
Hewitt Anna E, Selma R F D 3
Hewitt Lelia, wid of Ovid (Francis G 10), Losantville R F D 24
Hewitt Louisa heirs—80a
Hewitt Mary—18a
Hiatt Alex (Sarah A) (Charles 19, Flossie 10), Gaston R F D 1
HIATT CHARLES E (Martha A) (Ralph 16, Clara E 14), Muncie R F D 7—h 40a, j ½a
Hiatt Edward (Kate), Gaston R F D 1
Hiatt Frank E (Maud E), Muncie R F D 8—h 40a
HIATT JONATHAN A (Emma) (Larma L 12), Muncie R F D 11—h 73a
Hiatt Simon A (Margaret), Muncie R F D 8—h 43a
Hiatt Thomas (Effie J) (Francis S 19, Cleo T 16, Solomon K 14, Mabel A 10), Muncie R F D 12—j 114a
Hiatt William, Yorktown R F D 1—110a
Hibbitts Howard H, Muncie—⅛a
Hibbitts Wallace, Muncie—113½a
Hickman Alonzo F, Muncie—⅛a
Hickman Lewis J, Muncie—95½a
Hickman Wm H, Muncie—¼a
Highlands Edward M—½a
Highland Michael heirs—83a
Higman George N and Martha A, Muncie—1a
Hill Charles B, Muncie R F D 3
Hill Etta, Chicago, Ill—5a
Hill Iva—19a
Hill Lizzie C, Selma—¼a
HILL WM (Jennie M) (Virtie M 12, Grace M 6), Yorktown R F D 3—h 159½a
Hilling John W, Muncie—¼a
Hilling John W and Maggie H, Muncie—⅛a
Himes Anson (Julia), Blountsville R F D 1
Himes Mary E et al, Cowan—¼a
Hindman Charlie (Myrtle) (Lawrence 10, Laura E 7), Losantsville R F D 24—h 61a
HINDMAN FREMONT (Lucinda) (Gertrude 17, Golie 15), Selma R F D 1—h 93a
Hines Frank (Lucy A) (Walter 16, Blanche 14), Muncie R F D 10—h 8¼a
Hines John, farm hand, Albany R F D 3

BOTH PHONES 62 GETS
DELAWARE
Coal, Fuel & Supply Co.
High Grade Fuels
Corner Hackley St. & L. E. & W. R. R

Globe Clothing House.
BEITMAN & BEITMAN Muncie, Ind.

Hines John R (Mary J), Muncie R F D 10—h 195½a
Hines John R, Muncie R F D 8
Hines Lyda M—9a
Hinton Ben and Rosa D, Albany—¼a
Hinton C F, Muncie R F D 6
HINTON GRANT C (Delcena) (Blenn 10, Margaret 6), Wheeling R F D 1
Hinton H C, Muncie R F D 6
Hinton Joseph (Louisa) (Minnie 24), Gaston R F D 1—h 337a
Hinty Charles (Sarah J) (Daniel J 21, J William 32), Muncie R F D 11—w ½a
Hinty Jacob M (Arnette), Muncie R F D 11
Hinty Ulysses T (Laura B) (Beatrice 6), Muncie R F D 11—½a
Hires Flossie, Muncie R F D 6
Hirons Chas C (Alice) (Mark 12, Hobart 10, Roby 18), Gaston R F D 1—h 111¼a
Hirons Mary M, wid of Parker C, Muncie R F D 4
Hirons Thomas M (Maggie), Muncie R F D 4—h 40a
Hitchcock Francis, Muncie R F D 4—136½a
Hitchcock John H—97a
Hitchcock Josiah (Frances E) (Lottie 24, Ruth 13), Selma R F D 1—h 112½a
Hitchcock Marcellus, Albany R F D 3
Hitchcock Minnie E, Muncie—¼a
Hitchcock William heirs—40a
Hitchcock William E, Muncie—⅛a
Hitchcock William E and Minnie E, Muncie—⅛a
HITCHCOCK WILLIAM H (Violet I) (Elta 16, Mary 14, Lucian 12), Selma R F D 1—h 85a
Hitchens Wm A (Mary E) (George 19, Sarah 15), Albany R F D 2—h 7a, w 61½a
Hitchings William heirs—127½a
Hite Wm M (Emma A) (Ivy M 15, Elzie 9, Earl 7), Yorktown R F D 3
Hoagland Ada May, Muncie R F D 3
Hoagland C W, Muncie R F D 3
Hoagland F L, Muncie R F D 3
Hobbs Amanda M, wid of Wm H, Muncie R F D 12—½a
Hobson Perry (Belvia), Albany R F D 1
Hock John (——) (Mary 12), Muncie
Hobson Ira E (Ida A), Selma R F D 3—h 14a
Hodson Josiah (Flora) (Carrie 18, Wesley 15, Lola M 12, Bertha O 9), Selma R F D 3
Hodson Wm M (Ettie B) (Linnie 13), Selma R F D 2
HODSON WILLIAM (Nancy A) (John 19, Mary 15, Ruth 10), Yorktown R F D 3
Hoechst Martha, Yorktown R F D 3—40a
Hoff John J (Mollie D), Muncie R F D 2
Hofherr John (Sarah) (Bertha 11), Daleville R F D 1—h 119a

G. W. ROWLETT'S Store
Cor. Charles and Mulberry
294—BOTH PHONES—294
Wall Paper, Paints, Oils and Varnishes
Builder's Hardware A SPECIALTY

The Indiana Pipe Company PHONES New 1157 Old 268

For "OLD LEE" ARTHRACITE

Hofherr Lewis E (Flossie M), Yorktown R F D 3
Hofherr Martin L (Mary) (Lizzie 18, Lena 16, Grace 14), Yorktown R F D 1—h 216¼a, w 100a
Hofherr Mary, wid of Philip J, Yorktown R F D 3—63a
Hofherr Walter R (Ivy R), Yorktown R F D 1
HOFHERR WILLIAM H (Emma F) (Marion J 9), Yorktown R F D 1—j 120a
Hoffman Elizabeth C, Eaton—1a
Hoffman Harry (Fannie), Wheeling R F D 1
Hoffman John D and Elizabeth, Eaton 10a
Hoffman Wm C (Mollie), Wheeling R F D 1—h 41½a
Holbert George L (Mary) (Ranson 16), Muncie R F D 6—h 95a
HOLBERT WALTER (Sarah A), Muncie R F D 4—j 8a
Holbert William F (Flora) (Eska 15), Muncie R F D 4—h 45¼a
Holcomb Abbiegill, Selma R F D 2
Holcroft Fred, Albany R F D 2
Holcroft John T (Josie) (Herbert H 17, James 15, May 13, Edith 11, Fred Prewett 13), Eaton R F D 1—h 200a
Holcroft Joseph (Myrtle) (Donald 8), Albany R F D 2
Holdren Frank (Retta), Eaton
Holdren Mathias (Catherine) (Henry Swoveland 19, Viola Swoveland 17, Catherine Swoveland 9, Adeline Swoveland 9), Eaton R F D 2—h 40a
Holdren Wm W (Martha J) (Ralph 19, Brant 14, Nora 10, Richard 7), Eaton R F D 1—h 40a
Holiday Joseph, Gaston—11a
Holland Isaac D and Mary, Muncie—20a
Holliday Armenis F (Lorettie) (Newland A 17, Frank M 8), Muncie R F D 2—w 30a
Holliday Herschel M (Dora L) (Clarence M 17, Lawrence O 15), Muncie R F D 3
HOLLIDAY ORLO (Ida M) (Druzilla 15), Gaston R F D 1—h 43½a
Holliday Otto (Maggie) (Wilburt 15, Alfey 13, Opal 11, Ivy 7), Gaston R F D 1—h 30a
Hollinger Cloice E, Muncie—¼a
Hollinger William (Lona), Muncie R F D 10
Holliuent Victor (Anna), Wheeling R F D 1
Hollmeyer August F, Muncie R F D 12
Hollmeyer Louis H (Amanda L) (Geneva 18), Muncie R F D 12
Holloway Alpheus R estate, Selma R F D 3—40a
Holloway Charley, farm hand, Albany R F D 1
Holloway Eleasor E (Ella C) (Wm Harvey 23, Benj S 19, Ernest R 16), Albany R F D 2—w 40a
Holloway Enos, farm hand, Albany R F D 3
Holloway Levi H (Elizabeth) (Everet 11), Albany R F D 2
Holloway Sarah A and L H, Albany R F D 2—79a
Holloway Silvester (Ella) (Lulu 11, Pauline 8, Ralph 6), Albany R F D 3
Holloway Thomas R (Hannah), Albany R F D 3—h 160a

R. MEEKS & SONS

Phones: Office, 134; Res., 210, 337, 7214; Stable, 61

LARGEST FURNITURE DEALERS IN THE CITY

115-117 East Main Street

John L. McPherson Real Estate and Rental Agent

FARM AND CITY LOANS ROOM 4, PATTERSON BLOCK

Holloway Viola, wid of Alpheus, (Opal 16), Selma R F D 3—4a
Holmes Margaret E, Daleville—¼a
Holmes William, Muncie R F D 4
Holsinger J T, Oakville—45½a
Holsinger Mary C, Oakville—1½a
HOLT ELMER (Orie O) (Edgar D 10, Ethel 7), Muncie R F D 4—h 40a
Holt Samuel (Mariah E) (Walter 32, Edith C 18), Muncie R F D 4—h 137a
Homan David (Louisa) (Stafford 14), Muncie R F D 2
Homan Louisa J and Emma McIntosh, Muncie R F D 2—1½a
HOOKE JOHN J (Josephine) (Walter M 21), Albany R F D 1—h 80a
HOOKE LEWIS J, Muncie—64a
Hooke Lydia, wid of Calvin W, Muncie R F D 4
Hooke Orrie G, Albany—68a
Hoover Adam B, Muncie—234¼a
Hoover Caroline heirs—15⅛a
Hoover Charles (Nannie E), Desoto
Hoover Eldora, Muncie—1½a
Hoover Elmer E, Muncie—40½a
Hoover Frank—¾a
Hoover George (Elizabeth) (Oma 13, Josephine 11, Garnet A 6), Shideler R F D 1—h 53½a
Hoover George (Tracy) (Minnie M 20), Muncie R F D 8—h 70a
Hoover George M (Sarah J) (Carrie 26, Maud 23, Earl 21), Matthews R F D 24
Hoover Jeff, Oakville—½a
Hoover John F (Effa M) (Roger 9), Selma R F D 1
Hoover J Henry (Carrie G), Eaton R F D 1—h 3a
Hoover Lydian—1½a
Hoover Miles L, Wheeling—1¾a
Hoover Murray, Muncie R F D 10
Hoover Samuel (Rosa) (Fay 13, Chester 11, Ercie 9, Ruby 6), Wheeling R F D 1
HOOVER WILLIAM A (Rose F), Selma R F D 1—h 40a, w 80a
Hoover William W—80a
Hope John M and Julia T, Muncie—⅛a
Hopping David R (Mary E) (Loren 18), Selma R F D 1—h 27¼a
Hopping James L (Adaline) (Blaine 22), Selma R F D 1—h 34½a
Hopping Lewis (Grace M), Selma R F D 3
Hopping Oren, Selma R F D 1
Hopping Wm M (Emma) (Riley 7, Hervet 15), Selma R F D 3—h 80a
Horn John (Glennie), Shideler R F D 1
Horn Oad T (May), Albany
Horn William C and Leonora, Muncie—⅛a
Hornbaker Amos A (Matilda) (Effie M 16, George A 15, Iva M 13, Ralph E 11), Muncie R F D 9
Horner George W, Muncie—⅛a

C·B·Fudge Co CLOTHIERS & FURNISHERS.
401—403 S. WALNUT ST.

For First Class Bargains in Carriages and Buggies, Call on **Fred Klopfer**
Rubber Tires a Specialty 300-302 E. Jackson St. Bell Phone 1333

Hottinger Renick, Muncie—¼a
Houck Miss Lillie, Muncie R F D 4
Houck Mary—55¼a
Houck Nancy J—1½a
Houck Oliver P (Catherine) (Dora A 30), Parker R F D 20
Houck Rebecca, Cowan—1⅛a
Houck Samuel—40a
Hough Elmina C, wid of J Frank, (Myrl 14, Myra 12, Mabel 10), Muncie R F D 9
Hough John F and Elmina, Muncie R F D 9—80a
House Arthur E (Carrie), Muncie R F D 2
House Charley C (Gertie), Muncie R F D 1—h 4⅛a
House Sarah A, Shideler—60a
Housemien Chris (Anna) (Cebber 13, Mary A 7), Muncie R F D 7
Houseman George (Katie B) (Harley V 22, Leslie D 20, Pearl E 18, Herman 14, William 7, Bertha 12, Harold 9), Wheeling R F D 1—w ¼a
Howard Isaiah J, Hartford City, Ind—172½a
Howe Florence T, Muncie—⅛a
Howell Allen A, Selma—80a
Howell Colwell R (Mary C), Losantsville R F D 24—h 95a, w 26a
Howell D Edward (Florence) (Hazel 6), mnfr drain tile, Muncie R F D 11—h 3¾a
Howell George W (Louisa) (Charles R 16, Daniel LeRoy 13, Mary E 6), Muncie R F D 11—h 15¾a
Howell Henry E (Sarah) (Bennie Lester 14, Ancile E 8), Muncie R F D 6—h 60a
HOWELL JOHN (Alice) (Clifford 23, Fred 21, David 18), Elevator, Grain, Feed and Coal, Muncie R F D 11—h 278a
Howell John B (Laura) (Verda R 16, Gladys 8, Ernest 6), Muncie R F D 5
Howell Joseph (Cora B) (Gladys 11, Frank F 7), Muncie R F D 12—h 6½a
HOWELL JOSEPH C (Verda M), Muncie R F D 12
Howell Nathan estate, Selma R F D 3—15a
Howell Rebecca C—100a
Howell Rosanna, wid of Nathan (Etta 30), Selma R F D 3
Howell Samuel heirs—11a
Hubbard James M, glass worker, Muncie R F D 7
Hubbard Julius (May), Muncie R F D 7
HUBBARD SAMUEL W (Frances) (Asa H 22, Julius L 21, Viola 19, Edith R 15, Joseph N 14), Muncie R F D 7
Huber G W and A L, Gaston—1¼a
Huber Horace (Gertie), Selma R F D 2
Huber James F (Lillie) (Esther 13, Steril 11, Lonnie 9), Gaston R F D 3—h 26¾a
Hudson James B (Jane), Muncie R F D 12—h 8a, j 15a
Hudson Malinda E, wid of Thomas, Muncie R F D 5

Plumbing, Heating, Chandeliers
402-404 East Main St. JERRY A. GALLIVAN

THIS DIRECTORY WAS PRINTED BY THE CENTRAL PTG. CO.
BOTH 'PHONES 225

Hudson Martha J, wid of John, Yorktown R F D 1
Hudson Silvie E, Yorktown R F D 1
Hudson Wm N (Clara) (Lulu 14, Otto 9), Yorktown R F D 1
Hues Richard M (Millie) (Ernest 13, McClelland 9), Muncie R F D 8
Huff Calvin A (Grace I), Yorktown R F D 2
Huff Joseph P (Mary), Yorktown R F D 2—h 256½a
Huff Orlando M (Bessie) (George B 7), Daleville R F D 1—h 81½a
Huff Wm R (Elizabeth) (Glenn 17), Gaston R F D 1—h 13a
Huffer Carl L (Marguerite) (Mabel 18, Clara 16, Ethel 14, Letha 12, Marion 9, Walter 8), Muncie R F D 10—h 81a
HUFFER JOHN S, Yorktown—237¾a
HUFFER WM G (Ida), Yorktown R F D 2—h 82½a
Huffman Amaziah W, Daleville—80a
Huffman Eleanor J, Daleville—½a
Huffman James H, farm hand, Muncie
Huffman James S (Cynthia) (Ora 17, Claude 12), Selma R F D 2—h 80a
Huffman John C (Isadora) (Fletcher N 17, Otto L 13), Selma R F D 1—h 171¾a
Huffman Julia F, Muncie—80a
Huffman Lawrence, Muncie R F D 5
Huffman Loyd W (Nora) (Harold 13), Albany R F D 1
Huffman Paul E (Estella O), Selma R F D 3
Huffman Samuel F (Evaline V), Albany R F D 1
Huffman Sarah Ellen, Daleville—39a
Huffman Samuel and Loyd W, Albany R F D 1—40a
Huffman Samuel I, Albany R F D 1—80a
Huffman Thompson M (Helen), Albany R F D 1
Huffman Wilmuth A—159¾a
Huffman Wm A (Estella) (Lulu 15), Muncie R F D 12
HUGGINS ALEXANDER (Mary J) (Frank 19, S Harvey 16), Wheeling R F D 1
Huggins Roy, farm hand, Wheeling R F D 1
Huggins Samuel (Gertrude F), Muncie R F D 3
Hughes Bert J (Minnie) (Harriett 11), Yorktown
Hughes Gilbert (Laura) (Frank 30, Milen 28, Minnie 18, May 16, Blanch 14), Muncie R F D 6—h 123a, j 96a
Hughes Richard M and Millie A Muncie R F D 8—49a
Hull Wm J (Sarah J) (Alma E 20), Eaton
Hull Wm J, Eaton—25½a
Humbarger Frank (Nancy) (Allen S 13, Jane M 7), Muncie R F D 8
Humbarger Levi, Muncie R F D 8—91½a
Humbert Amzi (Rillie) (Willie 8, Chester 6), (Isaac Harmon 13, Justice Harmon 11), Yorktown R F D 1
Humbert David L (Amy B) (Fernie E 13, Ivan O 8, Omar L 7), Muncie R F D 1
Humbert Isaac (Rosette), (Less17, Lonnie 11, Ermel 9) (Artie Yingling 13), Yorktown R F D 1
Humbert Oliver P (Julia R) (Gertie Jones 14), Muncie R F D 11

M. F. McDOWELL Furniture
224-226 East Main St.——Also 123 South High St.

Globe Clothing House.
BEITMAN & BEITMAN Muncie, Ind.

Humbert Wm, Yorktown R F D 1—40a
Humes Geo W et al, Muncie—32⅛a
Hummel Jacob R, Muncie—1a
Hummel Joseph Jr, Muncie—⅛a
Hummer Priscilla, wid of Levi, Albany R F D 1
Hunt Elza A (Estella) (Cyrus 9, Melissa 7, Inis 6), Gaston R F D 2
Hunt Isaac J (Rachel) (Roy 36, Warren 30, Ola 21, George 19), Eaton R F D 2—h 40a
Hunt Oscar S (Ellen) (Myrlea 9), Shideler R F D 1—h 80a
Hunt Robt W (Nellie) (Lloyd 11), Eaton R F D 1—j 30a
Hunt Roy, farm hand, Wheeling R F D 1
Hunt Wm (Bertha) (Everett 10, Merle 7), Eaton R F D 2
Hunter Wm Joseph (Mary A), Yorktown R F D 1—h 40a
HUNTER WM H (Dora), (Myrtle 10, Mattie 8), Yorktown R F D 3
Hupp John G (Emma), Daleville R F D 2—h 100a
Hupp Kate M, Cowan—37¾
Hupp Raymond B et al, Cowan—82½a
Hupp Sylvester F (Callie M), Muncie R F D 12
Hupp Walter B (Bonnie L), Daleville R F D 2
Hupp Wm E—½a
Hurley Alethea R and W E, Daleville—2¼a
Hurley Chas C (Eliza E) (Levi J 20, Louie B 18, Willie D 16), Daleville R F D 2—j 13a
Hurley Chas C, Daleville—100a
HURLEY HOMER W (Belle) (Ethel 21, John 14, Hazel 12, Homer Jr 10, Delbert 6), Daleville R F D 2—h 39¾a
Hurley John et al, Daleville—39¾a
Hurley John J, Daleville—93½a
HURST SAMUEL E (Rose) (Nellie E 14, Edith U 11, Wm Raymond 8), Muncie R F D 10
Hurtt Caroline—½
Hurtt C LeRoy (Mary B), Shideler R F D 1
Hurtt Francis M—73¾a
Hurtt Miss May, Muncie R F D 2
Huskins John and Rose, Eaton—½a
Huston Robt W (Mary E) (Herbert 20, James 14), Selma R F D 1
Huston Walter R (Nellie) (Mary 7), Selma R F D 2—h 43a
HUTCHINGS EDWARD W (Zilla) (Dale 10), Muncie R F D 7—h 1½a
Hutchings Grace, Muncie R F D 7
Hutchings Jacomiah S (Ellen), Muncie R F D 7—h 59¼a
HUTCHINGS JAMES L (Nancy E) (Altenia 28, Margaret E 24, Fern 20, James H 18), Selma R F D 1—h 80¾a, j 40a
Hutchings Luther W, Muncie R F D 7
Hutchison John Wm (Sophia E) (Ethel 7), Muncie R F D 8—j 25a
Hutson Ida—19½a
Hutson Martha J—40a
Hutson Sylvia E—60a
Hutson Willie, Muncie—30a

Clarence W. Dearth
LAWYER
NOTARY PUBLIC
General Law Practice, Business for Guardians, Administrators, Executors, and Settlements of Estates Promptly Attended to. :: :: Old Phone 349
Rooms 206-207 Wysor Block :: Muncie, Indiana

GO TO CHARLES GASS FOR YOUR
BUGGIES AND CARRIAGES
212 EAST MAIN STREET

Hyer Henry, Gaston R F D 2—80a
Hyer John F (Laura), Wheeling R F D 1—h 60a
HYER J FLETCHER (Laura E), Gaston R F D 2
Hyland Lillian C estate—28½a
Ice Gertrude, Gaston R F D 2
Ice & Storage Co, City, Muncie—½a
Indiana Bridge Co, Muncie—13a
Indiana Iron Co, Muncie—⅛a
Indiana Steel & Wire Co, Muncie—11a
Indiana Union Traction Co, Anderson—22½a
Ingle Wm (Myrtle), (Irene 7), Parker—h 40a
INLOW JOHN (Ella) (Walter T 11, Helen 9), Muncie R F D 5—h 130¾a
Inlow Rachel, wid of Walter, Muncie R F D 5
IRONS HENRY P (Ellanora), Muncie R F D 6
Irons Thos P (Caroline) (Henry 36), Muncie R F D 6—h 139½a
Irwin Edmund (Anna), Yorktown
Isanogle Ellen C, Muncie R F D 12—22a
Isanogle Grant, Muncie R F D 12—14½a
ISANOGLE JOHN H, Muncie R F D 8—17¼a
Isanogle Louise, Muncie R F D 8—34¼a
Isanogle Sarah J, wid of John F (John 36, Grant 38, Nellie 28, Louise 22, Josephine 34, Cora 24), Muncie R F D 12—50¼a
Iseley Edwin (Anna M) (Jessie 14, Homer 12, Nellie 11, Carl 9, Fred 7), Muncie R F D 11—h 9a
Iseley Jacob (Mildred L) (Howard O 23), Muncie R F D 12—h 40a
Iseley Jane, wid of Peter (William D 30, Charles S 23), Muncie R F D 11
Iseley Mary I—Muncie R F D 11—5a
Iseley Walter (Belle), Gaston R F D 3
Isgrigg Chas W (May), Shideler R F D 1—h 2a
Isgrigg Wm H H, Shideler R F D 1—80a
Jackson Arminda, Gaston R F D 3—69½a
Jackson Barton (Della), Daleville R F D 1
Jackson Boyd and Sarah E, Gaston—2a
JACKSON ANDREW JR (Effie E) (William A 15, Harvey C 13), supt the Bell Ranch, Muncie R F D 1
Jackson Chas (Zona E), Yorktown R F D 2
Jackson Charity A, Cowan—1½a
Jackson Edward D (Ettie L), (Harvey C 20), Selma R F D 2—h 80a
Jackson Elizabeth J, wid of Harvey, Muncie R F D 6—40a
Jackson Ernest (Blanche) (Effie Tharp 13), Gaston R F D 3
Jackson Isaac B (Indiana C), Muncie R F D 1
Jackson James H heirs—160a
Jackson John A—Muncie—¾a
JACKSON JOHN B (Elizabeth) (Gola 27, Eva 25), Muncie R F D 6—h 98a
Jackson John C, Muncie R F D 11
Jackson J Fred (Laura M) (Arthur 22), Gaston R F D 3—w 36a

LOOSE AND MOUNTED DIAMONDS
BOTH PHONES 66
ROBERT E. SCOTT
255-257 The Johnson
2nd Floor Corner Room

The "Alcazar" 222 S. Wal. St. CIGARS, TOBACCO
The "Muncie" 202 S. Wal. St. and Smokers Supplies
GEO. J. BROOKER NEW PHONE 694

Jackson John W (Lizzie), Yorktown R F D 2—h 73½a
Jackson Joseph (Mariah) (Gladys 11, Mabel 7, Mary 6), Muncie R F D 11
Jackson Lone (Rosetta) (Arlin 16, Edna 14, Leora 13, Thurel 9, Jay 8), Gaston R F D 2—j 69¾a
Jackson Miles H (Lucinda) (Roy G 12), Muncie R F D 7—h 58½a
Jackson Roswell, farm hand, Albany R F D 1
Jackson Solomon H (Lucy A) (Carl N 22, G Pearl 19, Clifford R 17, Chester P 15, H Clay 13), Muncie R F D 11—h 200½a
Jackson Thos J and Arminda, Gaston R F D 3—22½a
Jackson Warren A and Margaret B, Muncie—⅛a
Jackson W A, Muncie R F D 11
Jacksan Wm A (Amanda) (Charlie 21, Bertha 18, Walter 17, Dorsey 12, Edith 10), Gaston R F D 3—h 10a, w 23a
Jackson Wilbur V (Bertha U), Muncie R F D 1
Jackson Zerelda, non res—9a
Jacobs Benj E(John 28, Joseph 25), Eaton R F D 1—7⅛a
Jacobs Calvin C (Mary E) (Iona M 22, Stella H 18, Ethel B 15, Loretta B 12), Albany R F D 3—j 10a
Jacobs Clarence, farm hand, Muncie R F D 4
Jacobs Elwood A and Mattie A, Shideler—11a
Jacobs Otis E (Ina), Albany R F D 3
Jacobs Schuyler R (Elsie S), Muncie R F D 5
Jacobs Wm, Desoto—½a
James Earl, teacher, Selma R F D 3
James John (Goldia M), Albany R F D 2
James Joseph M, Albany R F D 2—70a
Janney Amos F (Cynthia) (Everett 14), (Maud Wier 16), Gaston R F D 2—h 160a
Janney Emerson (Nora), Gaston R F D 2
Janney Calvin (Maude L), Gaston R F D 1—w 39½a
Janney Carlton R, Muncie—⅛a
Janney Harriet—120a
Janney Jacob (Sarah) (Edith 15, Fern 10, George 8), Gaston R F D 3
Janney James L (Carrie), Gaston R F D 2
Janney Jefferson, Muncie—98⅛a
Janney John W, Gaston R F D 2—40a
Janney Riley (Minnie) (Glenn 15, Viola 9, Neoma 7), Gaston R F D 2
Janney Salvena V, Alexandria, Ind—15a
Janney Sylvester S, Alexandria, Ind—60⅛a
Janney William R, Gaston R F D 2—160a
Janney William R, Gaston R F D 2—160a
Janney William T, Muncie—345½a
Jarrett Pearl (Bertha), Gaston R F D 3
JEFFERSON JOSHUA I (Ora M) (Hallie 16, Maude 11), Selma R F D 2—h 80a
Jefferson Frank (Lola M), Muncie R F D 12
Jefferson James (Catherine) (Robert 7), Muncie R F D 12—w 4a

FIELD SEEDS CAN BE RELIED UPON IF BOUGHT OF THE
112 West Howard Both Phones 661 MUNCIE SEED & FEED CO.

STERLING
CASH GROCERY
FRUITS AND FRESH VEGETABLES.
Our Own Baked Goods

Jefferson John W—2½a
Jeffrey Hurschel V (Dell) (Homer 6), Daleville R F D 2—h 60a
Jeffrey Lewis E (Betsey), Yorktown R F D —h 60a
Jeffries George H (Susan), Muncie R F D 1
Jeffries Wade T, farm hand, Selma R F D 2
Jenkins John (Ida), Daleville R F D 1
Jinkins Lonnie (Rosa) (Dorothy 11), Wheeling R F D 1
Jenkinson Geo R (Jennie) (William 18, Joseph 16, Leona 15, Elizabeth 13, Henry 9, Osa 7), Desoto
Jenkinson Joseph, Muncie R F D 4—43½a
Jenkinson Lewis A (Harry E 13), Gaston R F D 1—8¼a
Jenks Rolla (Lizzie J), Muncie R F D 12—h ½a
Jensen Murray (Bessie), Gaston R F D 2
Jernegan Irwin (Matilda J) (Carl R 17, Maud 19), Yorktown R F D 3—w 26a
Jernegan James A, Eaton R F D 1—160a
Jernegan Rebecca, wid of Thos L, Yorktown R F D 3—14a
Jester Charles (Ratie) (Rollie 7), Muncie R F D 10
Jester David F, Muncie—¼a
Jester Ernest E, Muncie R F D 2
Jester George W (Ollie A) (Walter F 21, George W Jr 18, Sarah S 10, Mary M 7), Eaton R F D 1—j ⅛a
Jester Ida May—¼a
Jester Isaac, Eaton R F D 2
JESTER JAMES A (Catherine), Yorktown R F D 1—h 80a
Jester John (Mary A), Muncie R F D 2—w 45a
Jester John W (Clara E) (Ellsworth 12), Yorktown R F D 1—h 10a, w 15a, j 80a
Jester Jonas S (Mary A) (Grace 14, Carrie 11), Yorktown R F D 1—h 27½a
Jester Joshua (Eliza J), Yorktown R F D 1—h 40a, w 80a
Jester Leroy (Effie), Yorktown R F D 1—h 13½a
Jester Olive, wid, Muncie R F D 1—59¾a
Jester Samuel (Effie) (Fern 10, Wilber 8), Muncie R F D 1—h 18a
Jester Thos E (Sarah E), Gaston R F D 3
Jester Walter L, Muncie R F D 2
Jetmore Chas L et al, Muncie R F D 1—11¾a
Jetmore Harry, Muncie R F D 1
Jobe Isaac L (Eva), Muncie R F D 1
Johnson Abbott L, Muncie—19¼a
Johnson Abbott L & Co, Muncie—1½a
JOHNSON ALVAH (Matilda F) (Sarah Edith 25, George D 35), Muncie R F D 5
Johnson Anderson heirs—129¾a
Johnson Andrew—215¾a
Johnson Barbara, non res—52½a
Johnson Bert (Bessie), Muncie R F D 2
Johnson Caleb—80a

IF YOU WANT FURNITURE CALL ON
R. MEEKS & SONS
115-117 EAST MAIN STREET

W. A. McNaughton Co. Everything for Women's and Children's Wear :: Many Things for Men and Boys...
Muncie's Greater Store.
Complete Furnishings for the Home and Office.

Johnson Chas E and Sarah A, Muncie—⅛a
Johnson Daniel (Maggie) (John 7), Gaston R F D 3—h 20a
Johnson Ellen, Gaston R F D 2
Johnson Frank (Mary) (Chas 20, Carrie 18, Bessie 14, Clarence 12, Ernest 9), Gaston R F D 1—j 80a
Johnson Frank M (Clara J) (Adrian 12, Martin 9), Yorktown R F D 1—w 14¾a
Johnson Floyd, dairy hand, Muncie R F D 4
Johnson George, farm hand, Muncie R F D 5
Johnson Jacob, Gaston R F D 2—60a
JOHNSON JAMES W (Sarah C) (Arthur R 23, Hancel C 9, Lora 7), (Arlie Jones 22, William Jones 17), Albany R F D 3—h 5a
Johnson Jerry M, Albany—¼a
Johnson John, Muncie R F D 8
Johnson John (Maggie), Selma R F D 2
Johnson John C estate, Muncie—¼a
JOHNSON JOHN H (Sarah A) (Mary C 10), Muncie R F D 4—w 178¾a
Johnson John J—16a
Johnson Labertus A, Shideler R F D 1—5a
Johnson Laura M, Albany—½a
Johnson Lehr, Gaston R F D 2
Johnson Levi H—1½a
Johnson Lewis (Lillie 20), Muncie R F D 11—108¼a
Johnson Lewis W, non res—80a
Johnson Lotus, Losantsville, R F D 24
Johnson Lucas D—160a
JOHNSON LUCIAN A (Junnie) (Virgil G 11, Lola M 14), Muncie R F D 11—h 80a, w 5a
Johnson Martin V (Loucinda F) (Addie S 19) Muncie R F D 2—h 38¼a, w 60a
Johnson Mrs Myrtle May, Wheeling R F D 1
Johnson Oren S, Muncie—⅛a
Johnson Philip, Muncie R F D 7—19¼
Johnson Richard K (Madonna), field mgr, Albany R F D 3
Johnson Robert A (Sarah L) (Ernest L 31, Frank E 25), Muncie R F D 9—h 80a
Johnson Robert R (Norah) (Wilbur 17, Alva 15, Verna 12, Chas 10, Gilmer 8), Muncie R F D 6
Johnson Roy M, Muncie R F D 1
*Johnson Samuel (Minnie), Muncie
Johnson Sarah E, Eaton—80a
Johnson Turner H, Cowan—108½a
Johnson Viola L, Muncie—⅛a
Johnson Viva, Albany R F D 3
Johnson Washington—12a
Johnson Wilbur, Mt Pleasant
Johnson Wm H (Alma) (Herbert 12), Muncie R F D 7

Jones & Polhemus
FUNERAL DIRECTORS
All Calls Promptly Attended, Day or Night
We Pay Telephone Charges
New Phone No. 20 Residenee No. 30
DALEVILLE, INDIANA

E. W. BISHOP & CO. General Insurance
453 The Johnson Established 1890

Johnsonbaugh Elmer E, Muncie—1a
Johnsonbaugh Henry K (Dora E), Muncie R F D 3
Johnsonbaugh Ira M, Muncie R F D 3
Johnsonbaugh Louisa—3⅛a
Johnsonbaugh Morton(Millie) (Cleo 17, Glen 12, Hazel 9), Albany R F D 2
Jones Abraham, blacksmith, Muncie R F D 11
Jones Alfred F (Celia A) (Sarah Childs), Yorktown R F D 2—h 70a
Jones Alvin, Selma R F D 2
Jones Catharine, Muncie—½a
Jones Catharine, Muncie—2½a
Jones Celina, Yorktown R F D 2—22¾a
Jones Cynthia—100a
Jones Chas A (Pearl), Gaston R F D 1
Jones Chas E (Mary L), Muncie R F D 9
Jones Chas E (Flora), Muncie R F D 8
Jones C H (Massa) (Stella 9, Ralph C 7), Summitville R F D 27
JONES CHARLES H (Lola) (B Leona 9, Orintha 7), painting, paperhanging and decorating, Muncie R F D 10
Jones Daniel, Albany—¼a
JONES DAVID H (Mary A), Muncie R F D 9—h 120a
Jones Elizabeth, Yorktown R F D 1—75¾a
Jones Ella Howard, Muncie—25a
Jones Ethel, A W and Harold, non res—21¾a
Jones Frank H, Muncie—⅛a
Jones Florence A—60a
Jones Gatice S (Nellie), Parker R F D 21—h 80½a
JONES GEORGE C (Clara) (Inis 7), Gaston R F D 2
Jones George E (Jennie J) (Velma P 6), Muncie R F D 1—h 40a
Jones George L, Muncie—⅛a
Jones Geo R (Clara S), Muncie R F D 7
Jones George W heirs—3a
Jones Harry, farm hand, Muncie R F D 6
Jones Harry, Muncie—12a
JONES HARVEY (Olena) (Clarence 12), Muncie R F D 3
Jones Harry C (Sarah F) (Eva C 15, Lula E 12, Manila E 8), Muncie R F D 11
Jones Harry W (Jennie B) (Lois L 7), Muncie R F D 10
Jones Henry A, Gaston—240½a
Jones Hiram A, Gaston R F D 2—98a
Jones James (Goldie), Shideler
Jones Jason A (Martha J), Muncie R F D 10
Jones John, Muncie R F D 11
Jones John (Lottie) (Lucy 13, Clarence 11, Addie 9, Daniel 7), Wheeling R F D 1
Jones John A (Lavina E) (William G 19, Chas M 16), Yorktown R F D 3—j 10a
Jones John B (Amanda) (Cloe 19, Elsie 20), Muncie R F D 10

Groceries, Fruits and Vegetables
Highest Market Price Paid for COUNTRY PRODUCE
Both Phones: Bell, 411; D. & M., 383
Corner Main and High Streets
J. R. GUTHRIE

WE SELL EVERYTHING BUT ELEPHANTS
KIRK'S DEPARTMENT STORE.
ESTABLISHED 1865. MAIN ST.

Jones John F (Sallie) (Perry 15, Ethel V 10), Muncie R F D 10
Jones John M (Sarah E) (Harry W, Martin R, Maude 16, Ruth 10, Ruby 10), Selma R F D 1—h 20a, j 20a
Jones John N (Louisa) (Webster 19, Clara 17, Clarence 15), Muncie R F D 10—h 89¾a
Jones John W (Martha A), Muncie R F D 9—h 138a
Jones Joseph (Caroline), Albany R F D 3
Jones Joseph A (Minnie M) (Bessie H 13, Amber I 11), Muncie R F D 11—h 3¼a
JONES JOSEPH B (Anna B) (Martha 11, Milton 8, Mornay 6), single comb brown leghorn chickens, Yorktown R F D 3—h 86¼a
Jones Julia R—32½a
Jones Kate A, et al, Yorktown R F D 1—34¼a
Jones Lafayette, Muncie R F D 3—10a
Jones Levi J, Muncie—½a
Jones Mark, Muncie R F D 6
Jones Martin, Selma R F D 1
Jones Mary L, wid of Jacob (Pearl 19, Earl 17, Gladis 15, Martha 11, Edna 10, Harriett 6), Muncie R F D 6—20a
Jones Mary W, Muncie—1¼a
Jones Nathan A, Parker R F D 21—80¾a
Jones Oliver (Marabah E) (Birch W 32, Nellie G 23, Clem P 19, Vera L Orr 6), Muncie R F D 4—h 70a
Jones Oliver P Jr, Yorktown R F D 1—257½a
Jones Polly, wid of Phillip, Yorktown R F D 2
Jones Porter (Mollie), Daleville R F D 2
Jones R Arthur (Louise), Selma R F D 1
Jones Samuel H, Yorktown R F D 2
JONES SELL (Kate A) (Perry C Rose 7), Yorktown R F D 1—w 27½a
Jones Samuel C (Parmer 30, Hattie 22), Selma R F D 1—79a
Jones Thomas R (Millie A) (George 15, Jane 12, Edward 9), Muncie R F D 5—w 33a
JONES VOLNEY C (Elizabeth) (Gertrude 20), Yorktown R F D 1
Jones Wilbur (Prestina), Muncie R F D 10
Jones Wm (Hattie) (Oscar 19, Elmer 17), Albany R F D 3
JONES WILLIAM A (Florence L) (Nellie 20, Claud L 19), threshing machine, Muncie R F D 9
Jones William H, Muncie—24a
Jones Wm L (Tina) (Dessie 11), Muncie R F D 11
Jones William V (Mary E), Muncie R F D 9
Jolliff Frank, Oakville—½a
Jordan Francis M (Beulah A), Blountsville
Jordan John S (Flora B) (Chas H 21, Glen M 15, Cressie M 11), Selma R F D 2—h 178¼a
Jordan John W (Fannie H) (Rudy M 21, Joseph O 12), Middletown R F D 2
Jordan Volney M (Tolleda) (Chloea 9), Losantsville R F D 24—h 100a

Koons & Manok FITTERS OF FINE OOTWEAR

W. H. BALLARD HARDWARE AND STOVES
205 South Walnut St.

Jordan S Webster (Emma L) (Carrie 19, John 17, Lonnie 15), Muncie R F D 6—j 80¾a
Jordan Wm (Laura) (Maude 17, Clay 15, Gladys 13), Losantsville R F D 24—h 83a
Jordan Wm A (Minerva), Losantsville R F D 24—h 301¼a
Joy Geo (Nina O) (Neva 12), Albany R F D 2—w 80a
Julian Chas (Mary), Parker R F D 20
Julian Culver A and Rosetta C, Gaston—2a
Jump Charles A, Selma—1a
Jump Samuel G and Fay L, Selma—2½a
Justice Almira, Yorktown—¼a
Justice Artie A, wid of James M (Albert 9), Yorktown R F D 1—18a
Justice Edgar, Albany R F D 2—¾a
Justice Herburt, Yorktown R F D 1
Justice Iven A (Cora) (Zoe 14, Lottie 10, Ethel 8), Albany R F D 2
Justice Lavina J, wid of David, Albany R F D 2—86¾a
Kabrich Eva M, Daleville—3½a
Kabrich George W (Bertha I) (Gladys M 15, Ralph Mc 10), Muncie R F D 9—h 95½a
Kabrick Walter M—20a
KAIN IRA E (Oletha), Albany R F D 2
Kane Oliver P (Mary) (Annie 20), Eaton R F D 1—h 9½a
Kaiser Mary E, Muncie—⅛a
Kaufman David (Rosa) (Chester 13, Madona Rhoads 14, Cecelia Rhoads 12), Albany
KAUFFMAN JOHN C (Charlotte M) (Stachia I 18), Muncie R F D 3—w 140½a
Kearney Thos J and Frances—1¾a
Keely Benj and Flora V A, Muncie—⅛a
Keely Herman, Muncie—⅛a
Keesling Albert—69¼a
Keesling Brice P, Selma R F D 3—122a
Keesling Carlton E—19a
Keesling Delbert M ,Selma R F D 3—120½a
Keesling Frank (Ida) (Gladys 14, Lillian 9), Muncie R F D 7
Keesling Geo W (Cora J) (Hildra 17), Selma R F D 3—h 533¼a
Keesling Grant (Ollie E) (Ray 16, Ona 10, Herman 7), Muncie R F D 6—j 40a
Keesling Henry C (Sarah A) (Wilber 31, Cora M 26, Roby 22), Muncie R F D 10—j 177½a
Keesling Jacob S (Loretta) (Jacob E 22, Nancy C 20, Clarence R 18, Bethel E 9), Yorktown R F D 3
Keesling Jocob W (Elizabeth), Muncie R F D 8—j 10½a
Keesling Lewis, Selma R F D 3—404½a
Keesling Wm R (Mertie) (Elsie 7), Selma R F D 3
Kegerreis Mrs Elizabeth I, Muncie R F D 3—3a
Kegerreis Samuel, Parker—53a
Kehlenbeck J H, Muncie—3½a

H. W. JONES Sells Groceries for Cash 217 South Walnut

W. F. MAGGS The Merchant Tailor
NEW PHONE 682 108 WEST ADAMS STREET

Keiser George E, Milwaukee, Wis—⅛a
Keith Theodore (Loucretia), Muncie R F D 1
Keller George R ,non res—148a
Keller Henry J, Muncie—1a
Keller H G, Daleville R F D 1
Keller Wm M (Ida A) (Sallie 18, Bert 15, Willard 13, Edmund 7), Gaston R F D 1—w42a
Kelley Anna W Muncie—⅛a
Kelley Elizabeth, Muncie—1¾a
Kelley Leander (Minetty), Desoto—5⅛a
Kelley Marie and Albert F Stakeman—⅛a
Kelly Anthony G (Maggie), Muncie R F D 10
Kelso Frank (Edith), Selma R F D 1
Kemp Ella C—180¾a
Kempton Henry J (Addie), (Jesse Kunkle 10), Desoto
Kendall Clara and Gertrude, Yorktown R F D 3—75¼a
Kendall Ida, Yorktown R F D 3—47a
Kendall Levi, Muncie R F D 1—2½a
Kenley Ella et al, Muncie—80a
Kennard Andrew (Cecenith), Gaston R F D 2—h 153a
Kennard Peter, Gaston R F D 2
Kennedy Edward M, Muncie—7½a
Kennedy Lydia C, Muncie R F D 6—40a
Kennedy Robards S (Cynthia A) (William H 14, Lewis W 20), Losantsville R F D 24
Kennedy Surilda J, Muncie—½a
Kennedy William (Hester A), Muncie R F D 6—½a
Kennedy Wm Jasper, Muncie R F D 5
Kenyon Guy J (Ella) (Lewis 8), Eaton R F D 1
Keplinger Abner, non res—95½a
Kerley Thomas J (Dora E), Muncie R F D 1
Kern Harvey E (Edna), Muncie R F D 8
Kern Jacob, Cowan—36a
Kern James W (Mary A) (Rosa C 17, Chalmer 15), Muncie R F D 8—h 39½a, j 86a
Kern James W, Charlie S and Altie F, Muncie R F D 8—81a
Kern Joseph E, Cowan—80a
Kern Joseph E and Elizabeth A, Cowan—80a
Kern Mary E and Jacob, life estate, Cowan—20a
Kern Ora, Muncie R F D 1
KERN TENNIS (Rachel E) (Harrison E 24, Moses C 18, Bessie May 15, Carrie E 10), Muncie R F D 5—h 28¾a
Kern William M (Frances) (Lewis 18, Anna 16, Fred 13, Walter 10, Muncie R F D 9
Ketchum Albert R Daleville—86¾a
Ketchum Emma, Daleville —2¼a
Ketterer John, farm hand, Wheeling R F D 1
Ketterman Abraham, Parker R F D 20—1a

McLAIN & ICERMAN
DENTISTS
D. A. McLAIN L. F. ICERMAN
New Phone 361
REMOVED TO
410 & 411 THE WYSOR
4th Floor, Muncie, Ind.

Wachtells Trunks, Bags and Travelers' Supplies

Ketterman Arthur (Flora), Albany R F D 2
KETTERMAN ISRAEL (Sophrona), Selma R F D 1—h 68⅛a, w 31½a
Kettrises Samuel (Sarah A) (Deck Deckhammer), Selma R F D 2
Keys Craven P, Yorktown—229a
Keys Ella, Yorktown—41¾a
Keys Frank (Rose), Muncie R F D 8
Keys George H (Samuel R 20, Mattie 17, Zina E 13, Enoch L 10), Muncie R F D 10—99a
Keys George H (Zina 14, Lohman 11), Yorktown R F D 3
Keys Harvey M (Jessie), Muncie R F D 10
Keys Ulysses G (Anna I) (David E 12, Lulu B 8, Edmund G 6), Yorktown R F D 3—h 150½a
KIBLER FRANK (Huldie) Muncie R F D 11
KIBLER SAMUEL (Emma), Muncie R F D 12—j 40a
Kidd Mary, wid of William (Loran 28, Cora 30), Muncie R F D 6
Kidnocker Silas, Muncie—10¼a
Kiger Andy G (Emily) (Jesse 24, Mary 21, Agnes 17, Willie 15), Yorktown R F D 3—h 158¾a
Kiger John S, Muncie R F D 9
Kiger Lottie, Cowan—½a
Kiger William (Elizabeth) (Clarence 13, Doris 8), Muncie R F D 10
Kilgore David, trustee, deceased—180a
KILGORE FRANK (Blanche), Physician, Daleville
Kilgore Leonidas (Lena), Muncie R F D 12
Kilmer Wm (Ellen) (Richard 25, Susie 17, Charles 22, Bessie 13, Reba 9), Selma R F D 2
Kilmer William et al, Selma R F D 2—78½a
Kimball Harry C, farm hand, Muncie R F D 9
Kimbrough Chas M, Muncie—¼a
Kinderd Carl W (Fannie), Gaston R F D 2
Kindle Cecil, Muncie R F D 5
King Anna M, Muncie—⅛a
King Arthur D (Grace) (Campbell 8, Mary Belle 6), Muncie R F D 5—w 94¼a
King Cornelius, Yorktown R F D 1—137½a
King Edwin, Muncie R F D 11
King Harvey R (Della M) (Loda A 9), Selma R F D 1—j 40a
King Irvin H, Eaton—2¼a
King Lemuel E and Miriam, Muncie R F D 11—46a
King Louis H (Catherine) (Edna 13, Hazel 11, Uva 9, Sylvia 7), Gaston R F D 3—h 40a
King Mariam, Muncie R F D 11
King Ora E (Mary A) (Lillian 6), Yorktown R F D 1—h 40a
King Rollow, Muncie R F D 6
King Thomas (Jane) (John 16, Charles 13, Lowell Hattie 17), Muncie R F D 7
Kingsberry Mary E, Muncie—59½a
Kinnett Stephen (Sarah E), Muncie R F D 1—h 70a, j 40¾a

Church Tobacco Co.
123 SOUTH MULBERRY STREET
EVERYTHING FOR THE SMOKER

W. L. LYONS Real Estate and Rentals
Room 3, The Anthony Both Phones 92

Kiplinger Frank (Ella) (Carlos 10), Wheeling R F D 1—j 97¾a
Kiplinger Mark (Jane), Gaston R F D 1—h 1¾
Kiplinger Sarah, wid of Martin, Wheeling R F D 1
Kirby Charles H—½a
Kirby Thomas H, Muncie—2½a
Kirk George H (Ethel), Muncie R F D 5
Kirk George W (Anna E) (Irene 11), Muncie R F D 5
Kirk Sewell—2¼a
Kirkland C B (Mercedes), Muncie R F D 6
Kirkland Eli R, Muncie R F D 6
Kirkland J R, Muncie R F D 6
Kirkland William (Mary) (Kurt 16), Muncie R F D 6
Kirklin Claud (Laura M), Muncie R F D 7
Kirklin John W (Sarah E) (Byrel 18, Floyd R 15, Fern T 12, Wayne L 10),Gaston R F D 1—h 140a
Kirklin John W (Laura L), Gaston R F D 1—35a
Kirklin Mark (Hazel), Muncie R F D 7
Kirklin William F , Muncie R F D 7—33a
Kirkman John D, Alexandria—80a
Kirkman John P heirs, Muncie
Kirp Marion L (Pearl R), Muncie R F D 9
Kirkpatrick Ann—14a
Kirkpatrick J W, Muncie R F D 9
Kirkpatrick Omer (Nora) (Bessie 13), Gaston R F D 3—w 26
Kirkpatrick Sarah M, wid of James, Albany R F D 2
Kirkpatrick Thomas J (Belle) (Georgie 6), Yorktown R F D 2—h 15a
Kirkwood Agnes, Royerton—21a
Kirkwood Dora E (Amanda) (Cloe 17, Edward 10), Gaston R F D 1—h 4a
Kirkwood Thomas C, Shideler R F D 1
Kiser Bruce (Isabelle), Daleville R F D 2
Kiser Sylvester F, Muncie—59½a
Kisher Mrs Martha, Muncie R F D 3
Kitselman Alva L, Muncie—⅛a
Kitselman Davis M, Muncie—⅛a
Kittsmiller Thomas W (Evelyn) (Sylvester 42, Charles 24), Muncie R F D 1—w40a
Klein Justina, Muncie—⅛a
Klemm Henry D, Muncie R F D 10
Klemm Michael (Anna C) (Robert 21, Eileen J 19), Muncie R F D 10
Knapp Ethel J, Muncie—⅛a
Knife Douglas, Eaton R F D 2
Knight Benjamin F and Margaret J, Muncie—10a
Knight Daniel N B S, Muncie R F D 7—7½a
Knight Frank (Maggie), Muncie R F D 12
Knight Mary E—40a
Knight Robert H (Lillie M) (Carl F 19, Thomas O, 15, Naomi 8, Walter 7), Muncie R F D 7

Take your Prescriptions to the only Exclusive Drug Store in the city
The PHYSICIANS DRUG STORE
203 East Main Street Both Phones 178

Clothing, Hats, Furnishings, Shoes
THE KELLER - BRYCE CO. Johnson Block Corner :: Muncie, Indiana

KNOTTS GROVER C (Lydia L), Gaston R F D 2
Knotts Lewis C (Maggie) (Grover 18, Bennie 15, Gladys 13, Howard 11, Leva M 9, Hazel 6), Selma R F D 1
KNOX JOHN (Madaline), Shideler R F D 1—h 40a
Knox J W, Muncie R F D 1
Knox William E (Lena 19, Norella 13), Muncie R F D 6
Knox Lydia M—45a
Koch Lillie M, wid of Franklin H (Nellie O 9), Muncie R F D 10
Kohlhorst Walter (Minnie), Shideler R F D 1
Koons George H, Muncie—4½a
KOONS JOHN R (Francis M), Breeder of Thoroughbred Heavy Bone Poland China Hogs, Muncie R F D 5—h 69a (see adv page 64)
Koons William P, Muncie—¼a
Koontz Charles F, non resident—252½a
Koontz Charles F, trustee, non resident—2a
Koontz Harve M, Muncie—⅛a
KOONTZ J HARV (V Amanda) (India Peckinpaugh 20), Yorktown R F D 3—272a
Koontz Matilda, wid of Lorenzo D, Yorktown R F D 3—1a
KOONTZ OLIVER M (Ida D) (Wilbur V 17), Yorktown R F D 3—h 5a
Korn Mary J, Muncie—⅛a
Kougel Charles P and Jennie, Muncie—½a
Krohn John and William, Albany R F D 3—67a
Krohn John H (Edna O), Albany R F D 3
Krohn John S (Sarah S) (Nina O 30, Ota 28), Albany R F D 1—h 25½a, w 66a
Krohn John S and Wm B F, Albany R F D 1—435¾a
Krohn John S and Jos C Paxton, Albany R F D 1—½a
Krohn Nettie, Albany R F D 3
Krohn William, Albany R F D 3
Krull Henry G and Anna L, Muncie—⅛a
Krull Lewis F (Eva) (Earl 14, Raymond 10,) Muncie R F D 12
Kuechmann Mathias, Muncie—¼a
Kuhlin Mark, Muncie R F D 7
Kuhner Gotlip C, Henry C and Frank G, Muncie—9a
Kurner Christopher (Lizzie), Muncie R F D 10
Kurtz Mary , wid of John, (Ida 16, Gretchen 15), Yorktown R F D 3
Laboyteaux James M (Hulda), Muncie R F D 2—h 195¾a, w 1½a
Lacey John W (Effie M) (Hobart O 10, Geneva A 8), Muncie R F D1
Lacy Elmer E (Ida) (Roy 23, Elma 21, Ralph 16, Mildred 10, Lorin 7), Gaston R F D 1—3⅛a
Lacy Frank (Ollie), Muncie R F D 7
Ladd Charles J, Muncie R F D 3
Ladd Malissa, wid of Walter P (Oliver C 19), Muncie R F D 3
Ladd Richard, Muncie—1½a
Ladd William S (Effie) (Roy 18, Charles 7), Gaston R F D 3—h 40a
Lake Barbara E, Albany—71½a

SHIRK HARDWARE CO.
114-116 E JACKSON STREET

The John J. Hartley Agency Real Estate, Fire Insurance & Loans
Established 23 Years — 201-203 The Johnson

Lake Henry (Sylvia 8, Cecil 6), Gaston R F D 3
Lake Mary A—⅛a
Lake, Ruth, wid of William, Yorktown R F D 1
Lake Wm H estate, Yorktown R F D 1—25a
Lamar Samuel (Sarah C), Eaton R F D 2—h 82a, w 10a
Lamar Sherman (Mary), Eaton R F D 2
Lambert David A, Muncie—240a
Lambert John L, Eaton R F D 2—182½a
Lambert John N, Daleville R F D 1—96¼a
Lambert John W (Effie) (Ray 23, Pauline 12), Gaston R F D 2—h 100a
Lambert Josiah S (Lucy S) (Anna 20, Verine 18, Amos 10), Eaton R F D 2—h 22½a
Lambert Mary A, Eaton R F D 2
Lambert Mary A, wid of John R (Jesse 36), Eaton R F D 2—20a
Lambert Ulysses (Anna C), Muncie R F D 7
*Lampkins Adaline, wid of Charles, Muncie R F D 3
Lampkins Charles and Adeline, Muncie R F D 3—1¾a
*Lampkins John H (Maggie), Muncie R F D 3
*Lampkins Harvey, Muncie R F D 3
Landers Samuel, Muncie—¾a
Landon William, Albany R F D 1
Landry Bessie E, Yorktown R F D 2—20½a
LANDRY JOSEPH (Florence), Yorktown R F D 2—h 89a
Landry Wm R (Hannah) (Mary 23), Daleville R F D 1—h 282¼a
LANE ADDISON W (Arminta), Muncie R F D 11—w 70a
Lane Albert, Yorktown R F D 2
Lane Pearl, Selma R F D 3
Lanick Ira E (Lucy V), Muncie R F D 7
Lanick John J (Catherine), Muncie R F D 7—j 1½a
Lang James—50a
Lang Lewis B (Alberta), Selma R F D 1
LANGDON CLIFFORD B (Anna), Muncie R F D 12
Langdon Clifford B and Mary M, Muncie R F D 12—5a
Langdon Mary M, wid of Elijah J, Muncie R F D 12
LANGDON PERRY A (Lula) (Dolores 7, Charline), Propr Sugar Grove Fruit Farm, Muncie R F D 10—h 13½a
Lange Frank C (Viola N) (Elmer 13), Yorktown R F D 2
LANGE LOUIS (Lida), Yorktown R F D 3
Langsdon Francis R (Cordelia) (Nellie 21), Gaston R F D 3—h 126½a
Langsdon Hannah J, wid of Martin, Muncie R F D 1
Langsdon John, Gaston R F D 3—10a
Langsdon Leander (Bessie A), Muncie R F D 4—j 5⅛a
Langsdon Martin estate, Muncie R F D 1—253½a
Langsdon Wm A (Jennie) (Wm E 22), Muncie R F D 7
LANGSDON WM E (Emma) (Irl 12, Mabel 9), Muncie R F D 1—h 50a
Larmore Ada M—25½a
Larrowe Andrew H, Selma R F D 1

Try JONES & ZUBER'S Repair Shop
They Repair Everything. Keys of Every Description
Bicycles, Tires, Sundries and Electrical Goods
Room 7 Arcade E. Main St. Phones New 662 Old 291

STEVENS & NICHOLS
DRUGS 304 SOUTH WALNUT ST. KODAKS

Larrowe Henry W—40a
Larrowe Lloyd D and Lola D, 80a
Larson Christian (Elizabeth), Muncie R F D 2
Larue Jos W and Mary A, Gaston—¼a
Larue Lincoln H, Gaston—67⅛a
Lawell Clara L, Cowan—⅛a
Lawhorn Edward, Muncie R F D 12
Lawhorn Joseph K (Susan E) (Edward 21), Muncie R F D 1
Lawler Cath G, Jas E and E J, Muncie—⅛a
Lawrence Charles (Frances), Muncie R F D 2
Lawrence Philando J—½a
Lawson Nathaniel (Margaret A) (Russell H 13), Wheeling R F D 1—h 9¼a, w 10a
Leach Charles M, Fairmount—103¾a
Leach Claud (Elsie O) (Cleo 10), Gaston R F D 2
Leaird Thos (Mary) (Martha 11, Esther 7, Margaret 6), Eaton R F D 1—h 73½a, j 2a
Leaming James A (Lizzie) (Gale 7), Muncie R F D 12
Leas Ernest O (Anna T), Muncie R F D 5
Leas Isaac T—213a
Leath Ralph R (Kizzie), Selma R F D 2
Leavell Sarah R, Parker—40a
Lecington Catherine, Stockport—40a
Lecington Osie E, Muncie—7½a
Lecington Wm A—7½a
Lecington Wm G—10a
Ledbetter Joshua (Mary J) (Viola 26, Martin 24), Albany R F D 3—w 4¼a
Ledbetter William D (Nettie) (Cecil 11), Albany R F D 1
Ledbetter Willis R (Effie E), Albany R F D 3—j 23a
LEE FRANCIS M (Mamie F 22, Sherman W 20, Ray F 18, Fern D 17, Mark S 14, Samuel 12), Stock Farm, Muncie R F D 11—91¼a
Lee George S (Mary J) (Charles R 11), Muncie R F D 12
Lee Goldson A (Catherine E) (Bessie 21), Muncie R F D 12—h 60a, j⅛a
Lee John D (Nora A) (J Frank 8), Yorktown R F D 1—h 140½a, w 79½a
Lee Mary A, wid of Isaac, (Gola 20), Yorktown R F D 1—18a
Lee Samuel estate—10a
Lee Sherman M, Muncie—98a
Lee Wm H, Yorktown R F D 1
Leeper Darius J, Selma—46½a
Leeper Darius J and Rachel, Selma—29⅛a
Leeson Emma, Alexandria, Ind—79¾a
Leeson Wm B, Alexandria, Ind—80a
LeFavour Joseph—Albany—½a
LeFavour Wm (Lillie), Albany R F D 3
Lefeber Harry M, Eaton—¼a
Leffler Joseph G, Muncie—80⅛a

First-Class CLEANING AND PRESSING
At French Steam Dye Works 421 EAST MAIN ST.

HICKMAN BROS.
Big House = Furnishers
LARGEST STOCK OF
Queensware and
Fancy China
IN THE GAS BELT

Leffler Philip (Mattie) (Glen Spencer 19), Muncie R F D 2
Lefter Claudius C, Daleville—17 ¼a
Legg Warren (Mayne) (Harriet 15), Muncie R F D 5
Legros Arthur—4½a
Leith Lorain S, wid of George W, Muncie R F D 1
Leland Chester A (Lamanda), Selma R F D 3
Lemond Roseville R, Muncie—6¾a
Lenich John G (Catherine A), Muncie R F D 7
Lenington Addison (Florence) (Blanche 8, Carl 6), Muncie R F D 3
Lennington Rollin W, (California H) (John R 11, Mary C 10), Daleville R F D 2—w 83a
Lenington Wade (Marie L) (Claud E 17), Muncie R F D 3—h 80a
Lennox Border (Anna) (Clifford 16), Muncie R F D 8—h 80a
Lennox James M (Emma) (Letha 20, Nancy 23), Muncie R F D 8—h 80a
Lennox John Jr, non res—65a
Lennox John P (Mary A) (Hazel A 18, Isaac 12), Muncie R F D 8—h 122¼a
Lennox Susan, wid of Richard (David 24, Willard 22, Suannie 19), Muncie R F D 7
LENON ALONZO R (Emma A) (Maude G 17, Lena G 15), Muncie R F D 5—h 460¼a
Lennon Isaac S (Adaline) (Jesse 17, Roda 14, Bertha M 9, Ethel 7), Yorktown R F D 1
Lenon Nancy, wid of James, Desoto
Lenon Oren S (Dora), Muncie R F D 6—h 431½a
Leonard Amanda M, Muncie—⅛a
Lerick M F, Muncie R F D 11
Lesh Lincoln, Muncie—⅛a
Lesh Mabel E, Selma R F D 1—¼a
Lesh Noble (Eliza B) (Anna P Thornburg), Selma R F D 1—h 82a, w 34a
Leslie Mary Ernestine—35a
Lester Mary C—16¼a
Lester Ples R (Bessie), Muncie R F D 6
Level Martin E estate, Desoto—68a
Lewellen Anna, Muncie R F D 6
Lewellen Agnes, Muncie R F D 6
Lewellen Arthur L (Alena) (Hattie 22, Hazel 19, Ruth 14), Shideler R F D 1—h 50a
Lewellen John W heirs—38¾a
LEWELLEN JOSEPHUS A (Louisa) (Frank 19, Arch 17, Josephus Jr 9), Albany R F D 3—h 85a
Lewellen Minerva, wid of John W (Charlie 19, Zachariah Stanley 14), Matthews R F D 24
Lewellen Raymond (Carrie), Wheeling R F D 1
Lewellen Thos (Bertha), Gaston R F D 1
Lewis Benj F (Rebecca), (Susan 24, Wm 19), Eaton R F D 1—j 10½a

LAMBERT - GROMAN CO.
UNDERTAKERS
Chapel and Morgue in Connection
New Private Ambulance
Prompt Service
Both Phones 85 311 E. Main St

Iron and Tin ROOFING — AT — YOUNG & KESSLER'S

Lewis Bert W and Lulu, Muncie—⅛a
Lewis Dennis (Lizzie) (Earl 21, Emma 15, Paul 11), Gaston R F D 2
Lewis Elmer L, Albany—26a
Lewis Evan J and H J, Muncie—5½a
Lewis George K (Jennie), Stockport—h 76½a
Lewis Louis (Alma) (Mabel 16, Christena 13, Arthur 8), Muncie R F D 5
Lewis Oscar (Mary A) (William H 18, Ray W 10), Wheeling R F D 1—j 40a
Lewis Sheridan (Zula) (Nena 14, Fred 11), Albany R F D 2
Lewis Solomon N (Laura) (Nettie 18, Mirly 16, Jessie 15, Pearl 13, Tobie 12, Leonard 11, Bernice 6), Muncie R F D 2
Lewis Wm A, Cora A Brown, Lorenda Moore, Harriet L Clarke, Mary L Denny—177¾a
Lietz, August, pumper, Albany R F D 2
Lietz Julieus (Laura) (Loyd 7), pumper, Albany R F D 2
Likins Raz (Mack) (Fred 21, Maud 18), Gaston R F D 1
Lilly Richard L and Maggie J, Muncie—⅛a
Limerick Mary M, Hartford City—80a
Limerick Mary M and heirs, Hartford City—80a
Lindemood Samuel estate—80a
Lindsey Charles W, Muncie—½a
Lindsey Edgar A, Muncie—⅛a
Lindsley Elizabeth B et al—20a
Lindsey Jennie, Selma R F D 2—88a
Lindsey Joseph (Manda) (Victor 6), Muncie R F D 5
Lindsey March C—3a
Lindsey Matthew—14a
Lindsey Olpha (Leona) (Fern 9, Shirley 8), Selma R F D 2—h 100a
Lindsey Robert B (Maggie E), Losantsville R F D 24—h 120a
Lindsey Thos (Charles 21, Newton 15), Selma R F D 2
LINDSEY WM (Lavina F) (Jane 38), Selma R F D 2—h 80a
Lindsey Wm L (Mattie) (Ermel 13, Robert 7), Selma R F D 3—h 120a
Linn Alva (Emma) (James 17, Mattie 16, Jesse 15, Caleb 13, Ralph 7), Wheeling R F D 1
Linn C Orlando (Mary A) (Charles C 18), Gaston R F D 2
Linn Frank (Mary E) (Jessie 13, Bessie 6), Wheeling R F D 1—w 40a
Linville Boyd M (Emma B), Muncie R F D 7—h 46½a
Linville Charles (Fannie) (Ethel 16, May 14, Marie 12, Ora 8), Muncie R F D 6
Linville John (Julia A), Muncie R F D 5—j 1½a, w 25a
LINVILLE SAMUEL C (Mary) (Ray 23, Wm B 20, Hazel 18, Elsie 15,) Thresher, Shredder, Sawmill Etc, Blountsville—h 30½a
Linville Samuel C and Melissa, Blountsville—30½a
Lisby George (Sophronia) (Urban 21, Elmer 13), Gaston R F D 3—h 8a
Little Martha M, Muncie—⅛a
Livingston Add—2½a
Livingston George (Agnes), Gaston R F D 3
Livingston Robert, Gaston—80a

S. C. Hermann ELEVATORS AND YARDS MUNCIE AND COWAN, IND.
Dealer in COAL, GRAIN and FEED

S. D. MADDUX Tailor AND Draper
OUR MOTTO "UP TO THE MINUTE"

Lloyd George (Sally), Yorktown R F D 3
Loach Emma Jane Dynes, Selma R F D 3—5a
Loach J Albert (Jennie E) (Ernest F Dynes 16, Charlie N Dynes 13, Samuel C Dynes 9), Selma R F D 3
Loar Laban T, Muncie—¼a
Lockhart Arthur W (Iva A) (Pauline 8), Albany R F D 1
Lockhart Wm M (Emma) (Byron 9), Albany R F D 2—w 1½a
Lockhart Martha R, Albany—4a
Long Anna and heirs—1a
LONG CHRIS (Ida A) (Blanche 12), Muncie R F D 12
LONG HENRY M (Ina A) (Edith C 18), Gaston R F D 3
Long Huram G (Mary A) (William H 11), Selma R F D 3
Long John, Albany R F D 1
Long John—37½a
Long John M, Eaton—31a
Long John W, Eaton—296¼a
Long Mary E, Eaton—¼a
Long Robert S (Nancy) (Albert 20, John C 16), Wheeling R F D 1—h 80a
Long Sarah A, wid of Huron, Muncie R F D 12
Long Wm, Gaston R F D 3—80a
Long Wm, Muncie R F D 3
Long Wm A—½a
Long Wm H, Muncie—⅛a
LONGFELLOW MARCUS E (Emma F) (Rolland 18, James W 17, Helen L 12), Greenhouse, Muncie R F D 10—h 19a
Lonnings Mrs Lida N, Selma R F D 1
Loos James B—1½a
Losh Andrew J, Muncie R F D 11—⅛a
Losh Jack, farm hand, Muncie R F D 6
Losh Jane, Muncie R F D 11—¾a
Losh John J estate, Muncie R F D 11—14½a
Losh Mary M, non res—71¼a
Losh Rev Noah (Rachel), Muncie R F D 11—h ½a
Losh Olive, wid of John J, Muncie R F D 11—1a
Lotz Nannie Bloss estate—80a
Lourant Frank J and Richard A Heddens—20a
Love Arthur F (Ollie) (Clayton Sebrell 15), Shideler R F D 1
Love James B (Maggie) (Harry H 24, Ivy M 20, Wm P 18, John 16, Raymond 13, Bessie 10, Letha A 7), Eaton R F D 2
Love James Madison (Sarah J) (Omer 21, Bartley 15), Gaston R F D 3—h 60a, w 20a
Love Robert J (Mary), Shideler R F D 1
Love Samuel and Olivia D, Muncie—61⅛a
Love William, Eaton—5⅛a
Lovegrove Lemuel F (Bertha), Daleville R F D 2
Lowe Sophia L and George R, Albany—79⅛a
Lowman Florence, wid of Alvie, Yorktown R F D 1

HOME PLANING MILL CO. 424 W. 10TH STREET.
A General Line of Planing Mill Work.
Store Fronts, Verandas and Turned Work. Both Phones 739

Galliher's Shoe STORE GOOD FOOT-WEAR 112 S. Walnut Street

Lowman Burton S (Kate) (Kenneth 17, Chester 12), Muncie R F D 4—h 60a
Lowman Mrs Florence, teacher Cammack School, Muncie R F D 11
Loy Fred J (Amanda), Selma R F D 1
Lucas George W (Nova 12), Albany R F D 1
Lucas Sarah A, wid of Lafayette, (James 40), Albany R F D 1—60a
Luce David H (Ida M) (Lawson B 10, Crystal M 7), Yorktown R F D 2
Luce Francis M (Martha P) (Evert 18, Ernest N 17, Espa 15, Edward R 13, Lena M 11), Yorktown R F D 3—h 80a
Ludington Harley P and Emily, Muncie—⅛a
Luick Della E, Muncie—⅛a
Luick Edna, Muncie—⅛a
Luick George, Muncie—120¼a
Luick Ida M, Muncie—¼a
Luick Mary Mildred (now Mrs Levi J Jones), Muncie—75a
Luick Wm H, Muncie—392¾a
Lumpkin Murray (Frances) (Harry C 14, Maud L 10, Howard H 8), Muncie R F D 1
Luton Frank, pumper Albany R F D 1
Luttropp Charles J (Charlotte), Albany R F D 3
LUTZ FRANK E (Addie) (LeRoy 19, Guy 15, Hazel 9, Fred 7), General Smithing, Muncie R F D 10
LUTZ GEORGE H (Jennie) (Mary E 18, Leo M 13), Muncie R F D 7—h 1¾a
Lutz James F, lab, Muncie R F D 7
Luzadder Jefferson J, Eaton R F D 1
Luzadder John W, Redkey R F D 1—70¾a
Luzier Alvin V (Carrie) (Elmer J 14, Genevieve 12, Charles H 6), Selma R F D 1
Lykins Cynthia, wid of James, Muncie R F D 1
Lykins John S (Pearl) (Charles 13, James 11), Muncie R F D 11
Lykins Kelly (Osie), Muncie R F D 10
Lykins Mary M—80a
Lynch William (Malissa) (Vurl 8, Dorthy 6), Muncie R F D 9
Lyons Andrew J (Addie) (Mabel 12, Irvin 10), Gaston R F D 1—h 57¼a
Lyons Arthur, Gaston R F D 1
Lyons Wm L, Muncie—½a
Lytle Alonzo (Ida M) (David M 10, Bertha M 8), Gaston R F D 3
LYTLE CLARENCE C (May), Muncie R F D 11
LYTLE GEORGE H, Muncie R F D 11—49½a
Lytle Milton M (Elva), Selma R F D 2
Lytle Ora, Wheeling R F D 1
Lytle Orva (Ina), Wheeling R F D 1
Lytle Raymond, farm hand, Shideler R F D 1
McAdow Frank (Ella) (Frank 16, Archie 14, Hazel 12, Barney 7), Muncie R F D 5

Muncie Builders' Supply Co.
PHONES 123
Coal, Cement, Lime = Building Block

The People's Drug Store ✱ Rexall Remedies

If you don't know what we handle ask your neighbor — SHE TRADES WITH US

McAdow Morris (Jessie), Muncie R F D 5
McAllister Alva (Malinda), Muncie R F D 6
McAllister Belle, Selma R F D 1—11½a
McAllister Edward (Bessie), Selma R F D 1
McAllister Ertle (Stattie), Selma R F D 3
McAllister Francis (Cassie) (Sallie),Selma R F D 3
McAllister John M (Sarepta) (Leonard 16), Muncie R F D 5 moved to Muncie
McAllister Marcus A (Mary) (Ira 20, Oka 18, Oval 14, Forest 8), Selma R F D 3
McAllister Retta J—3¼a
McAllister Samuel P, Selma R F D 3
McAllister Sarah A, Selma—40a
McAllister Wm A (Florence), Muncie R F D 6
McCall Sarah—24½a
McCarty James W (Emeline J) (Mildred 17, Ila 15, Russell 13), Muncie R F D 8
McCaughn Donna A, Muncie—10a
McClain Charles (Catherine), Eaton R F D 1—h 98a
McClain F—½a
McClain George W, Eaton—48a
McClain Henry E and Robert W, Eaton—53½a
McClain Otto (Maud), Eaton R F D 1
McClain Robert W, Eaton R F D 2—24a
McClain Wash (Mollie), Eaton
McClamrock James et al—37a
McClellan Bessie L—26½a
McClellan Charles A (Ida M) (Myrtle I 24, Daisy E 20), Muncie R F D 11—h 7a
McClellan George E (Kathrine E) (Gertie M 18, Lydia L 17, Cora B 14, Ollie V 12), Muncie R F D 12—j 5a, h ½a
McCLELLAN HARRY J (Emma R) (Joseph W 17, Eva L 14, Ralph W 12), Muncie R F D 1—h 102¼a
McClellan Herbert H, Muncie R F D 1—71½a
McClellan Robert J, Muncie R F D 1
McClellan Sadie, wid of Frank (Esther 12, Mina 10, Worth 7), Selma R F D 2
McClelland Ray O (Ethel), engineer for Indiana Pipe Line Co at Smithfield Station No 33, Selma
McClelland Wm A (Susan), Muncie R F D 7
McClung Minnie J, Muncie—½a
McColly Clark (Jennie), Albany
McColm Emerson (Nettie J) (Harry 8, Ralph 7), Gaston R F D 1—h 152½a, w 47½a
McComas Wm E, Albany—⅛a
McCone John M (Mary) (Alfred 14), Gaston R F D 2
McConnel Abraham, Muncie—159a
McConnell Abraham—80a

Markley Real Estate Agency

Old Phone 349 REAL ESTATE AND LOANS Rooms 206-207 Wysor Blk.

INSURANCE H. M. JOHNSTON & CO.
PATTERSON BLOCK
FIRE—LIABILITY—PLATE GLASS—ACCIDENT AND SICKNESS—LOANS

McConnell Arthur G (Nancy J) (Blanche 16), Muncie R F D 1—w 15¼a
McConnell Charles N (Josephine), Muncie R F D 9
McCONNELL FRANK H (Iora P), engineer, Muncie R F D 8
McConnell Frank (Ora), Muncie R F D 9
McCONNELL FREDERICK G (Mariah L), Muncie R F D 1—h81½a
McConnell Harvey (Bessie), Muncie R F D 11
McConnell John estate, Muncie R F D 9—126½a
McConnell Margaret A, wid of John, Muncie R F D 9
McCONNELL OLIVER A (Hannah E) (Jesse R 17, John J 16, Hendricks 7), Muncie R F D 8—h 62a
McCorkle James M (Alice) (Eva 15, Hazel 9), Albany R F D 2
McCormick Amanda W, Albany—½a
McCormick Adam, Royerton—66½a
McCormick Chas H, Wheeling R F D 1—195½a
McCormick Miss Bertha, Muncie R F D 3
McCormick James (Sarah), Shideler R F D 1
McCormick James (Lavina), Muncie R F D 2—h 115a
McCormick James M, Shideler R F D 1—80a
McCormick John (Florence) (Blanche May 21, Martha M 18, Bertha A 17, Mary 12, James A 8), Muncie R F D 3—h 40a
McCormick Miss Mary H, Selma R F D 3—55½a
McCormick Matthew, Eaton—157½a
McCormick Wm N—4¼a
McCormick Wm (Mabel), Selma R F D 3
McCray Thos R (Anna C), Muncie R F D 9—h 14½a
McCreery Clayton (Ocie), Gaston R F D 1
McCreery Dick (Rose B), Gaston R F D 3
McCreery James T (Addie) (Herman 13, Bessie 11, Cleo 9), Gaston R F D 3
McCREERY JOHN W, JR (Martha A) (Harry D 22, Fay 20, Thomas 18, Dosie 16, Maggie 14, Watt 12, Hugh 9), Gaston R F D 1—h 172a, j 20a
McCreery James T, Gaston R F D 1—40
McCreery John W, Sr, Gaston—174½a
McCreery Lavina, Gaston R F D 1—80a
McCreery Loyd E, Gaston—19a
McCreery Margaret E, Gaston R F D 1—3½a
McCREERY NATHAN A (Nettie V) (Delrey 19, Effie F 16, Ina C 14), Gaston R F D 1
McCreery Orva (Nellie) (Bernice 9), Gaston R F D 1
McCreery Ross (Rose), Gaston—h 2a
McCreery Samuel E, Gaston—40a
McCreery Samuel J, Gaston—196½a
McCreery Thomas—1¾a
McCreery Thomas estate—408½a
McCreery Wm (Sarah E) (Everet 25), Gaston R F D 3—h 79¾a
McCrillus Chas C and Kate M, Muncie—1½a
McCrillus Frank S estate, Muncie—8½a

GREELY LUMBER CO. Retail Lumber, Lath, Shingles, Pickets, Sash, Doors, Etc.
S. Walnut St. Both Phones 109. Muncie, Ind.

The St.John Cigar Co. CIGARS, TOBACCO and SMOKERS' SUPPLIES
Wholesale and Retail 123 East Main

McCulloch Geo F, Muncie—3½a
McCulloch Geo F, trustee, Muncie—1a
McCulloch Martha B,Muncie—⅛a
McCullough Thomas B, Muncie—180a
McDaniel Jas (Louisa) (Mathew 18, Floyd 15), Selma R F D 2
McDANIEL J EDWARD (Linnie L) (Mabel Miller 12), Eaton R F D 1—w 79a
McDaniels James F (Lida) (Floyd 15, Mathew 18), Selma R F D 3
McDaniel Mathew T, Gaston R F D 3
McDaniel Wm R (Mary E) (Bliss O Frazie 17), Albany R F D 3
McDonald Albert W—½a
McDonald Constant L and Anna B, Muncie—1½a
McDonald Geo W (Hannah J) (Rachel L 16, Estey M 9), Eaton
McDonald Mort (Florence), Muncie R F D 9
McDonald Wesley (Clara B) (Glen 7), Muncie R F D 10
McDonald Wildy A (Laura B), Muncie R F D 7
McDONALD WILLIAM (Monimia) (Beatrice 18, Eva 16, Bertie 16), Soap Company, Muncie R F D 4—j 6½a
McDowell John W (Mary S) (Donald 15, Charline 12, Mildred 8, Robert N 18), Muncie R F D 6—h 2a
McElfresh Nathan, Yorktown R F D 2
McFadden B Chester (Ella), Selma R F D 1
McFadden Chas B—2½a
McFadden Cornelius, Eaton—3a
McFANN JOHN E (Jennie) (Melvin O 16, Alice 15, Fern 13, Essie 11, Frank 9), Selma R F D 3
McGalliard Joseph L—⅛a
McGalliard John S, Muncie—281½a
McGillard Emery E (Ruth H) (Mamie 20, Murray 15), Muncie R F D 4—w 12¾a
McGinley Geo (Grace B), Albany R F D 1
McGrath Frank C and wife, Muncie—3½a
McGraw John E (Lucy M) (Ivy P 13), Yorktown R F D 3
McGraw Mary, wid of Andrew Jackson, Muncie R F D 1—120½a
McGraw Samuel W (Effie L) (Mary Olive 6), Muncie R F D 11
McGriff Ida B, wid of James A (Ethel 17, John 16), Muncie R F D 12—75a
McGunigill Silas A, non res—22½a
McHardie Emery L (Addie) (Hansel 8), Albany R F D 3—1⅛a
McIntosh Miss Emma, Muncie R F D 2
McInturf Franklin B (Rosalie), Muncie R F D 6—j 50a
McKechnie Jessie—⅛a
McKee James L, Daleville—5a
McKenzie Matthew and Stella L—1a
McKenzie Wm (Aurie V) (Arlie J 6), Selma R F D 2
McKibben Albert (Jane) (Hazel 6), Muncie R F D 5
McKillip Cyenda A, Muncie—½a
McKimmey Jesse W, Muncie—55½a

We Solicit Your Friendship and Business.
Delaware Coal, Fuel & Supply Co. Phones 62 W. H. TOBIN, Mgr.

Globe Clothing House.
BEITMAN & BEITMAN Muncie, Ind.

McKimmey Rebecca, Muncie—62a
McKinley Alexander (Alice A), Muncie R F D 11
McKinley Axla G (May) (Ruby 11, Minnie 9), Muncie R F D 12—h 120½a
McKinley Carrie E—10a
McKinley Dora E (Belle) (Leona 9, Levan 7, Hobart 6), Muncie R F D 11
McKinley Ed A, Muncie—8⅛a
McKinley Enery (Saloma H) (Grace E 8), Yorktown R F D 1
McKinley Frank E—24½a
McKinley Geo (Elizabeth), Yorktown R F D 1—h 161a
McKinley James F (Rose) (Pearl 14, Forest 12, Willie 9), Muncie R F D 10
McKinley Jasper (Anna L) (Ray 17, Blanche 13, Clarice 8), Yorktown R F D 1—h 23¼a
McKinley John S (Frances), Muncie R F D 11—h 50¼a
McKinley Jos L (Eliza E) (Artie 18), Wheeling R F D 1—j 83½a
McKinley Laura S and Sarah E, Muncie—9⅛a
McKinley Lura, wid of Robert, Muncie R F D 12—120a
McKinley Robert estate, Muncie R F D 12—1½a
McKinley Samuel (Ella), (Mildred 14, Florence 9), Shideler R F D 1—h 40a
McKinley Samuel A, Muncie R F D 12—61½a
McKinley Samuel N (Jane) (Robert 19), Yorktown R F D 2—10¾a
McKinley Samuel O (Della), Muncie R F D 11
McKinley Thos M (Millie J) (Kemper R 14, Fern 12, Opal 9, Russel 7), Shideler R F D 1
McKinley Wm F (Nora), Muncie R F D 11—h 176¾a
McKinley William J (Emma R) (Elsie 10, Margarite 8, Charles 6), Muncie R F D 11
McKinley Wm S (Flora) (Chas E 23, Earl W 18, Nellie 12, Lela 6), Muncie R F D 12
McKinney Turner C (Nettie), Muncie R F D 9—h 56a
McLain Barbara, Eaton—20½a
McLain Frank (Cora M) (Hazel E 8, Homer C 8), Muncie R F D 3
McLAIN GEORGE R, Muncie R F D 10
McLain Joanna, wid of Wm, Muncie R F D 10—20¾a
McLain John—⅛a
McLain John and Mary E—45a
McLain Lorin (Vallie), Muncie R F D 9
McLAIN WILLIAM P (Nancie A) (Mary 29, Franklin 25, Carl 23), Muncie R F D 9
McLaughlin Amanda, Wheeling—1¾a
McLaughlin Chas E (Elizabeth), Wheeling R F D 1
McLaughlin Geo L, farm hand, Wheeling R F D 1
McLaughlin James A(Dema D) (Charlie 14, Chester 10, Fay 8), Shideler R F D 1—h 85½a
McLaughlin Martha A—½a

G. W. ROWLETT'S Store
OPPOSITE THE TERIMNAL
294—BOTH PHONES—294
The very best Merchandise AT THE lowest possible prices, for Cash or Payments.....

The Indiana Pipe Co. Washed Egg Coal
New 1157 —— PHONES —— Old 268

McLaughlin Orlando L, Yorktown R F D 1—80a
McLaughlin Ralph (Nora), Yorktown R F D 1
McLaughlin Wyly (Mary), Shideler R F D 1
McLeland John L (Amanda) (Myrtle 24, Bessie 21, Clyde 19, Pearl 16, Opal 11), Shideler R F D 1—w 3a
McMAHAN ENOCH W (Samantha) (Ira T Hiatt 11), Muncie R F D 11 j 80a
McMahan Everett (Mary), Eaton R F D 2
McMahan Minerva wid of Winfield (Harry J 13), Wheeling R F D 1
McMullen Howard (Shirley), Yorktown R F D 3
McNair Sarah Ann, Albany—¾a
McNary James B, Albany—88a
McNary John H—20a
McNatt Wilbur (Jessie), Albany R F D 2
McNeal Edwin G and Pearl I, Muncie —1a
McNelly Cyrus M (Nettie), (Earl 18, Pearl 18), Albany R F D 3—h 118a
McNelly Peter, Dunkirk—220a
McNett Samuel F (Mary) (Guy 18, Ralph 13, Estey 11, Dortry 8), Gaston R F D 3—h 107a
McPherson Allen H, Selma R F D 1
McPherson John L, Muncie—¼a
McRAE ROBERT D O (Sabina) (Ora E 21, Arlie G 17), Muncie R F D 1—h 60¼a
McShay John, Summitville, Ind—34a
McSherry Geo (Lizzie) (Flossie 11, Vern 14), Gaston R F D 2
McSherry Omer (Maud), Gaston R F D 2
McSherry Wm H H (Cora), Gaston R F D 1
McShurley Enos (Eve) (Edward 19, Edith 17, Guy 13, Grace 11, Ruth 9), Daleville R F D 2
McShurley Richard (Malinda) (Raymond 12, Mary 8), Yorktown R F D 1
McVicker John R, Wheeling R F D 1—128a
McVicker Joseph W, Etaon—80a
McWhirt Wm H (Lona) (Joseph 9, Ruba 8), Yorktown R F D 2
McWilliams Enos M (Ella R) (Everet C 18, Izelia I 16, Florence I 10), Floyd 6), Daleville R F D 1
McWilliams Geo, Middletown—254a
MADDOX ELMER (Ruth E) (Erma E 7), Muncie R F D 12
Maddy Jennie, Gaston—½a
Mader Orlie (Ivola), Albany R F D 2
Mader Omer, farm hand, Muncie R F D 3
Mader William (Sarah E) (Orlie M 20, Omer H 17, Russell I 15, Emily C 13), Muncie R F D 2—h 1a
Madill Adam, non res—143½a
Madill Burl (Flora), Albany R F D 2
Madill Ira (Ethel), Albany R F D 3
Madill John (Ida A) (Chas O 28, Lela 24), Albany R F D 3—h 250¼a

McLAIN & ICERMAN
DENTISTS
D. A. McLAIN . L. F. ICERMAN
New Phone 361
REMOVED TO
410 & 411 THE WYSOR
4th Floor, Muncie, Ind.

Wachtells Buggies, Harness and Saddles

Maggert Le Roy, farm hand, Muncie R F D 10
Mahoney John C and Laura C, Muncie—4½a
Mahoney Nathan (Catherine J), Daleville R F D 2—j 100a
Mahoney Oliver P (Bessie) (Ruth E 6), Daleville R F D 2
Mahoney Willard (Minnie B), Yorktown R F D 1—j 5a
Mahoney Wm, Yorktown R F D 1
MAIN HIRAM C (Harriett O) (Edna F 16), Muncie R F D 11—j 28½a
Main Olive—1a
Main Chas B (Ruth), Shideler R F D 1—j 40a
Main Surilda C, Shideler—40¾a
Main William H (Bertha) (Harry 9, Helen 7, Ervil 6), Muncie R F D 2
Maitlen Elmer (Ettie) (Luther 6), Albany R F D 1
Maitlen Mary E, wid of Wm H, Albany R F D 1
Maitlen Mollie, Dunkirk—53a
Maitlen Richard A (Lola) (Murl J 7, Ruby 6), Albany R F D 1
Maitlen Wm H (Amanda) (Rena 21, Harry 18, Hansel 13), Albany R F D 1—h 274¼a
Makepeace Mary, Chesterfield, Ind—120a
Malston William—⅛a
Mann Carolyne F (now Mrs Chas E Hanika), Muncie—⅛a
Mann Carson M (Anna) (Mary 22, Read 18, Emma 14), Albany R F D 1—h 100a
Mann Edith M, non res—40a
Mann Eli B and Mary H, Muncie—277a
Mann Glen (Nora) (Ruth 14, Daisey 8, Roy 6), Muncie R F D 10
Mann Isaac, Albany—7½a
Mann Joseph (Rachel E), Muncie R F D 9—h 130—j 80a
Manly Edward D (Martha), Selma R F D 2
Manley Edward D (Martha), Selma R F D 2
Manley Geo W (Lizzie) (Geo B 32), Selma R F D 3—j 49a
Manley Wm L (Bessie), Selma R F D 3
Manor Arthur A (Lula F), Eaton R F D 1
Manor Caleb H, Muncie—265a
Manor D J, Albany—177¾a
Manor George F (Mabel) (Carl M 10), Muncie R F D 3
Manor Goldie M—½a
Manor John S (Lavina) (David 18), Albany R F D 1—h 134a
Manring Ambrose A (Angelina A) (Lenna E 23, Jennie 19, Eric H 11), Yorktown R F D 1—h 80
Manring Julia A—6¾a
Mansfield Chas C, Buffalo, N Y—254⅛a
Mansfield Chas C and Amanda J, Buffalo, N Y—44½a
Mansfield Cordelia E estate—40a
Mansfield C Lem (Lila) (Fred 17, Perry 16, Robert 13, Esther 11, Dorris 6), Royerton
Mansfield Diana, wid of Robert S, Royerton—90a
Mansfield Geo R, Eaton—200a

C·B·Fudge Co CLOTHIERS & FURNISHERS.
401—403 S. WALNUT ST.

For First-Class, Hand-Made Carriages, Buggies, Phaetons and Runabouts
CALL ON FRED KLOPFER 300 & 302 E. Jackson St.

Mansfield Geo R and Lucinda A, Eaton—1⅛a
Mansfield Harry G (Stella) (Irvin C 7), Shideler R F D 1
Mansfield Henry (Dessie A), Muncie R F D 2
Mansfield Henry S (Sadie A) (Merritt 17, Riley 15, Oran 12, Virgil 9, Joseph 6), Muncie R F D 2—h 80a
Mansfield Lucinda A, Eaton—40a
MANSFIELD MATHEW (Sirilda) (Veda Merean 8), Muncie R F D 2
Mansfied Perry W heirs—20a
Mansfield Sarah O et al, Royerton—26½a
Manser Dora, Yorktown R F D 1
Manson James (Alma) (Eva 8, Jennie 6), Gaston R F D 3
Marchant C Will (Minnie) (Grace 16), Muncie R F D 1
Marine Clinton (Blanch), Gaston R F D 2
Maring George W, Muncie—3½a
Maring Jas S and Anna E, Muncie—½a
Marker Jacob W (Clara G), Muncie R F D 10
Markle Thos B, Summitville—40¾a
Markins Wm (Etta), Gaston R F D 3
MARKLEY HARVEY K (Anna J) (Myrtle M 16, Nellie Fulghum 15, Estella Fulghum 12, Lola Fulghum 10), Muncie R F D 5
MARKLEY JOHN G (Kate Lenon), Muncie R F D 5—h⅛a, w 335a
Marks Barbara—32a
Marks Emery E, Desoto—1½a
Marks John, estate—150a
Marquell Adam (Cora) (Leroy 8, Arthur 6), Muncie R F D 4
Marquell Fred (Alma) (Fern 8), Albany R F D 1
Marquell Henry M (Alice J) (Samuel 18), Albany R F D 3—h 70a, j 66¼a, w 40a
Marquell James (Louisa), Albany R F D 3—h 50a, w 95a
Marquell Willis (Eunice), Albany R F D 3
Marsh Charles estate—110a
Marsh Henry C, Muncie—78¾a
MARSH JAMES M (Lida P), Selma R F D 3—j 7a
MARSH JOHN W (Pearl), Muncie R F D 1—h 10a, j 10a
Marsh Linneaus L (Florence), Muncie R F D 1—178¾a
Marsh Mary Ann, Muncie—82a
Marsh Martha W, non res, 8½a
Marsh Oral C (Cora M), Muncie R F D 9
Marsh Providence, wid of Chas (Laura 45, John 38), Albany R F D 2
Marsh Samuel W (Amanda E) (Ivan W 24, Adda M 22, Meerle B 14), Muncie R F D 9—h 80a
Marsh Samuel W and Ivan W, Muncie R F D 9—46¼a
Marshall Amelia M, Cowan—20a
Marshall Amelia M and Reuben, Cowan—78½a
Marshall Chester, farm hand, Muncie R F D 2
Marshall Earl (May), Selma R F D 3
Marshall John W (Helen), Muncie R F D 5
Marshall Margaret, Muncie—4½a

JERRY A. GALLIVAN Plumbing, Heating and Chandeliers : :
402-404 East Main Street

THIS DIRECTORY WAS PRINTED BY THE CENTRAL PTG. CO.
BOTH 'PHONES 225

Marshall Parker (Lona) (Blanch 18, Mavie 11), Muncie R F D 6
Marshall Thos (Marion), Selma R F D 2—h 140a
Marshall Wade (Delphia), Selma R F D 2
Martin Amos W (Anna) (Robert 18, Nellie 16), Eaton R F D 1—h 80a
Martin Chas W, Muncie—½a
Martin Clarence (Bertha J), Yorktown R F D 2
Martin Clyde (Edna), Eaton R F D 2
Martin Emily, Muncie—122a
Martin Francis M (Ada), Gaston R F D 3—h 28½a
Martin Henry C estate—¼a
Martin Harold C, Selma⅛a
Martin James L (Jane) (Vincent 24), Eaton R F D 2—h 40a, w 39a
Martin Jeanette, Muncie—¼a
Martin Jefferson R (Elizabeth), Yorktown R F D 2—h 68a
Martin John C (Florence) (Jacob R 12, Acel A 7), Eaton R F D 1—h 80a
Martin Josephine—⅛a
Martin Mary E, Selma—2⅛a
Martin Nancy, Phoebe and Emma, Muncie—80a
Martin Roy (Gertrude), Selma R F D 2
Martin Sarah F, Muncie—169½a
Martin Samuel I and Rebecca, non res—112a
Martz Walter C (Jennie) (Owill 12, Irvin 10, William 7), Daleville R F D 1
Mason Bartlett (Harriett E) (Lula 23, Langie 21, Myrtle 17), Muncie R F D 10
Mason William F and Mary E, Muncie—⅛a
Masterson John (Mary M) (Henry L 32, Finley H 22, Oudra 12), Muncie R F D 5—w 23a
Mastin John (Maude G), Selma R F D 1
Matchett Frank (Lillie N), Muncie R F D 2
Matthe Elizabeth A, Yorktown—68¾a
Mathews Howard R (Elizabeth M), Muncie R F D 9—h 69½a
Mathews James M (Amy) (Myrtle B 9, Harold M 7), Muncie R F D 2
Matthews Mary M—1a
Matthews Mary E and Frank E—¼a
Mathew Nathaniel P (Mollie), (Ivy S 15, Edna 12, Cora 8), Eaton R F D 1—h 80a
Mattox Sarah E—2a
Mauer Martin F, Muncie—⅛a
Mauer Martin F and Edward Peters, Muncie—⅛a
Maupin Thos (May) (Cecil 13, Bessie 11, Opal 7), Daleville R F D 1
Maupin Will (Bessie M) (Edith M 6), Daleville R F D 1
Max John W estate, Muncie—55½a
Maxwell Robert A and John S Krohn, Albany—10½a
May Andrew J (Louisa) (Ethel 21, Ernest 16), Yorktown R F D 3—j 76½a
May Chas L (Catharine) (Alma 11), Albany R F D 3

F. R. MILLER
Livery, Board, and Heavy Hauling
311 North Jefferson. Both Phones 265

TOILET SUPPLY COTTAGE
13 N. Walnut St. Both Phones 144 Steam Laundry

May David S (Mary Ann), Muncie R F D 1
May Mary Ann, Muncie—1¼a
May Pearl Bennett, non res—367¼a
May William R (Hannah F) (James D 23, David C 21, William R Jr 19, Lucy F 13, Fannie O 11, Fred 8, Stella 6), Muncie R F D 2—w 3½a
Mayes Salona B, Eaton—3¼a
MAYNARD DAVID SHERMAN (Ida M) (Farrell 13, Urbane 6), Gaston R F D 2—h 52a
Maynard Washington and Martha, Gaston—½a
Maynard Washington, Gaston—158½a
Meek Geoirge W (Jennie E) (Tavia A 17, Ellis B 12), Muncie R F D 1
Meek Giles (Ella), Albany R F D 2
Meeker Catharine, Muncie—256½a
Meeker Will A and Evaline, Muncie—150a
Meeks Alonzo L (Ines M) (Carrie 13, Robert 10), Parker R F D 21—h 80a
Meeks Amos F, non res—72½a
Meek George W (Jennie E) (Tavia A 17, Elils B 12), Muncie R F D 1
Meeks Hettie C, wid of John W, Albany R F D 3
Meeks Jacob A, Muncie—4½a
Meeks James T (Elmira J) (Mary 15, Beula 13, Charlie 11, Clarence 7, Elmer 9), Selma R F D 3
Meeks James W, Muncie—¼a
Meeks Joseph, Parker—197½a
Meeks Josiah Jr (Hattie), Parker R F D 21—h 82½a
Meeks Martin L, Muncie—¼a
Meeks Mary H, Parker—40a
MEEKS PEARL (Arwillie), Parker R F D 20a
Meeks Rebecca, Parker—160a
Meeks Robert estate, Muncie—6¾a
Meeks Robert and Jas W, Muncie—⅛a
Meeks Wm A, Muncie—120¾a
Mehrten Lawrence P (Gertrude), Albany R F D 2
Mellinger Lewis G and Eva C, Muncie—⅛a
Melvin Elizabeth, Gaston—¾a
Mendenhall Al A (Luella), Muncie R F D 7—h 1a
Mendenhall Chas W (Millie R) (Nellie L 17, Lizzie F 14), Albany R F D 1—j 50a
Mendenhall J B, Dunkirk—50a
Meranda James I (Millie) (Kenneth 10, Hilma 8), Muncie R F D 10
Mercer Francis M, Muncie—80a
Mercer & Ayres Lumber Co, Albany—1a
Messerschmidt Herman (Catherine) (Mamie R 20, Rosa M 18, Josephine A 16, Edward H 13, Helen A 6), Muncie R F D 1—h 79½a
Metzker Geo W, Oakville—¼a
Metzker Jacob K, Oakville—37a
Metzker Mark B, Oakville—5½a

Landis Hixon Wirt Dental Surgeon
Suite 205 Vatet Block New Phone 200 Muncie, Ind.

The Best Vehicle for the Least Money CHARLES GASS 212 East Main Street

Meyers Eve M, Yorktown R F D 3
Meyers Mary, wid of Geo, Yorktown R F D 3
Michael Catherine, S A Stafford, Albany R F D 3—76¼a
Michael Catharine, Sarah A Stafford and Emma Zehner, Albany R F D 3—22¼a
MICHAEL DAVID (Catherine) (Hester A 23), Albany R F D 3—h 186¼a
Michael David and Emmo Zehner, Albany R F D 3—50a
Michael Geo (Elizabeth), Albany R F D 1—h 160a
Michaels Joseph (Gertrude), Daleville R F D 2
Michael Joseph W (Hazel), Albany R F D 3
Michael Mary A and William A, Eaton R F D 2—40a
Michael Samuel W (Nellie), Albany R F D 3
Michael Simon M (Emma), (Carroll 13, Mary A 12, Willis B 9), Albany R F D 1—h 40a
Michael Wm A (Alice) (Maude 21, Harry 20, Earl 18, Harvey 8), Eaton R F D 2—h 72a
Michner Elmen E (Mary C) (Ervil W 15, Warner J 13), Muncie R F D 2—h 9¼a
Michner Harvey E and Dora, Muncie—⅛a
Michner Virl, Gaston R F D 2
Midland Steel Co, Muncie—¼a
Middleton Charles W (Eliza W) (Ona S 11), Muncie R F D 3—h 1a
Middleton Martha—⅛a
Miles Ezekiel W (Bertha), Parker
MILHOLLIN CHAS (Alma), Gaston R F D 2—h 61a
Milhollin Geo M—52⅛a
Milhollin Mary, wid of Nathan, life estate, Wheeling R F D 1—200a
Milhollin Nathan estate, Wheeling R F D 1—60a
Milhollin Samuel (Julia) (Nathan H 21, Corna 19), Wheeling R F D 1 h 309½a
Milhollin Wm L(Mary), Gaston R F D 2—h 177½a
Miller Aaron W et al, Muncie—¾a
MILLER ADAM H (Ida F) (Herbert 8, Faith 7), Gaston—h 183¾a
MILLER ALFRED (Annie), Eaton R F D 2—h 64¾a
Miller Allen estate, Muncie R F D 4—100a
Miller Amelia, wid of Allen, Muncie R F D 4
Miller Andrew J (Cynthia) (Lester Jorden 12), Muncie R F D 12—h 60a
Miller Arthur (Maud), Gaston R F D 2
Miller Arthur C, Muncie—⅛a
Miller Arthur L (Myrtle) (Ralph 7), Gaston R F D 2
Miller Bruce, Muncie R F D 4—68a
Miller Carlton Brown (Caroline) (Claud 14), Muncie R F D 12—h 133¼a
Miller Catherine, wid of John, Muncie R F D 3—9a
Miller Chas (Emma), Selma R F D 3
Miller C B (Marrietta), Summitville R F D 27
Miller Chas E, Muncie—⅛a
Miller Chas T—1a

CUNO KIBELE ARCHITECT NEW PHONE 213 Rooms 333-335 The Johnson MUNCIE, INDIANA

Muncie Coal Co. ELM ST. and L. E. & W. RY. Both 999 Phones

Miller Clyde T, Muncie R F D 2
Miller Miss Cynthia, Muncie R F D 4
Miller Daniel—42½a
Miller David (Mary A), Gaston R F D 2—h 40a
Miller David K Jr (Laura), Muncie R F D 2—h 37a
Miller Edward L (Ida) (Deda 8, Guy 10), Gaston R F D 1—h 19½a
Miller Eli (Mary C) (Marie 13, Lucile 11, Herschel 6), Selma R F D 1
Miller Elijah estate—156¾a
Miller Emma E heirs—73a
Miller Frank R, Muncie 61a
Miller George F, heirs, Muncie—¼a
Miller Geo W (Effie) (Marie 10, Chas 8, Forest 6), Gaston R F D 1—h ⅛a
Miller Grace B, Yorktown R F D 1
Miller Harriet estate—80a
Miller Harrison C estate—37a
Miller Henry L, Gaston—147¾a
Miller Ira F, non res—26a
Miller Isaac N (Rhuie) (Claud N 10), Gaston R F D 2
Miller Isaac N and Martha, Gaston R F D 2—½a
Miller Jacob A (Amanda J) (Leon 9), Stockport—j 91⅛a
Miller James A (Maude) (Winnefred 16), Muncie R F D 10
MILLER JAMES H (Nancy), Muncie R F D 4—w ¼a
Miller James R, farm hand, Muncie R F D 6
Miller James K and Eliza B, Muncie—1a
Miller John, non res—41a
Miller John and Rachel, non res—105a
MILLER JOHN H (Flora B) (Ray 17, Rex 12, Mildred 10, Russell 8), threshing and shredding, Muncie R F D 12—h 56a
Miller John H (Mary E) (Geo W 17, Vida B 15, Harry L 12, Edith W 10, Alex 8), Yorktown R F D 2—h 220a
Miller John L (Rillie) (Edith I 13), Muncie R F D 10—h 10a
Miller Landy C, Gaston R F D 2—18¾a
Miller Leonard, Muncie—¾a
Miller Lucian, Muncie R F D 4—44½a
Miller Lucinda—70a
Miller Luther F (H Emma) (Hazel I 17), Selma R F D 1—h 100a
Miller Maggie, wid of Sanford A (Claude L 24, Maude Elnora 24, William E 10), Muncie R F D 9
Miller Oliver C (Flora B), Selma R F D 1
Miller Oliver M (Mabel A), Muncie R F D 12
Miller Oliver T (Mabel E 11), Muncie R F D 12—66¾a
Miller Ora E (Mabel) (Fern 15, Omah 10), Gaston R F D 3
Miller Orlando C (Orlennie), Gaston R F D 2
MILLER ORLANDA F (Martha A) (Lula 16, Dale 12), Muncie R F D 12—h 60½a, w 40a
Miller Oscar G—4a
Miller Otto (Ora G) (Clarence 8, Nellie 6), Muncie R F D 6—j 100a

Muncie Seed & Feed Co. WHOLESALE DEALERS IN FLOUR and FEED
FIELD AND GARDEN SEEDS OF ALL KINDS
112 West Howard S. R. SNELL, Mgr. Both Phones 661

STERLING
CASH GROCERY

Fancy Bottle and
Canned Goods....

MILLER PERRY (Isabelle) (William 22, Ray 19, Carl 17), Yorktown R F D 2—h 160a
Miller Perry (Margaret), Gaston R F D 3
MILLER REASON M(Mary) (Birdie 20), Gaston R F D 3—h 170a, w 9¼a
Miller Richard N (Mary E) (Gertrude 18, Hobart 10), Yorktown R F D 1—w 40a
Miller Ruth, Muncie—8a
Miller Samuel M, Gilman—42½a
Miller Spence (June) (Dale 9), Yorktown R F D 2—h 20a
Miller Squire (Sarah E) (Thomas Cox 16), Wheeling R F D 1— w 35¼a
Miller Stewart (Daisy B), Muncie R F D 2 —j 1a
Miller Thomas V, Muncie—¼a
Miller Viena, Muncie R F D 6
Miller William—¼a
Miller William, Muncie—41a
Miller William—2½a
MILLER WILLIAM A (Emma R), Muncie R F D 12—w 65a
Miller Wm A and Philippina, Muncie—¾a
Miller Wm B (Mary A) (Wm O 12), Yorktown R F D 1—w 15½a
Miller Wiilliam F, Muncie—28¼a
Miller W Oscar (Sarah E) (Wesley W 17, William O 10), Muncie R F D 1
Miller Wm T (Mary E) (Perry M 24, Jessie V 11), Muncie R F D 10
Mills Emery E (Emma) (Jesse 13, Raymond 11, Estella 10, Edna 7), Yorktown R F D 2
MILLS JANE, wid of Joseph A (Orliff W 45), Losantsville R F D 24
Mills John C (Tacy M) (Mary 17, Boyd 9), Parker R F D 20—j 33a
Mills Joseph A estate, Losantsville R F D 24—120a
Mills Thos E (Laura) (Juanita 11, Gladys 18, Joseph L 7, Glenda 16), Losantsville R F D 24
Millspaugh Fred (Pearl), Wheeling R F D 1
Millspaugh Harry C (Clista), Gaston R F D 2
Millspaugh Henry E (Kate M) (Essie 16), Muncie R F D 12—h 60a
MILLSPAUGH MARGARET J, wid of William (Charles G 28, Carol 17), Gaston R F D 2—40a
Millspaugh Oliver H, Gaston R F D 2
Miltenberger Jacob D, Muncie—⅛a
Mingle Augustus A (Barbara), Daleville R F D 1—h 147a
Mingle Geo H, Anderson—68a
MINNICK CHAS (Urilla S) (Mildred 14), Yorktown R F D 1—w 30a
MINNICK CHAS (Mary E), Muncie R F D 4
Minnick Cecil (May), Yorktown R F D 3
Minnick David N, Daleville R F D 1—80a
Minnick Dell M (Blanche A), Middletown R F D 2
Minnick J Cary (Bertha M) (Della M 16, Bertha L 14, Vera 8), Yorktown R F D 3—w 28½a

HARRY R. GREYER
JEWELER Cor. Main & Walnut OPTICIAN
DIAMONDS
WATCHES
JEWELRY

W. A. McNaughton Co. CARPETS CURTAINS, RUGS FURNITURE
Everything for the Home and Office

Minick James T (Mary) (George 17, Bertha 21), Muncie R F D 12
Minnick Lydia A, wid of David M (Leda V 8), Daleville R F D 1
Minnick Mary A, wid of Ruben (Leota 17, Walter 15, Hattie F 12, Goldie 8, Viola 6) (Jesse Sloemaker 21, Roy Sloemaker 24), Eaton R F D 2
Minnick Nancy and Ruben, Eaton R F D 2—80a
Minnick Peter, Yorktown R F D 1
Minnick Reuben, Eaton R F D 2—25a
Minter James—1a
Minton Edward (Rachel), Gaston R F D 2
Minton John—79
Minton Winfield F and Florence, Muncie 67½a
MINTON WILLIAM JR (Fannie J), Gaston R F D 2—h 54a
Mitchell Elizabeth C, wid of Dr Samuel E (Margerite 50, Sherman 44), Muncie R F D 11
Mitchell Emerson, Muncie R F D 11—40a
Mitchell Harvey, Muncie—152½a
Mitchell Jesse H (Daisy B), Muncie R F D 12—h 50a
Mitchell Joseph H—6a
MITCHELL LEROY H (Mary A) (Goldie 16, Ruth 14, Omer 13, Carl 11, Gladys 8, Lola 6), threshing and shredding, also township assessor, Muncie R F D 11—w 3a
Mitchell Mrs Lucy C, Muncie R F D 1
Mitchell Samuel E (Lulu) (Lena M 8, Chas O 7), Yorktown R F D 1
Mitchell Walter P, Gatson—½a
Mitchell Wilson R et al—½a
Mock Andrew R (Lillie), (Clayburn 22, George 20, Ada 17, Mabel 15, Grover 13), Muncie R F D 11—h 4a, j ½a
Mock John D, Muncie—34a
Mock Mary C, Muncie—⅛a
Mock Mary Edith, Muncie⅛a
Mock Mary M, Muncie—¾a
Mock Sarah M, Muncie—3½a
Modlin Ernest C, Muncie R F D 10
Modlin John E (Mary A) (Maggie L 24, Thompson S 16, Delray 13, Blanche O 10), Veva D 7), Muncie R F D 12—w 80a
Moffett Bertha, Muncie R F D 6
MOFFETT IRVIN (Martha R), Muncie R F D 10—w 120a
MOFFETT COLONEL JAMES F, Auctioneer (Edith 19, Byron 37), Muncie—18a
Moffett John H—⅛a
Moffett Mary J—5a
Moffitt Robert E (Nellie F), Muncie
Moffett Sarah J, Muncie R F D 10—39a
Mohler Etta E, Muncie—⅛a
Mohr Mrs Millie, Muncie R F D 3
Mohr Philip and Emma, Muncie—12¼a
Mong Borough B (Mary), Muncie R F D 3—w 5a
Mong Robert H heirs, Muncie—1a

JONES & POLHEMUS
Funeral Directors
DALEVILLE, INDIANA
Furniture Dealers, Stoves, Carpets and Picture Frames.
New Phone No. 20 : Res. Phone No. 30

E. W. BISHOP & CO. General Insurance
453 The Johnson Established 1890

Mong Walter (Belle) (Clyde 12), Albany R F D 2
Monroe Alice R and Robt W, Muncie—⅛a
Monroe Edward (Cora), Gaston R F D 3— h 50a
Monroe Geo W, Stockport—49½a
Monroe Robt W and Alice R, Muncie—⅛a
Montgomery Frank (Frances), Eaton R F D 1
Montgomery James H, Yorktown R F D 2
Montgomery Mary E heirs—10a
Montgomery William W (Ella) (Floyd 16, Florence 14, Shirlie 13, Clifford 10, Ferne 7), Muncie R F D 12
Moody Adam—22½a
Moody Alva L (Sarah) (Pansy 13, Clay 9, Lulu 7), Gaston R F D 1—h 33⅛a
Moody Madison M (Sarah), (Kathrin Lindsey 19), Muncie R F D 4 h 215a
MOODY ROBERT A (Margaret W), Muncie R F D 4—j 5a
Moomaw Howard J, Gaston R F D 1—25½a
Moomaw Lenna B, Gaston R F D 1—9¼a
Moomaw Lillie M—12⅛a
Moomaw Sarah, wid of Calvin (Lenna 34, Howard 25, Lillie 18), Gaston R F D 1—25a
Moon Jabez, Muncie—5a
Moon Oscar A, Eaton R F D 1
Moore Aaron, non res—22½a
Moore Alice A, wid of Miles A (Wm M 31, Lillie M 32), Selma R F D 3—50a
Moore Alonzo, Daleville R F D 1
MOORE ARTHUR L (Ella), Daleville R F D 1
Moore Bert (Elsie), Yorktown R F D 1
Moore Byron (Anna), Muncie R F D 4
MOORE CARL D (Virgie E), Muncie R F D 1
Moore Cynthia Ann, Muncie—½a
Moore Daniel B (Catharine) (Malethia F Storer 13), Albany R F D 1—w 160a
Moore Dick, Selma R F D 3
Moore Elmer E, Desoto
Moore Grace—60a
Moore Harry (Flora), Muncie R F D 1
Moore Harry I (Zada M), Daleville R F D 2
Moore Henry, trustee—4a
Moore Hosea O and Augustie—1½a
Moore James H, Muncie—⅛a
Moore John H (Ruth E) (Amos A 12), Muncie R F D 1—h 42a
MOORE JOHN R (Bertha L), Muncie R F D 12—h 32½a
Moore J Roby (Bertha), Muncie R F D 12
Moore Joseph A, Muncie R F D 2
Moore Joseph H (Nellie), Middletown R F D 2
Moore Leroy R, Muncie R F D 1

Noland Roofing Co. 215 W. Main St. Both Phones
CONTRACTING ROOFERS
WHOLESALE and RETAIL Dealers in Roofing Materials

"WE SELL EVERYTHING BUT ELEPHANTS"
KIRK'S DEPARTMENT STORE.
ESTABLISHED 1865. MAIN ST.

MOORE LEWIS (Ophelia), Jersey Cattle Breeder, Muncie R F D 12—h 65a
Moore Maria, Muncie—2a
Moore Margaret E and William M, Selma R F D 3—160a
Moore Martin L (Mary) (Frederick 19), Muncie R F D 3—h 80a
Moore Mary F, Muncie—½a
Moore Miles C heirs—60a
Moore Parker (Anna), Muncie R F D 7
Moore Parker T, Muncie—90a
MOORE PARKER T (Sarah E), Muncie R F D 1—j 22½a
Moore Perry F (Emma B) (Elsie 9, Clarence 7, Harry 6), Muncie R F D 2—j 2a
Moore Rufus W (Nancy J), Muncie R F D 12—h 49½a
Moore Samuel, Muncie ⅝a
Moore Sarah, Muncie—⅛a
Moore Sarah, Selma
Moore William M ,Selma R F D 3
Moore W A, Muncie—⅛a
Moreland Franklin (Zoa B) (Florence M 6), Daleville R F D 1—h 43a
Moreland Henry (Fannie) (Garner 12, Harry 9, Claud 6), Daleville R F D 1—h 71⅛a
Moreland John (Mary A), Daleville R F D 1—h 80a
Morey Joseph (Jessie), Muncie R F D 6
Morgan Bert (Lillie), Yorktown R F D 1
Morgan Chas (Anna) (Gertie 14, Ollie 11), Gaston R F D 3—h 1a
Morgan Elmer L (Carrie), Gaston R F D 3
MORGAN GEORGE K (Herschel 10, Mattie 8, Forest 6), Gaston R F D 3—45¼a
Morgan Hattie Ellsworth, Muncie—⅛a
Morgan Mary—11a
Morgan Thomas, Muncie—⅛a
Morris Alfred W (Caroline), Yorktown R F D 1—h 48½a
Morris Alonzo (Levina) (Monie 12), Gaston R F D 3—h 65a
Morris Ambrose H (Sarah C) (Shirley 12, Martha 14, Rose E 16, Richard 18, Anna 20, Ambrose 22), Muncie R F D 7
Morris Chas (Lester 10), Gaston R F D 3
Morris Edward E, Eaton R F D 1
Morris Edward E and Samuel D, Eaton R F D 1—80a
Morris Geo A, Eaton R F D 1
Morris George (———), Muncie R F D 3
Morris Harry L (Bessie), (Lawrence 8), Muncie R F D 3
Morris Henry G (Mattie F), Eaton R F D 2—j 60½a
Morris John D—12a
Morris Margarite S, Eaton—½a
Morris Martha J, Eaton—63a
Morris Martha S, Muncie—⅛a
Morris Nathaniel (Susan E) (Charles R 23, Emery G 21, Clarence M 11), Muncie R F D 1

Dr. E. F. Tindal Eye, Ear, Nose and Throat
Office 214-215 Wysor Block :: Glasses Accurately Fitted

W. H. BALLARD
205 S. Walnut Street
Tin and Galvanized Iron Work

Morris Mrs Maude M (Morna 7), Albany R F D 3
Morris Otis—¼a
Morris Robert M, Eaton—10a
Morris Thos B, non res—1½a
Morris Tingley S, Eaton R F D 1
Morris William A, Muncie—⅛a
Moss Aaron, Huntington R F D 5—140a
Moss Chas (Lizzie) (Alma 9, Delbert 6), Shideler R F D 1
MOSS HENRY A (Ida M), Gaston R F D 3—j 5¼a
Moss Joseph (Martha) (Ollie 20, Elmer 19), Eaton R F D 2—j 8a
Mote Ora L (Fleety) (Frank Smith 14), Muncie R F D 4
Motsenbocker Jas M, Eaton—173¼a
Motsenbocker Nannie A, Eaton—15¾a
Mott Harry J (Gertrude), Selma R F D 1
Mott Platt E (Lydia), Muncie R F D 5—h 38¾a, w 100a
Mouser Archie W (Lena J), Muncie R F D 5
Mowrer George W (Sarah E), Muncie R F D 10—w 3a
Mowrey Bertha and T A—19¼a
Mowrey Frank (Daisy), Daleville R F D 1
Mowrey John heirs—67½a
Mowrey John Luther (Flora) (Margaret 7), Daleville R F D 1—h 145½a
Mowrey Theodore A—22¾a
Moyer Daniel A (Mary A) (Opal 16, Naomi 11), Muncie R F D 11
Moyer Mary H, wid of Sylvester, Muncie R F D 11
Mueller Julia A, Muncie—55a
Mullen Emmet (Sarah) (Floyd 28), Gaston R F D 1—w 77½a
Mullen Omer S (Jessie), Selma R F D 1
Mulenix Jennie, wid of Thomas, Muncie R F D 7
Mullenix Joseph (Lola), Muncie R F D 7
Mulreed Alice and Jane E, Muncie—79½a
Muncie Foundry & Machine Co, Muncie—½a
Muncie Ice & Coal Co, Muncie—⅛a
Muncie Lumber Co, Muncie—1a
Muncie Pulp Co, Muncie—½a
Muncie Savings and Loan Co, Muncie—27¼a
Muncie Water Works Co, Muncie—4¾a
Muncie Wheel & Jobbing Co, Muncie—2a
Munden Leonard D (Elizabeth), Daleville R F D 1
Munsey D O, Gaston—167½a
MUNSEY JAMES G (Amy), Muncie R F D 5—w 8¾a
Munsey Jeremiah (Louisa A), Muncie R F D 1—h 50a
Munsey Lena—¾a
Munsey Jesse S heirs—10a
Munson Martha A, wid of John G, Muncie R F D 10
Munson Ottis F (Aggie) (Hallie 13, Anna 11, Gilbert 9), Muncie R F D 10
Murphy Charles M, Muncie—4¼a

H. W. JONES
ONLY CASH GROCER
217 South Walnut

W. F. MAGGS The Merchant Tailor
NEW PHONE 682 108 WEST ADAMS STREET

Murphy Cornelius heirs—20a
Murphy John C, Albany—½a
Murphy Joseph P, Muncie R F D 1
Murphy Maggie L, Albany—2a
Murphy Robert C (Lula S), Daleville R F D 2
Murray Alfred D, Eaton—80½a
Murray Archibald K, Muncie R F D 5
Murray Hamilton (John H 23, Robert B 22), Selma R F D 3—11a
Murray James (Minnie), Selma R F D 3
Murray James E (Eva E) (Mildred M 14, Robert O 9), Muncie—h 33a
Murray Joseph, Selma R F D 1
Murray Mrs Lida, Selma R F D 2
MURRAY WILLIAM H (Margaret J) (Robert F 21), Selma R F D 1—h 160a
Murray W R, Selma R F D 1
MURRELL ROBERT M (Virginia C) (Harry A 16, Walter M 14, Shirley B 12, Alma P 10, Estella M 6), Daleville R F D 2
Muterspaugh Steward—2a
Mutual Home & Savings Association, Muncie—⅛a
Myers Carl R (Ethel), Shideler R F D 1
Myers David, Yorktown R F D 2
Myers Dora E, wid of William O, Selma R F D 3
Myers Edward D (Sarah E) (Pent B 14, O D 11, Jesse 9), Gaston R F D 3—w 24¼a
Myers Emmett E (Cora) (Fred 10, Fay 5, Ruth 6), Parker R F D 21—h 39a
Myers Francis W (Minnie) (Herbert 17), Albany R F D 3—h 56a
Myers John W (Elizabeth) (Carl R 29, Harry E 23, Cory L 19, Linnie N 15, Ruby R 13, Francis O 9), Muncie R F D 4—h 59a
Myers Joseph F (Amanda) (Ray 18, Rose 16, Lloyd 14), Daleville R F D 2—h 40a
Myers Joseph G, Yorktown R F D 3—15a
Myers Martha E, Eaton—¼a
MYERS MONROE D (Elizabeth) (Frank 18, Chas 23, Flossie 14, Wm 11, Paul 6), Gaston R F D 3—j 60a
Myers Otto W and Blanche, Muncie—⅛a
Myers Patsy C, Yorktown R F D 3
Myers Rosa B, Daleville R F D 2—160a
Myers Samuel, Muncie R F D 10
Myers Spencer A (Vora), Yorktown R F D 3
Myers Thos E (Ann) (Adam O 20), Albany R F D 3—h 110a
Myers Ulysses A (Mary V), Albany R F D 3
Mynatt Ulysses G, Muncie—⅛a
Nash Darius A, Yorktown—120a
Nash Ellen Reed and Lulu Parkison, Yorktown—155½a
NAUMAN CHARLES L (Martha E) (Cora 13, Ethel 12, Edna 10, Earl 9, Laura 7), Muncie R F D 11

McLAIN & ICERMAN
DENTISTS
D. A. McLAIN L. F. ICERMAN
New Phone 361
REMOVED TO
410 & 411 THE WYSOR
4th Floor, Muncie, Ind.

Wachtells Guns, Ammunition AND Hunters' Supplies

Nauman Charles (Rose A) (Margaret E 25, Henry W 40), Muncie R F D 11—h 86a
Naylor Arthur et al—28¾a
Naylor Benj T (Anna) (Leora 16, Harry 14, Charlie 13, Ethel 9), Selma R F D 1
Naylor Catherine, Selma R F D 1—3a
Naylor James Caleb (Minnie F), Selma R F D 1—j 40a
Naylor Thomas heirs—37a
Needham Clorinda, Muncie R F D 11—½a
Needham John, Muncie—165a
NEEDHAM J WILLIAM (Clara) mason and plasterer, Muncie R F D 11
Needler Andrew J (Rosa E) (Raymond D 9), Muncie R F D 1—j 80a
Needler Floyd V (Nellie), Gaston R F D 2
NEEL JOHN A (Frances I) (Della M 26, Ruth E 15), Selma R F D 1
Needler John Oscar (Catherine), Gaston R F D 2—h 40a, w 22a
Neel John A Jr, Selma R F D 1—124¼a
Neel Nancy J, Selma R F D 1—3a
NEELY BIRT (Hannah B) (Willis 36), general store, Yorktown R F D 1
Neely Chas F W and Sarah E W—Muncie—⅛a
Neely Elmer, Albany R F D 2
Neely Lemon G—¼a
Neely Thompson G (Olive V), Yorktown R F D 1—h 234a
Neese Joseph A, Muncie—36⅛a
Neff David H (Matilda J) (Opal 14, Herschel 12), Daleville R F D 2
Neff John C (Buryl), Yorktown R F D 3
Nelson Arthur W, Muncie—½a
Nelson Charles H (Sarah L) (William F 12, Charles H 9), Muncie R F D 2
Nelson Elbert F (Lena) (Benj 11, Catherine 9), (Ralph Conley 23), Yorktown R F D 2
NELSON EVERETT G (Estella A), Muncie R F D 1
Nelson Frank E (Mary O) (Herschel E 6), Muncie R F D 2
Nelson George, Muncie R F D 1
Nelson Hannah, wid of William, Muncie R F D 2
Nelson John W (Nora) (Bessie M Ross 11, Leona Ross 9), Cowan
Nelson Jos A and Emma T, Muncie—¾a
NELSON NOAH R (Anna), Muncie R F D 6—j 29½a (Moved to Muncie)
Nelson Oline Florence, non res—40a
Nelson Olive and Francis E, Muncie R F D 2—⅛a
Nelson Robert C, Yorktown R F D 3
Nelson Sarah Florence and children, Muncie R F D 2—½a
Nelson Sarah Louisa, Muncie R F D 2—¼a
Nelson Vinson C (Darndy), Muncie R F D 2
Nelson William—¾a
Nelson William G, Muncie R F D 10—34½a
NESTER ALBERT (Tabitha R), blacksmith, Losantsville, R F D 24

The Grand Cigar Store CIGARS TOBACCO AND SMOKERS' SUPPLIES
R. B. CRABBS, Proprietor. 111 E. JACKSON ST.

If you want to Rent, Buy, Sell or Exchange Real Estate see
W. L. LYONS
ROOM 3, THE ANTHONY — BOTH PHONES, 92

Newberger Bernard, Matthews—171¼a
Newberger Gudle et al, Matthews—120a
Newberger Jacob heirs—292½a
Newberry Jas A and Manie A, Eaton—½a
Newberger Louise, Matthews—103½a
NEWELL JOHN P (Elizabeth R) (Carrie E 16, John P 14, Willie F 12, Emma B 9), painter, Muncie R F D 12
Newkirk Levi (Nancy J) (Earnest 19, Edna 17), Albany R F D 3—w 2a
Newkirk Tressie J, wid of Elmer, Albany R F D 2—1¼a
NEWMAN MILLARD W (Myrtle M) (Ina M 13, Roy L 8), Muncie R F D 12
Newman Samuel J (Melissa) (Pearl 27, Carrie 17), Muncie R F D 12 h 60a
Newton Duane and Dora, Cowan—59½a
Newton Florence V, Cowan—2¼a
Niccum James (Ella) (Edna 16, Ghent 12, Orphia 10, Otto 9, Ross 8, Hazel 6), Eaton R F D 1
Niccum John (Mary M) (Eva 10), Eaton R F D 1—w 1⅛a
Nichols Arletta Jane et al, Muncie R F D 9—20a
Nichols Fred G and Minnie, Muncie—½a
Nichols George heirs—48½a
Nichols John, Muncie R F D 9
Nichols Mrs John, Muncie R F D 9—78⅛a
Nichols Roscoe (Bessie), Muncie R F D 9
Nicholson Ned (Alice), Muncie R F D 3
Nickey Jeremiah F estate—246½a
Nickey Vinton I, Muncie—73a
Nickey William H (Kate) (Lelah 9, Otto 7), Muncie
Nicolet Anna D, Fall River, Mass—¼a
Nigh Harry L (Beulah E), Muncie R F D 1
Nishwitz Jacob, Kernard, Ind—25a
Nixon Elizabeth, Oakville—80a
Nixon Geo W (Mary A) (Frank W 18, Ada M 17, J Earl 9), Wheeling R F D 1—h 585a
Nixon Robert E L (Emma) (Curtis 14, Elizabeth 11), Muncie R F D 9—j 119a
Nixon Will A, farm hand, Muncie R F D 10—3a
Noble Ephriam (Daisy 25, Ona 21, Ora 18), Muncie R F D 11
Noftsinger John J (Mary C), Daleville R F D 1—w 1½a
Norman Chas (Mary E), Muncie R F D 12—w 1½a
Norris John W, Muncie—1½a
Norris Lewis (Loucinda), Muncie R F D 1—h 119½a
Norris Wilber L (Hattie J) (Gladys M 13), Muncie R F D 1—h 20⅛a
North Newton (Jennie) (Claude 16, Chester 12), Muncie R F D 2—h 120a, w 80a
Norton Otis (Clara), Selma R F D 3
Nottingham Carl A (Edna B), Muncie R F D 7
Nottingham Carrie, wid of Thos, Eaton R F D 2

The Physicians Drug Store 203 East Main Street Both Phones 178
The Leading Prescription Druggist. MOTTO — Purity, Fresh Drugs and Honest Prices.

WEAR KELLER HAND-MADE CLOTHES
The Keller-Bryce Co.
Johnson Block Corner Muncie, Indiana

Nottingham Elizabeth, non res—170½a
Nottingham Frank (Martha C), Muncie R F D 8—h 60⅛a, w 20a
Nottingham Geo L estate, Muncie R F D 11—49¾a
NOTTINGHAM J CARL (Olive G) (Roy 6), Muncie R F D 11
Nottingham Jas T—160a
Nottingham Lucinda—80a
Nottingham Susana, wid of George L (George L 20), Muncie R F D 11
Null Kemper C, Muncie—7a
Null Joshua estate—3¼a
Null Omer E et al—20a
Nutting Susan Zonetta, Muncie—5½a
Oale Letitia—25a
Oard James (Mary C), Muncie R F D 8—w 18a
Oberley William (Cora) (Virginia 15), Selma R F D 2
Ochiltree Thad F (Nora) (Ethel 16, Chas N 15, Mildred B 9), Wheeling R F D 1
Ocker Rebecca, life estate—17a
O'Connor Maria, wid of James, Eaton R F D 2—49¼a
O'Connor Michael J, Eaton R F D 2
O'Day John W (Mary M) (Earl 22), Muncie R F D 12—h 20a
O'Day Samuel R (Nancy E) (Roy 14, Ray 12, Bessie 9), Gaston R F D 1
Odle Chas (Anna) (Edith 7), Muncie R F D 6
Odle John (Latishia) (Clifford 24, Bessie 17), Muncie R F D 6
Odle John W (Ola) (Oma 14), Selma R F D 1—h 89a
Odle Ora M (Cora V) (Merrell C 6), Muncie R F D 5—j 67a
Offterdinger, Albert M)Maude), Selma R F D 2—h 90a, j 25¼a
Ogburn Samuel—¼a
Ogle Elijah (Jane), Muncie R F D 3—h 105½a, w ¼a
OGLE JAMES D (Sarah A) (Ora 18, Verlie 14, Vera 8, Everett 7), Muncie R F D 2
Ogle Mary E, non res—37a
Ogle Nancy J, non res—39½a
Oil Co, Desoto—15a
Oil Co, N Y & Western Con—10a
Oland Thomas C and Susan, Muncie—⅛a
Oliver Amos, Gaston R F D 3
O'Meara Henry F, Muncie—¼a
Ontario Silver Co, Muncie—6½a
Oren Liv (Bessie S), Muncie R F D 11—w ½a
Oren Raymond A (Hattie V), Selma R F D 2—h 79½a
Orr David P and Rebecca, Eaton—¼a
ORR G THOMAS (Virginia E) (Perry 28, Claude 18, Helen 11, Oliver T 7), Selma R F D 1—h 80a, w 65¼a
Orr J N and Chas M, Selma—220a
Orr William W, Muncie—319a
Orr Martha J, Selma—21a
Orr Mary A—80a
Osborne Henry L (Linnie P) (Lucy P 10), Selma R F D 1

Law Real Estate BAIRD & BAIRD Bonds and Loans
SHIRK BLOCK BOTH PHONES

The John J. Hartley Agency Real Estate, Fire Insurance & Loans
Established 23 Years — **201-203 The Johnson**

OSBORNE NOAH B (Alma H), general auctioneer, Muncie R F D 10
Osman Mary E, Muncie—2a
Otsley Laurence, Selma R F D 1
Overcash John A (Clara E), Muncie R F D 11
Overman Joseph W (Etta 32), Yorktown R F D 2—80a
Overmire Henry, Yorktown—13¾a
Overmire Wm M, Yorktown—½a
Owen Attison, Muncie—5a
Owen Timothy S, Muncie—1¼a
Oxley Allen, Gaston—100a
Oxley Allen and Frances A, Gaston—15½a
Oxley Lewis E (Sarah J, Blountsville, R F D 1—h 40a
PACE EDMUND J (Susan R) (Leona D 27, Ralph W 22), Albany R F D 2—h 161a
Pace Harriet, Albany R F D 2—45a
Pace Jesse, non res—8½a
Pace Julia A, Albany—⅛a
Pace Mary C, Albany—3½a
Pacey Earl (Virdie), Muncie R F D 2
Pacey Emma, Muncie—3⅛a
Page Bettie, widow (Josie 8), Muncie R F D 6
Painter Carl, Selma R F D 1
Painter Chas C (Maggie L) (Elsdon 7), Daleville R F D 2—j 1¼a
Painter George (Dora), Yorktown R F D 3
Painter G Ivin (Grace A) (Leslie Conner 9), Muncie R F D 11
Painter Luther F, Yorktown R F D 2
Painter Wm F (Mary E) (David W 28, Mattie M 24), Yorktown R F D 3—h 80a
Palmer Albert and Myrtle, Eaton—55¼a
Palmer Clark, Muncie R F D 7
Palmer Geo W, Muncie—⅛a
Palmer John F (Della) (Orlo 17, Wahneta 8), Eaton R F D 1—h 5a
Palmer Robert estate, Eaton—2a
Patty J William (Lula M) (Harvey W 16, India F 11, Lona 13, Lotta 13, Hetta M 7), Selma R F D 2
Pancoast Leonidas, Eaton—¾a
Pancoast Leonidas and Ida, Eaton—⅛a
Parish Anna R—½a
Parker Abe C (Etta) (Chas 18, Gola 16, Sella 13, Minnie 9), Gaston R F D 1
Parker Amos B (Amelia) (Wesley D 14, Leroy 12, Nona S 9, Arthur 6), Muncie R F D 2—j 5a
Parker Andrew S (Ella) (Dora 23), Yorktown R F D 1—h 29½a
Parker Cephus V (Mary J), Muncie R F D 11—h 72¼a w 8a
Parker Chas A (Merta), Muncie R F D 11—h 66a, j 40a, w 27¼a
Parker Charles W (Mary B) (Maggie 15, Thomas R 13, Lola May 7), Muncie R F D 3
Parker Miss Ella May, Muncie R F D 2

JONES & ZUBER Rambler, Pierce, Tribune, Rugby, Excelsior
BICYCLES
ROOM 7 ARCADE E. MAIN
Keys, Tires, Sundries and Electrical Goods Phones New 662 Old 291

DRUGS STEVENS & NICHOLS
304 SOUTH WALNUT ST.

Parker Hannah A, wid of George (Ray I 18, William 13), Muncie R F D 10—1a
Parker Ira M (Rosetta), Muncie R F D 2
Parker James F (Maud), Daleville R F D 2—h ¾a
Parker James R (Mary F) (William T 17, Esker Roy 15, Herbert 13, Riley 12, Omer 8, Lucy 10, Everett 7), Muncie R F D 2—w 1½a
Parker John M (Martha E) (Clifford L 17, J Dwight 15, Sylbert J 14, Marie P 12, Ocie A 10, Lister O 7), Muncie R F D 1
Parker Margaret, wid of Thomas, Muncie R F D 2
Parker Susannah, wid of James R, Muncie R F D 1—70a
Parker Thomas E (Clara May), Muncie R F D 2—h 49¾a
Parker William R, Muncie R F D 2—30a
Parkhurst John M (Elizabeth B), Shideler R F D 1
Parkison George W Jr, Yorktown—16a
Parkison George W Sr, Yorktown—39¾a
Parkison Frank L, Yorktown R F D 2
Parkison Henry C (Christena), Muncie R F D 8—h 60a
Parkison Isaac (Amanda) (Samuel 21, Ella 19, Sarah 17, Earl 15) Wheeling R F D 1—h 75½a, w 39a
Parkison Lulu—42a
Parkison Martha E, Yorktown R F D 2—16a
Parkison Mentor (Isabelle), Muncie R F D 8—j 22¼a
PARKISON ORVILLE E (Callie) (Hubert 16, Phyllis 11, Leon 7), Yorktown R F D 2—h 19¼
Parkison Samuel M, Wheeling R F D 1—⅛a
Parkison Thomas B, Muncie—224¾a
Parkison William W, Yorktown R F D 2—16½a
Parkison William W and Martha E, Yorktown R F D2—2¾a
Parkison William (Leona, Daniel, Maud, Odessa, Martha, Bessie, Fay), Yorktown—16¾a
Parks Alexander H (Hannah D), Selma R F D 2—w 1a
Parks David (Maude), Selma R F D 2
Parks Fred and Iona—1¼a
Parks Samuel, Estate—94a
Parks William (Anna), Selma R F D 2
Parrott George, Selma R F D 2—140a
Parrott Henry, Estate—80a
Parrott Sarah, wid of William, Eaton R F D 1
Parry Susan (life estate), Muncie—3a
Parson Oliver (Julia W) (Roy 6), Selma R F D 2
Patterson Charles M (Nora E) (Willie 10, Steve 9), Daleville R F D 2—h 46½a
Patterson Hattie B, Muncie—⅛a
Patterson Harry E, Selma R F D 1—22½a
PATTERSON JACOB M (Sarah J) (Joseph W, Roy A), Selma R F D 1—h 80a
Patterson John W and Jane G, Oakville—18a
Patterson Philip W, Muncie—1½a

ORGANDIE DRESSES AND SILKS
CLEANED LIKE NEW
FRENCH STEAM DYE WORKS 421 E. Main

HICKMAN BROS. Furniture, Carpets AND ALL KINDS OF HOUSE FURNISHINGS on Easy Payments
COR. WALNUT AND ADAMS STS.

Patterson Rebecca M, Muncie—¼a
Patterson Will M, Muncie—40a
Patton Edward T (Bertha M), Muncie R F D 12
Paul Elizabeth—15a
Paullin Mark—¾a
Paxon Eliza, Muncie ¾a
Paxson William O, Muncie R F D 10
Payne E S, non resident—⅛a
Payton David W (Ethleen) (Roy 19, Ethel 15), Muncie R F D 10—h 77½a
Payton Gabriel (Mary), Muncie R F D 3—h 60a, w 110a
Payton Minnie R, non resident—20a
Payton Philip, Eaton—80a
Peacock Charles E (Pearl), Yorktown R F D 3
PEACOCK JAMES R (Beatrice H) (Wayland 7), Muncie R F D 8
Peacock James R and John C, Muncie R F D 8—78a
Peacock William A (Ida) (Grace 9), Yorktown R F D 2
Peacock William H (Martha Ann) (John C 27),Muncie R F D 9—h 80a, w 100a
Pearson Anna M, Muncie—79½a
Pearson James H and Amanda, Shideler R F D 1—30a
Pease John A (Emma G) (Maggie 19, Rebecca 17, Oliver 14, Charles 7), Muncie R F D 11—¼a
Peckinpaugh Clarence V (Mary L), Muncie R F D 9—w ½a
Peckinpaugh Ephriam (Mary F) (Arlie 22, Ethel 21, Velma 16, May 11, Charlotte 8), Muncie R F D 9—h 120a
Peckinpaugh Sarah E, Oakville—¼a
Pence Alfred M (Delilah J), Yorktown R F D 3—h 120a
Pence Christian L (Della 16), Muncie R F D 9—45½a
Pence Henry C (Eliza J), Muncie R F D 10—w 49¼a
Pence Larken A (Katie B), Gaston R F D 1—w 38a
Pence Otto B and Laura B—40a
PENROD HUDSON (Mary A), Shideler R F D 1
Penwell John M—⅛a
Perdiue Arthur U (Gertrude), Muncie R F D 10—h 39a
Perdiue Charles M—19a
Perdiue Charles M—39⅛a
Perdiue Malinda—40a
Perdiue Miss Nellie, Muncie R F D 2—58½a
Perdiue Phoebe H—14a
Perry Mary E, non res—29½a
Perry Phinneas E (Hattie E) (Murl 15, Lloyd 14, Nellie 9), Selma R F D 1—h 87a
Pershing Madaline, Muncie—1a
Personette Wm (Sarah C) (Thursah A 25), Muncie R F D 11
Peters Mahlon O (Hannah) (Walter G 23, Ella D 21, Pearl 17, Addie 8), Muncie R F D 10—h 10a
Peterson Ann M (now wife of Wm Walburn)—40a

LAMBERT - GROMAN CO.
UNDERTAKERS
We furnish Invalid Chairs and Invalid Beds, also rent Folding Chsirs and Tabies.
Both Phones 85. 311 E. Main St.

Refrigerators, Doors and Window Screens
YOUNG & KESSLER'S

Peterson Miss Clara E, Muncie R F D 4
Peterson Daniel N (Martha A), Eaton R F D 1—h 80a
Peterson Eli, Eaton—194¼a
Peterson Miss Emma J, Muncie R F D 4
PETERSON FRANKLIN M (Martha B), Muncie R F D 3—h 49a, w 50a
Peterson Jacob F, Albany R F D 2—325a
Peterson John F, Muncie R F D 4
Peterson Loson E (Leitha 17, Hansel 20, Murray 12, Agnes 8), Albany R F D 2
PETERSON NEWTON (Luella) (Lena M 20, Clyde 16), Albany R F D 2—h 85a
Peterson Rosa J—20a
Peterson Wilber (Sarah J) (Madge Cramer 13), Eaton R F D 1—h 753a, w58½a
Petty Anna W, Muncie—1¾a
Petty John S heirs, Muncie—80½a
Petty Lewis N (Hulda) (Elias J 23, Katie 16), Muncie R F D 11
Petty Thomas J (Sarah A), Muncie R F D 1—w⅛a
Phibbs George, Muncie—⅛a
Philebaum Elijah (Lola) (Maggie 21), Eaton R F D 1
PHILLIPS CLARA (Susie 10, Martha 8), Muncie R F D 6
Phillips Edgar E, Selma R F D 1—120a
Phillips Harry H (Della E), Selma R F D 1—h 59¼a
Phillips Joseph (Nellie), Muncie
Phillips Ner estate—⅛a
Phillips Nerr H and Nancy E, Muncie—1½a
Phillips Wm (Anna) (Ralph 9, Roy 8), Muncie R F D 7
PHILLIPS WILLIAM H, Selma R F D 1—90¼a
PIATT ISAAC (Elizabeth) (Mary J 20, Iven 15), Albany R F D 1
Pickell Merrill H (Orpha), Muncie R F D 11
Pickering Cassie and Winona, Muncie —⅛a
Pidgeon Isaac W (Elizabeth P), Muncie R F D 10—h 25¼a, w 2¾a
Pidgeon Wilson (Margaret) (Bertha 20, Grace 17, Hildra 10, Garland 7), Selma R F D 2—j 29½a
Pierce Clay J (Ola) (Lenna 12, Kenneth 6), Muncie R F D 8—j 52a
Pierce Emily J, Dublin, Ind—40a
Pierce John B, Eaton—39½a
Pierce Newton A (Etta) (Pansy 19, DeFlauska 9), Cowan
Pierce Sarah, wid of William (Clarence 25, Earl 20, Raymond Leach 14), Muncie R F D 2
Pierce Wm B (Mary L) (Fred R 21, Kenneth 16, Carl 13, Lula 11, Eve 9), Daleville R F D 1—h 56a
Pierce Wm H, Dublin, Ind—80a
Pierce Wm S (Rose) (John D 18, Mary E 16), Muncie R F D 3
Pierson James H (Amanda) (Hattie 11, Mattie 11), Shideler R F D 1
Pike Nathan H (Lockey V), Muncie R F D 3—h 6½a
Pioneer Pole & Shaft Co, Muncie—1½
Pitser Elma, wid of Wm, Daleville R F D 2

"MEET ME FACE TO FACE"
HARRY H. ICE DRUGGIST
106 EAST MAIN ST. NEW PHONE 551

S. D. MADDUX Tailor AND Draper
OUR MOTTO "UP TO THE MINUTE"

Pitser Fannie and Matthew Walker—½a
Pitser Michael, Daleville R F D 2
Pitser Persey, Daleville R F D 1
Pitser Samuel P (Mary) (Linnie 18), Gaston R F D 1—h 48½a
Pitser Wm O (Anna B), Muncie R F D 8—w 70a
Pittenger Allen, Muncie R F D 4
Pittenger Alonzo C (Maude), Albany R F D 2
Pittenger Andrew M (Dorothy A) (Dorothy C 10), Parker R F D 20—h—40a
Pittenger Bertha L, Selma—40a
Pittenger Daniel W (Martha E) (Lillie M 8), Muncie R F D 2
Pittenger Elizabeth, Muncie—200a
Pittenger Elmer E (Mary B) (S Howard 11), Yorktown R F D 3—h 165¾a
Pittenger Elmer F (Mazie U) (Ray W 14, Elizabeth 11, Lewis 7), Albany R F D 3—h 89½a
PITTENGER ENOS B (Mary L), Muncie R F D 4—h 105a
Pittenger F G (Nina), Muncie R F D 4
Pittenger Fletcher D (Alice) (Oscar 20, Carl 17), Selma R F D 1—h 100a
PITTENGER FRANCIS H (Francis E 34, George 37, Agnes 29, Tressie M 20, Harry H Haney 14), Muncie R F D 4—120a
PITTENGER FRANCIS M (Emily J) (Gladys 15), Muncie R F D 3 h 25a, w 121a, j 11a
Pittenger George R (Bertha M) (Hubert W 7), Muncie R F D 3
Pittenger Ida M—79⅛a
Pittenger Isaiah S (Josephine) (Ira S 27, Della A 25, Ernest G 22, Frank P 19), Muncie R F D 4—h 99½a
Pittenger J Adam (Blanche), Muncie R F D 3
PITTENGER GARVIS C (Callie M) (Oscar O 17, Letha M 15, Florence 14, Bearl B 12, Nellie M 8), engineer, Muncie R F D 6
Pittenger John (Sarah C) (Roby 19, Mabel 16, Reba 10, Marie 7), Muncie R F D 6—h 24a
Pittenger John W (Zada) (Valeta 7), Muncie R F D 2
Pittenger Joseph H (Caroline L) (Mary E 42, Ara E 40, Nanaie E 36), Muncie R F D 3—h 53¼a, w 50¼a
Pittenger Lem'l A and Bertha O, Selma—1½a
PITTENGER MARION (Jennie V) (Nellie H 17, Ina L 8), Muncie R F D 4—h 48½a
Pittenger Mary E et al—3a
Pittenger Mary F—2½a
PITTENGER MARVIN L (Emma) (Ernest 12, Sarah 7), Muncie R F D 2—h 40a
Pittenger Miles J (Lulu) (Noel N 10, Grace 8), Selma R F D 3—h 7a
Pittenger Nicholas F (Susan A), Muncie R F D 10—h 120a
Pittenger Samuel Z (Josie), Muncie R F D 10
Pittenger William P (Bessie B), Desoto
Pittenger William R (Jennie 35, Stephen R 37), Muncie R F D 4—15a

Home Planing Mill Co. Office and Store Fixtures, Counters, Shelving & Cases
424 W. 10TH STREET BOTH PHONES 739

Put Your Feet In "GUINEA'S" SHOES
Galliher's Shoe STORE 112 S. WALNUT

Pittenger Washington (Margaret J) (Fred C 18, Cyrus H 17, Thomas E 15, Clayton 10, Claud 10, Flossie Hitchens 15), Muncie R F D 12—w 33a, j 79¼a
Pittsford James (Jessie T) (Della 27, Sylvester 21), Selma R F D 2
Pittsford Jestena—1¼a
Pitzer Clyde R (Ruth), Muncie R F D 12
Pitzer John E H, Muncie—½a
Pixley David estate, Muncie R F D 2—73¾a
Pixley Edward (Rose), Muncie R F D 2
Pixley James (Martha A), fruit farm, Muncie R F D 3—h 120a, w 27a
Pixley Joseph E—15a
Pixley Joseph E and W Max Shafer—¾a
Pixley Katharine, wid of David, Muncie R F D 2
Pixley Mary L, Eaton—68a
Plummer Amanda J, wid of Peter P, Muncie R F D 11—life estate, 9a
Plummer Benjamin F (Mary B) (Morton 18, Homer 16, Florence 7, Ruth 6), Muncie R F D 11—h 6a
Plymale William, Muncie—1a
Poff John, Muncie R F D 10
Pogue Geo H (Hattie J) (Earl A 21, Lula G 19, Myrtle 17, Dan'l 15), Gaston R F D 1
Pogue Thomas H (Sarah E) (Jesse 20, Bertha 17), Albany R F D 3—h 80a
Poindexter Eli, Gaston R F D 3—40a
Poland N and J Bantz—¼a
POLAND SAMUEL (Florence A) (Carl S 18, George R 18, Harry E 9), Muncie R F D 2—h 80a
Poling Felix A (Elizabeth E) (John E 22, Harlie 19, Paul 7), Muncie R F D 1
Polk Mary, Muncie—¾a
Poll Estella, wid of Frank, Eaton R F D 2
Pommel Wm H and Elizabeth L—40a
Pond Mrs Jennie (Ernest M 21), Muncie R F D 1
Pond Levi W (Maggie) (Ray 19, Maggie 16, Freva 14, Ray Murphy 14), Gaston R F D 3—h 110a
Poole George W, Daleville R F D 2
Poole John, non res—5a
Poole Laura J, Daleville R F D 2
Poole Mary C, wid of Benjamin F (Pearl C Huston 23), Daleville R F D 2—39½a
Poor Otis (Zena), Daleville R F D 1
Poreman George (Sarah A) (Fred 15, Claud 14, Russell 7), Gaston R F D 1
Port Catherine, non res—20½a
Port L Maude, non res—100a
Porter Elizabeth, Selma R F D 1
Porter Jesse, farm hand, Albany R F D 1
Postel Emma, Muncie—71a

Muncie Builders' Supply Co.
PHONES 123
Coal, Cement, Lime = Building Block

The People's Drug Store
HAS WHAT YOUR PHYSICIAN WANTS YOU TO HAVE

Postel Lewis, Muncie—40a
Potter John O, Muncie—¼a
Potts Ada—5a
Powell Alzina A—83¼a
*Powell Isaac N (Estelle J) (Stanton G 17, Evans M 15, Elsie I 14, Ernest M 11, Arthur T 9, John H 7), Muncie R F D 5
Powell Melissa G, wid of William C (Harry S 19, Anna O 18), Muncie R F D 10—6¾a
Powell Rutherford, Muncie—½a
Powers George (Anna 32, Mark 34, Fred 26), Wheeling R F D 1—37¼a
Powers Hannah I, wid of Brice P, Muncie R F D 3
POWERS JOHN L, Muncie R F D 3—170¼a
Powers Lizzie, Eaton R F D 1
Powers Mark (Mary M) (Webb 30, Paul 25, John 19, Susan S 27), Gaston R F D 1—h 138½a, w 19a
Powers Newt D and Eli Foorman, non res—⅛a
Preston Frederick A, Muncie—136½a
PRICE CORNELIUS B (Willie A), Muncie R F D 2—h 110a, w 110a
PRICE HARRY E (Nania M), Muncie R F D 2
Price Rev Ira E (Mary E) (Josephine E 15, Johnston 13, Louella S 11), Muncie R F D 5
Price Miss Sallie, Muncie R F D 2
Price Thomas J, Muncie—⅛a
Price Wm E (Mary N), Muncie R F D 7
Price Wm L and Daisy, Muncie—⅛a
Priddy A C (Jane) (LivinaVernice 12, Elsie 10, Mary B 9), Muncie R F D 6
PRIDDY JACOB W (Mariah M), carpenter, Muncie R F D 11—h 10
Priddy Sylvester N and Harriet I, Cowan—¾a
Priddy Wm H (Lydia C), Muncie R F D 8
Priest Clark L (Rose M) (F Leo 16, Willma C 13, J Howard 11, Opal M 8), Yorktown R F D 2
Priest Elijah Jr—29¾a
Priest Julia—27¾a
Priest Samuel, Muncie—62a
Prigg Berry C (Letha C) (Garl C 13, Gilbert W 9, Helen L 7), Muncie R F D 7—j 1a
Prigg John C (Irene) (Myrtus 8), Muncie R F D 6
PRIGG JOSEPH P (Ida), Daleville R F D 1—h 80a
Prigg Russell, Muncie R F D 6
Pritchard George H (Jennie) (Chas W 22, Geo Jr 20), Parker R F D 20
Proctor Daniel heirs—95½a
Proctor Mary A, wid of Daniel (Mary A 30), Yorktown R F D 2—22½a
Progue Wm E estate—16a
Prouty Christopher (Rosa), Albany R F D 2
Props J Cooper, Eaton—⅛a
Props Wm H, Eaton—182¼a
Prutzman Amanda, Muncie—½a

Real Estate and Loans
..FARM AND CITY PROPERTY..
MARKLEY
Real Estate Agency
Old Phone 349 Rooms 206-7 Wysor Blk

H. M. JOHNSTON & CO.
PATTERSON BLOCK
INSURANCE
FIRE-LIABILITY
ACCIDENT & SICKNESS
PLATE GLASS
LOANS

Puckett James H, Muncie—3a
Puckett Malinda, Muncie—¼a
Pugh Artie E (wife of Edgar E Long)—33¾a
Pugh Harley (Laura), Parker
Pugsley Ashford (Laura), Parker
Pugsley Harv (Josephine) (Edith 17, Pearl 14, Irvin 12), Daleville R F D 1
Pugsley John (Jane), Daleville R F D 2—h½a
Pugsley Peter (Lillian M) (John C 10), Yorkktown R F D 2
Pugsley Wm (Vine) (Walter 21, Lafe 19, Nellie 17, Cora 15, George 12, Mary 9), Daleville R F D 2—h 117½a
Pullon Columbus R and Maggie A—1a
Pullin Edward (Mary E) (Nellie M 17), Yorktown R F D 2
Pullin John T (Sophia E) (Maud 18, Edith 15, Charles 13, Florence 11, Daisy 7), Yorktown R F D 3
Pulley Charles A (Dessie) (Eva A 7), Muncie R F D 3
Pulley Ida L et al—20a
Puntenney James M (Mary A) (Ruby C 20), Selma R F D 1—h 100a
Puntenney Wm S (Emily D), Selma R F D 1—h 170½a
Quirk Amanda E (now Amanda Tuttle), Cowan—20a
Quick Jos A, Muncie—280a
Racer Elizabeth P, wid of James, Albany R F D 1—80a
Racer John E (Ida) (Susie 11, Ruth 9, David C 8), Albany R F D 1 h 362a
Racer Wm C (Olive), Albany R F D 1—h 30a
Rader Carrie, Daleville—42a
Rader Henry, Daleville—9¾a
Rader Jesse M (Rebecca) (Chauncey D 9), Daleville R F D 1
Rader Wm (Symantha), Daleville R F D 1—h 28½a
Rader Wm C (Emma) (Elizabeth 6), Shideler R F D 1—h ⅛a
Rahe John F and Wm J, Muncie—12½a
Rahe Wm J (Rose) (Arthur A 6), Muncie R F D 5
Ry Co C C C & St L—3¾a
Ry Co Central Indiana—14½a
R R Co C D & A Traction Line—1¼a
Ry Co C I & E—113a
Ry Chicago & South East—¼a
Ry Co C R & M—176a
Ry Co Ft W C & L—42¼a
Ry Indianapolis, New Castle & Toledo Electric—4½a
Ry Co L E & W—21a
Ry Co Muncie Belt—¼a
Ry Co The Muncie Interurban—10¼
Ry Co The M H & Ft W—93¾a
Rairigh Ephraim M (Rosetta), Eaton R F D 2—h 137½a
Ralston Nancy J, Muncie—52
Ralston William A (Anna B), Muncie R F D 10
Ramey Elmer E (Serena H), Muncie R F D 1—h 10a

GREELY LUMBER CO.
Retail Lumber, Lath, Shingles, Pickets, Sash, Doors, Etc.
312 S. Walnut St. Both Phones 109. Muncie, Ind.

The St.John Cigar Co. CIGARS, TOBACCO and SMOKERS' SUPPLIES
Wholesale and Retail 123 East Main

Randolph Alice, Muncie—44a
Ranes John W (Lucy) (Clarence 17, Charles E 15, Wesley 11), Muncie R F D 2—w 1a
Rarick Curtis B (Pearl), Shideler R F D 1
Rarick David S (Maggie), Gaston R F D 1——h 38½a
Rarick Huldah, Shideler R F D 1—3½a
Rarick Jacob W (Rachael C) (Ruth L 16), Muncie R F D 2—h 126a, w 40a
Rarick John G (Martha A) (Emery O 19, Mark E 6), Eaton R F D 2
Rarick J M, Muncie R F D 1
Rarick Levi (Amanda) (Maude 23, Pearl 22, Mina 10, Ralph 13), Gaston R F D 1
Rarick Millie J, Eaton R F D 2—26a
Rarick Samuel (Lillie) (Bessie 18, Earl 15), Shideler R F D 1—h 82a
Ratcliff Abner H (Hannah E) (Ada 27), Selma R F D 2—h 183a, w 1½a
Ratcliff Francis O (Rubie) (Vance 7), Selma R F D 3—h 65a
Ratcliff Oscar J (Myrtle E) (Carl 10, Kenneth 8), Yorktown R F D 1
Ratcliff Moses C, Muncie—35a
RATHEL CHARLES S (Hattie) (Iva 10), Muncie R F D 11—h 40a
Rathell Emily, Gaston—¼a
Rathell Orleff C, Gaston—¾a
Raudabaugh George, Selma R F D 1
Ray Elizabeth, wid of John L, Albany R F D 2
Ray John L estate, Albany R F D 2—40a
Rayburn Clifford, Muncie R F D 2
Rayburn John Jr (Blanche), Shideler R F D 1
Rayburn John (Sarah J) (Luvina 35, Homer 29, William 25, Gory 20), Shideler R F D 1
Rayburn Robert (Lillie) (Sylva 13), Albany R F D 3
Reading Mary E, Eaton—⅛a
Reading Windsor (Sarah), Eaton R F D 1
Ream Elizabeth, Muncie—½a
Reamer Josephene, wid of W Scott (Claud 14, Walter 9), Muncie
Reasoner Henry (Ella), Albany R F D 2
Reasoner William—½a
Rector Rev Arthur (Amanda), Gaston R F D 1—h 160½a
Rector Cassius M, Gaston R F D 1—21a
Rector Cassius M and Cynthia J, Gaston R F D 1—32a
Rector Charles W (Elizabeth) (Cyrus 31, Frank 29, Maggie 24), Gaston R F D 1—h 99a
Rector Curtis (Bessie), Gaston R F D 1
Rector Dorsie C and Mertie E—6a
Rector Frank E (Lola) (Chester 6), Gaston R F D 3
Rector James heirs—152⅛a
Rector James A (Cordelia J) (Opal 16, Chad 7), Gaston R F D 1—h 77¼a
Rector Mark (Jane) (Delman 14), Gaston R F D 1
Rector Wm H (Ella) (Bessie 9), Gaston R F D 1—h 6a

BOTH PHONES 62 GETS
DELAWARE
Coal, Fuel & Supply Co.
High Grade Fuels
Corner Hackley St. & L. E. & W. R. R

Globe Clothing House.
BEITMAN & BEITMAN Muncie, Ind.

Reddington James P, non res—20a
Reece James (Blonnie), Parker R F D 22
Reece Joseph W—⅛a
Reece Solon, Parker R F D 22—74a
Reece Thomas C (Eliza) (Thomas 19, Talmage 16, Mervyn 13), Selma R F D 2—h 80a
Reed Alonzo F (Florence M) (Daniel V 10, Lena C 8), Yorktown R F D 1
Reed Miss Anna E, Muncie R F D 3—40a
REED CALEB E (Cora) (Waker 14, Esther 13, John N 7), Muncie R F D 4—h 140½a
Reed Charles L (Viola) (Hallie 6), Muncie R F D 10
Reed Chinna, Yorktown R F D 2
Reed Ella, non res—116½a
Reed Eunice, Yorktown R F D 2
Reed George W (Mary A), Yorktown R F D 1—j 10a, w 3¾a
Reed Harvey W (Rhoda), farmer, Muncie R F D 11
Reed Isaac (Matilda), Yorktown R F D 1
Reed Isabelle, Yorktown R F D 2
Reed Jefferson (Mary) (Edward 9), Muncie R F D 10
Reed John, Yorktown R F D 2
Reed John et al, Yorktown R F D 1—10a
Reed John C (Effie), Selma R F D 3—h 40a
Reed Josiah (Malinda E) (Alice 30), Yorktown R F D 1—w 16¾
Reed Lowery J, Muncie R F D 1—100a
Reed Magdaline and Geo W Sr, Yorktown R F D 1—20a
Reed Magdaline J, Yorktown R F D 1—40a
REED MARION (Mary W) (Frank M 11), Dairyman, Live Stock and Fruit Grower, Muncie R F D 5—w 65½a
REED MARTIN A (Edna H), Muncie R F D 3—h 34½a
Reed Miss Minerva, Muncie R F D 11—17a
Reed Samuel (Mary), Muncie R F D 1
Reed Sarah, Royerton—40a
Reed Stephen—50a
Reed Theo (Sophia), Parker R F D 21
Reed Thos J (Gertrude), Yorktown R F D 1—h 14½a
Reed Wm, Muncie R F D 3—34½a
Reed Wm C (M Estella) (Owen N 10, Harold S 8, Oscar R 7), Muncie R F D 3—j 60a
Reed Wm M (Ona O) (Hazel E 7),Yorktown R F D 1—h 7½a
Reed Wm S, Yorktown R F D 1
Reeder Zimry (Effie), Muncie R F D 6
Reedy Samuel (Nona), Daleville R F D 1
Rees Albert R (Pearl), Muncie R F D 11
Rees Alma F, Muncie—⅛a
Rees Arthur (Nellie), Selma R F D 2
REES RORTER A (Elvira J) (Lloyd 18, Jesse C 15, Von G 12, Otto L 8), Muncie R F D 8—h 120a

G. W. ROWLETT'S STORE
OPPOSITE THE TERMINAL
: : Both Phones 294—Call Us Up : :
OUR MOTTO:
HONEST GOODS, LOW PRICES, PROMPT DELIVERY, REASONABLE TERMS & COURTEOUS TREATMENT

The INDIANA PIPE COMPANY
New Phone 1157 COAL DEPARTMENT Old Phone 268

Rees Chester L—31a
Rees Clarence et al—52a
Rees Daniel W (Millie) (Kenneth E 17, Ray A 14), Yorktown R F D 3—h 120a
Rees David A (Clara), Yorktown R F D 3
Rees David J—70a
Rees Gola (Cynthia) (Virgie 7), Muncie R F D 7
Rees Greenburg M (J Martha) (Walter L 12), Muncie R F D 6—h 58½a, w 79¼a
Rees Herman, farm hand, Muncie R F D 5
Rees Jacob H—160a
Rees James (Mary A) (Jason 20, Elsie 17, Leota 12, Dolphis 10), Muncie R F D 8—h 75a w 87¼a
Rees John, Muncie R F D 5—41a
Rees John Jr, Muncie R F D 6—120a
Rees John Sr, Muncie R F D 6—358½a
Rees John F, Muncie—200¼a
Rees Martin (Elizabeth) (Anna Myrtle 23), Muncie R F D 5—j 40a
Rees Mary et al—57½a
Rees Ranson, Muncie—80a
Rees Roy (Orph A), Muncie R F D 11
Rees William E (Jessie) (Hazel 9, Olive 7), Selma R F D 2—h 52a
Reese Areatus, Muncie R F D 6—92a
Reese B L (Bertha), Muncie R F D 6
Reese Carl, Muncie R F D 6
Reese Clara, wid, Muncie R F D 6
Reese Daniel Jr (Charlotte) (Irvin 21, Della 18, Chester 17, Robert 15, Kenneth Thornburg 11, Geneve Thornburg 8), Muncie R F D 8—h 120a
Reese Elwood (Roseanna) (Chester L 14), Muncie R F D 5—h 144½a, w 194½a
Reese Henry L (Lewellen) (Jessie 18, Hermon 16, Claude 12, Lelea 10), Muncie R F D 6
Reese Herbert, Muncie R F D 6—49½a
Reese Lavina, wid of Borter, Muncie R F D 6—161½a
Reese Leora M, non res—48a
Reese Lewis W (Mary) (Carrie L 10), Muncie R F D 5—h 137½a
Reese Sidney, Muncie R F D 6—28a
REESE WARREN W (Lilly M), Muncie R F D 5—h 61½a
Reesling Albert (Florence) (Ethel 15, Truitt 14, Ervill 13, Ralph 11), Muncie R F D 5
Reeves Miss Hannah, Muncie R F D 1
Reeves Miss Mary Louise, Muncie R F D 3
REHME CHAS F (Christina) (Blanche 12, Ruth 11), Gaston R F D 2—h 80a
Reiber Edward (Grace) (Lulu 6), Shideler R F D 1
Reiber John B—25a
Reiber Mrs Sada M, Muncie R F D 1

R. Meeks & Sons
115-117 EAST MAIN STREET
FUNERAL DIRECTORS
CITY AMBULANCE FREE
Telephones: Office, 134;
Residence, 210, 337, 7214; Stable, 61

John L. McPherson Real Estate and Rental Agent

FARM AND CITY LOANS ROOM 4, PATTERSON BLOCK

Reid Cary W, Muncie—⅛a
Reid Ella May—¼a
Reid Mary E and A B, non res—56¼a
Reid Seward C—¾a
Reid William S, Muncie—¾a
Remington Lydia, wid of Joseph, Daleville R F D 2
Remmel Jos L heirs—80a
Rench Abraham S (Lillie A) (Reba 17, Bulah 10, Opal 7), Eaton R F D 2—h 17¼a, j 20a
Rench D Bell and Wm C, Muncie—¾a
Rench David S (Sarah E) (Lulu 15, Moffet 14, Oscar 10, Wilburt 8), Shideler R F D 1—h 66a, j 54a
Rench George M (Kate)—¼a
Rench John (Margaret M), Gaston R F D 1—h 40a
Rench John R (Elizabeth) (Emma 37, George Hampshire 15), Shideler R F D 1—h 40a
Rench John W, farm hand, Wheeling R F D 1
Rench Joseph B, Eaton—80a
Rench Samuel Jr, Gaston R F D 1
RENCH SAMUEL SR (Martha A) (John A 38, David M 27, Manford 22, Mark 18, Zora 16, Lizzie 19), Gaston R F D 1—49¼a
Replogle Clinton and Nora—½a
Replogle Jacob—¾a
Replogle Susan—2a
Republic Iron & Steel Co, Muncie—9½a
Resler Esther A—¼a
Retherford John R, Muncie—160a
Rettig Hallie R—⅛a
REYNOLDS BRECKEN (Grace C), Muncie R F D 9
REYNOLDS BRACKEN (Emma), Muncie R F D 5
Reynolds Breckenridge et al, Muncie R F D 8—182a
Reynolds Charles (Jessie M), Muncie R F D 9
Reynolds Daniel L (Grace), Yorktown R F D 1
Reynolds Euphama, wid of Brackenridge, Muncie R F D 8
Reynolds George, Yorktown R F D 1
Reynolds Geo W (Marguerite) (Catherine 9, John R 7), Muncie R F D 1—h 20a
Reynolds Hugh C, Muncie R F D 6
Reynolds James (Mary E), Muncie R F D 6
Reynolds James A (Mary M), Muncie R F D 6—105a
Reynolds James R (Darlie), Muncie R F D 4
Reynolds James W (Amanda E), Yorktown R F D 1—w 40a
Reynolds Jesse, pumper, Albany R F D 2
Reynolds John, Muncie R F D 11
Reynolds John H, Cowan—199¾a
Reynolds Thomas, Muncie R F D 5
Reynolds Walter G (Gertrude), Muncie R F D 12
Reynolds William (Mattie), Muncie R F D 5

C·B·Fudge Co CLOTHIERS & FURNISHERS.
401—403 S. WALNUT ST.

For First-Class Painting, Blacksmithing, Wood-work and Trimming on your Buggies and Carriages, call on FRED KLOPFER
300-302 EAST JACKSON

Reynolds Wm A, Muncie R F D 8—286a
Reynolds Wm H (Elizabeth H), Muncie R F D 12—w 40a
Rhees Herbert P (Kate) (William 8, Pearl 7), Selma R F D 1
Rhees Jacob H (Mary A) (Mary 22), Selma R F D 2
Rheinfrank Lewis (Mollie), market gardener, Muncie R F D 7—h 2a
Rhineheart Anna J, Wheeling R F D 1—¾a
Rhineheart Elsie C, Wheeling R F D 1—¾a
Rhodes Albert (Icie), Selma R F D 1
Rhoades John (Rebecca) (Charles 7, Ervin 20), Selma R F D 1
Rhodes M F, Muncie R F D 10
Rhoads Martin V, Muncie—29½a
Riall John, Muncie R F D 11
Ribble George A (Ellen C) (Hazel 21, Gordon 16), Muncie R F D 6—w 56½a
Rible William (Harriet), Muncie R F D 5—h 132⅛a
Riber John B (Mary E) (Bertha 20), Shideler R F D 1
Rice Joseph H and Edgar E, Yorktown—43¼a
Rice Joseph H (Edgar E 23), Yorktown
Rice Lloyd, Yorktown R F D 3
Richards Clara M—125a
Richards Clara M, Ella C, Kemp and Emma D Benbow, Muncie—26¾a
Richards Clayton (Esta), Matthews R F D 24
Richards Cyrus S (Priscilla E), miller, Wheeling R F D 1—h 18a
Richards Daniel (Susan), Gaston R F D 2—h 106a
Richards David L—75a
Richards Geo T (Zoah), Wheeling R F D 1
Richards Harvey A and Ella, Muncie—⅛a
Richards Isaac—52a
Richards John W, Matthews—235a
Richards Lewis E (Carrie) (Daniel E 14, Effie M 11, Elmer E 8, Ada A 6), Gaston R F D 2—h 73a
Richards Wm J (Emma) (Dilver 10, Gladys 12), Matthews R F D 24
Richardson George S (Bertha C) (Edith May 16), Muncie R F D 3
Richardson George W (Hattie A) (Ruth M 8, Florence E 7), Selma R F D 1
Richardson James S (Jennie) (Lola 16, Ada 13, Eliza 11, Aaron 9), Gaston R F D 2
Richardson Jonathan S, Gaston R F D 4—40a
Richardson Lillie A, wid of James W, Gaston R F D 1
Richardson Lucinda—½a
Richey Charles L (Rosa A), Eaton R F D 2—j 10a
Richey Elmer A (Nettie) (Lowell 13, Marie 12), Albany R F D 3—h 40a
Richey James M (Malissa E) (Thomas M 19, Ethel N 14), Muncie R F D 9—40a
Richey James M (Cynthia L), Albany R F D 3
RICHEY JOHN D (Mary E), Albany R F D 2—h ½a
Richey John C (Verda R), Selma R F D 1
Richey Joseph E (Augusta) (Lora 9, Ethel 7), Albany R F D 3

Plumbing, Heating, Chandeliers
402-404 East Main St. JERRY A. GALLIVAN

THIS DIRECTORY WAS PRINTED BY THE CENTRAL PTG. CO.
BOTH 'PHONES 225

Richey Marietta, Albany R F D 2—40a
RICHEY THOMAS (Mary) (Hazel 12, Laura 6), Gaston
Richey William D (Malissa J) (Lucile 18, Olive E 16, James Mc 11), Muncie R F D 5—w 38a
Richey Wm H (Iry 9), Eaton R F D 1—50a
Richison Charles A (Ardie) (Opal 6), Muncie R F D 11
Richison John W, retired, Muncie R F D 3
Richison Miss Margaret A, Muncie R F D 3
Richison Silas A, Muncie R F D 3—160¾a
Richison Wm A, Muncie—¼a
Richman Charles, Daleville R F D 1—29¾a
Richman Daniel (Susanna) (Laura 32), Daleville R F D 1—h 535¼a
Richman David P (Alice) (Dessie L 23, Victor L 22), Daleville R F D 1
Richman Eva S—¼a
Richman Frank, Daleville R F D 1
RICHMAN GEORGE M (Mary E) (Harry 20, Olive 17, Madona 14, Parnell 12, Ada Irene 8), Muncie R F D 9—h 30a, w 93½a
Richman George M (Mollie) (Oliver 15, Vera 9), Daleville R F D 1 h 60¾a
Richman George W (Margaret L) (Nettie 18, Emma 17, Leslie 13), Daleville R F D 1—h 60a
Richman George W Jr, Daleville R F D 1—61⅛a
Richman Henry (Orlena L 39) Yorktown R F D 2
Richman Jacob B (Mary E), Daleville R F D 1—h 1a
Richman James H, Muncie—80a
Richman John, Muncie R F D 7
Richman John W (Margaret E), Daleville R F D 2—j13a
Richman Joseph (Sarah E) (Hazel 16, Susan 6), Daleville R F D 1—w 29¾a
Richman Josie Belle—1¼a
Richman Marion (Gillian) (Omer 26, Ray 22, Carl D 8), Daleville R F D 1—h 80a
Richman Noah (Lillie I), Daleville R F D 1
Richman Orlena L et al, non res—30a
Richman Oscar (Anna), Daleville R F D 1
Richman Ottowa H (Caroline M) (Otis 16, Thurlon W 14, Cary 12, Walter 10), Daleville R F D 2—h 65a
Richman Reuben estate, Daleville R F D 1—119a
RICHMAN SAMUEL (Elizabeth) (Jesse 18, Hurschel 15), Yorktown R F D 2
Richman Vienna, wid of Reuben, Daleville R F D 1
Richman Willie, Daleville R F D 1
Richman Wm P (Maud) (Glenn 7), Daleville R F D 1
Richmond Esther, wid of Geoge, Yorktown R F D 2
Rickard Mary, non res—80a
Ricker John heirs—26⅛a
Rickert Charles M (Laura F), shredder, Albany R F D 2
Rickert Mary A, wid of Martin, Albany R F D 2

M. F. McDOWELL Furniture and House Furnishings
224-226 E. MAIN ST.

Globe Clothing House.
BEITMAN & BEITMAN Muncie, Ind.

Riddington James, Yorktown R F D 1
Ried Samuel M, Muncie—⅛a
Riell Newton (Marie C), Muncie R F D 11
Riffe Robert H and Margaret, Muncie—¼a
Rigdon Eli S and Maggie C, Wheeling—103½a
Rigdon James S, Wheeling—244½a
RIGGIN CHEEVER M (Emma I) (Claude 8), Muncie R F D 11—h 48a
Riggan Harry (Mary), Muncie R F D 10
RIGGIN REA (Nellie F) (Joseph W 12, Clarence S 10, Adam S 8, Robert 6), Florist, Muncie R F D 3—j 40a
Riggin Wm H—16½a
Riley Abe, Muncie R F D 7
Riley Juliet S, Muncie—½a
Riley Levi P (Mary M) (Raymond 18), Shideler R F D 1
Rinker Aaron (Wilhelmina), Daleville R F D 2—h 80a, w 20a, j 23¾a
Rinker Daniel, Daleville—80a
Rinker Daniel and Joanna, Daleville—36½a
Rinker George W (Flora) (Charles 21), Yorktown R F D 3
Rinker George W C (Phoebe E), Albany R F D 3—w 15a
Rinker Henry L (Josie) (Raymand 12, Fay 14), Daleville R F D 2—h 36¾a
RINKER JACOB E (Alberta M) (Myrtle 14, Syble 12, Gretchen 9, Lola Johnson 17), Muncie R F D 8—w 62¼a
Rinker Jane, Daleville R F D 1—16a
Rinker John M (Maud E), Albany R F D 3
RINKER OLLIE E (Linnie) (Zelma 7), Muncie R F D 8—h ¼a
Rinker Otto J (Viola J E), Yorktown R F D 3
Rinker Samuel C (Mary I) (Earl 23, Atlee 21, Thurman 19, Cary D 16, Teressy 12, Reba 10), Daleville R F D 1—j 3¾a
Ripley Thomas (Margaret) (Edith 14, Nellie 10, William 7), Parker
Ritchie Andrew W (Clara E), Muncie R F D 1
Ritchie Ashby (Emma F) (Clyde 11, Etha L8), Muncie R F D 11
Ritchie George (Nora), Muncie R F D 11—j 20a
Ritchie Jeremiah (Marguerite) (Blaine 20), Muncie R F D 11—h 11¼a
Ritchie Noah (Jessie), Muncie R F D 11
Ritchie Noah O (Jessie), Gaston R F D 3
Ritchie Wm (Sarah C) (Perry 20, George 18, Lulu M 11, Lillie Shaver 20), Muncie R F D 12—h 71½a
ROACH ADAM, Muncie R F D 3
Roach Catherine, wid of James M, Muncie R F D 3
Roach James et al, Muncie R F D 3—39½a
Roach Mary J, Muncie—⅛a
Robbins Abraham M (Ellen) (Lee A 16, Mona M 7), Eaton R F D 1—h 193a
Robbins Arthur D (Bessie), Muncie R F D 3
Robbins Caroline C, Eaton R F D 1—16a
Robbins Lewis (Nancy), Eaton R F D 1—h 76a
Robbins Mary A, wid of Clayton, Eaton R F D 1—48a

Clarence W. Dearth
LAWYER
NOTARY PUBLIC
General Law Practice, Business for Guardians, Administrators, Executors, and Settlements of Estates Promptly Attended to. :: :: Old Phone 349
Rooms 206-207 Wysor Block :: Muncie, Indiana

CHARLES GASS The Carriage Maker
212 East Main and Dealer

Robbins Murray (Ollie) (Arthur Vore 14), Eaton R F D 1—h 32a
Robbins Thomas J (Amelia) (Bert 21, Maud 17, Clyde 14, Lee 11), Eaton R F D 1—h 113¾a
Robe Jane, Gaston R F D 3
Robe John (Anna) (Nellie B 20, Mabel G 18), Muncie R F D 8—h 136a
Robe Martha J, Gaston R F D 3—20a
Robe Thornton C, Muncie R F D 8—65½a
Robe William (Hattie Beouy 28, Zetta Hazelbaker 18), Gaston R F D 3—80a
Roberts Clyde (Cora I), Wheeling R F D 1—w 42a
Roberts Elliott (Mary A) (James Felker 15), Muncie R F D 1
Roberts Jeremiah—68½a
Roberts Joseph, farm hand, Wheeling R F D 1
Roberts Lafayette (Emma W) (Ralph 13), Eaton R F D 1—h 13½a, w 6a
Robertson John H (Ellen) (Walter 18, Addie 17, Maudie 27), Selma R F D 2
Robertson John P—1a
Robertson Jos M (Lena L) (George L 16, Mary A 14, Larkin N 12, Myrtle A 11, Ruth M 8, Mabel L 8), Gaston R F D 2—h 60a
Robertson Joseph M and George H, Gaston R F D 2—½a
Robertson Milton (Mabel), Blountsville
ROBY DAVID L (Josephine) (Aletha 16), Eaton R F D 1
Roby Isreal (Sadie 16, Gertrude 12, Henry 17), Eaton R F D 1
Rockwood Adam (Cora D) (Anna 6, Noah Fuss 8), Stockport—w 20a
Roderick John W (Ida G) (Wayne Bodge 7), Wheeling R F D 1—h 130a
Roderick Leonard (Cora) (Harry 15, Louie 10, Velma 8), Eaton R F D 2
Roderick Susanna, wid of Eli H (Leroy 23, Lulu 21, J Eli 18), Wheeling R F D 1—115a
Rodgers Joseph A (Sarah E) (Chester A 15, Linnie 13, Hazel 10, Hollis D 8), Muncie R F D 10—j 27¾a
Roeger Henry (Kate) (John E 10), Muncie R F D 5—h 11½a
ROETKEN CHAS A (Roseanna) (Dora 13, Howard L 7), Yorktown R F D 1—j 40a
Rogers Amelia, non res—50a
Rollins Emery (Mary A) (Viva 12, Courtie 13), Yorktown R F D 1
Rollins Wm H, Yorktown R F D 1
Rominger Henry S, non res—160a
Roof Rosie B, Selma R F D 2
Rook Miss Osie, Albany R F D 1
Root David P and Ella S, Muncie—j 28¾a, w 194¾a
Roots Francis I, Connersville, Ind—½a
Rose Albert (Maude) (Cloyde 9), Parker
Rose Margaret D, Muncie—½a
Rose Theodore F, Muncie—45½a
Ross Aaron W, Muncie—141½a
Ross Andrew B, Oakville—¼a
ROSS BAKER (Daisy A), Muncie R F D 9

DIAMONDS CASH OR PAYMENTS
ROBERT E. SCOTT 255-257 The JOHNSON 2nd Floor Corner Room
66—BOTH PHONES—66

The "Alcazar" Geo. J. Brooker The "Muncie"
222 S. Walnut Street. NEW PHONE 694 202 S. Walnut Street
: Cigars, Tobacco and Smokers Supplies :

ROSS BORTER (Mattie S) (Retta 16), Muncie R F D 8
Ross Cornelia J—20a
Ross Frank W (Lacy D) (Carl 17, Warren 15, Raymond 13, Jesse 11, Russell 7), Muncie R F D 8—h 52½a, j 38¼a
Ross Garrett (Margaret J) (Wellie B 23), Muncie R F D 7—j 195a
Ross George G (Nellie), Muncie R F D 10
Ross George H, Selma R F D 2—1a
Ross Herbert, farm hand, Muncie R F D 9
Ross James J (Rose) (Erie 17, Sarah 10), Muncie R F D 9—h 20a
Ross Jane, wid of William P, Muncie R F D 10
Ross Jasper N (Frances C), Muncie R F D 12—j 80a
Ross Nelson J (Emma J) (George Ed 24), Muncie R F D 10
Ross Orlando L (Josephine), Selma R F D 1
Ross Orville (Grace C), Muncie R F D 9
Ross Richard (Jennie F) (Helen C 7), Muncie R F D 7
Ross Rosannah C, Muncie R F D 10—40a
Ross Sherman A and Ida J—½a
Ross Walter (Annie), Muncie R F D 10—5a
Ross Weaver (Effie), Selma R F D 1
Ross William P estate—124a
Ross William W (Rachel) (Arthur 21, Hazel 13), Muncie R F D 8—h 392¾a
Routh Isaac (Mary A), Shideler R F D 1—h 40a
Routledge Emma (wife of Wm M Lockhart)—22½a
Routledge Julia, wid of John (Ethel 17), Albany R F D 1—20a
Routledge Raymond and May—15⅛a
Routledge Wm A (Olevia) (Lillie B 18, George 16, Myrtle 10), Albany R F D 1—h 98½a
Rowell A Jack (Sarah A), Cowan
Rowlett David E, Gaston—14a
Rowlett Edwin M, Gaston—½a
Rowlett Edwin M and Lydia F, Gaston—⅛a
Rowlett Ed M and Mary J Shaw—⅛a
Rowlett George W, Muncie—¼a
Rozelle Wm R (Nettie) (Minnie 23, Clara E Borun 10), Daleville R F D 2—h 117½a
Rozelle, Zachariah (Helen) (Lucy 17, Zachariah 14, William McKinley 11, Harriet 8), Selma R F D 3
Ruble Gilbert (Ora) (Guy 14, Glen 11, Lavern 8), Albany R F D 3
Ruble Lydia V, Desoto—11a
Ruble Mary Ann—¼a
Ruble Mary E, wid of John, Albany R F D 3
Ruble Samuel and Lizzie—80a
Ruble Thomas, Muncie R F D 3
Rudy Philip M (Jane) (John H 29), Yorktown R F D 1—j 58¾a
Rufenbarger Frederick, Muncie R F D 2—80a
Rufenbarger Henry F (Ann) (Nellie F 18, Stella M 15, Pearl E 11, Charles F 8), Muncie R F D 2—h 75a
Ruley James A—40a

FIELD AND GARDEN SEEDS OUR SPECIALTY
Muncie Feed & Seed Co.
S. R. SNELL, Mgr. BOTH PHONES 661 112 W. HOWARD

STERLING
CASH GROCERY
HIGH GRADE
Teas and Coffees
A SPECIALTY

Rummel George (Jennie), Parker R F D 22
Rummel Wm H (Elizabeth L) (Eva E 7), Muncie R F D 8
Runyan Amanda—¼a
Runyan George W (Louisa A), Muncie R F D 1
Runyan Lerty—⅛a
Runyan Mabel E, wid of Rolla F, Muncie R F D 1
Runyan Marcus L—¼a
Runyan Noah—160a
Runyan Walter I, Yorktown—15½a
Rush Charles F (Georgia A), Muncie
Rush Lorin (Evaline) oil pumper, Parker R F D 20
Russell George D, Shideler R F D 1—55a
Russell John and Mary, Muncie—1½a
Russell Orville (Maude), Shideler R F D 1
Russell Wm E (Margaret) (Alberta 7), Gaston R F D 3—h 18a
Russell Wm H (Marion 15), Shideler R F D 1—50a
Russell Wilson K and Nancy J, Eaton—58¾a
Russey Charles H, Muncie—80a
Russey Miss Emily, Muncie R F D 1
Russey Jane, Muncie—¼a
RUSSEY STANLEY H (Loretta P) (Marie 9, Cornie 6), Muncie R F D 12—w 69a
Rutledge Alva (Effie), Muncie R F D 8
Rutledge Enos, Gilman—104a
Rutledge Orville (Nellie), Muncie R F D 10
Ryan John W, Muncie—⅛a
Saffer Levi G, Selma—⅛a
Saffer Mary H, Selma—4½a
St Clair Anna and heirs, Albany R F D 3—120a
St Clair Grace E, Indianapolis, Ind—80a
St Clair James W (Anna) (Verna 24, Glenna 16, Adda 14), Albany R F D 3
St John Cyrus B, Albany—1¼a
St John D Milton (Anna C) (Lola A 27), Albany R F D 1—h 80a
St John Frank (Anna) (Dortha 13), Muncie R F D 3—h 80a
St John Henry, Selma R F D 1
St John Margaret J, Albany—½a
St John William, Selma R F D 1
Sample Adam, Parker R F D 22
Sample David M, Windsor—4½a
Sample Elizabeth ,Windsor—10a
Sample Harriet, Parker R F D 22
Sample John, Parker R F D 22—36½a
Sample Mary M, Muncie—⅛a
Sample Minerva, wid of William, Muncie R F D 9
Sample William, Parker R F D 22
Sandoe George W (Ella) (Alvah 14, John L 9, William C 6), Albany R F D 1

McLAIN & ICERMAN
DENTISTS
D. A. McLAIN L. F. ICERMAN
New Phone 361
REMOVED TO
410 & 411 THE WYSOR
4th Floor, Muncie, Ind.

W. A. McNaughton Co. CLOAKS, FURS, SUITS MILLINERY
Muncie's Big Department Store
ONE BLOCK WEST OF TERMINAL STATION. Muslin Wear, Infants' Wear

Sandoe John W, farm hand, Albany R F D 1
SANDERS ASA B (Mary E) (Hallett A, 15, Hazel 13), Gaston R F D 2—j 82a
Sanders James L (Harriet A), Muncie R F D 6—w 3½a
Sanders John (Libbie) (Bassil 14, Leon 10, Neva 7), Selma R F D 1
Sanders Malvina—10a
Sanders Needham, Muncie R F D 6
Sargent Cora and children—6½a
Sargent Oliver B, Redkey—30a
Satterfield John H, Muncie—76¾a
Satterfield W Orma (Lola A), Muncie R F D 4
Saunders Jackson (Eliza), Selma R F D 1
Saunders John W (Angeline) (Bessie 22, Robert 20, Charles 18, Pearl 16, Harry 12), Eaton R F D 1—h 80a
Saunders Mary, wid of Joseph, Albany R F D 2—37½a
SAUNDERS THEO (Oma J) (Mary E 20, Laura B 18, Gladys O 14), Albany R F D 2—w 71a
Saunders Theo and George, Albany R F D 2—28½a
Saunders William A (Mollie) (Noel E 14, Zora M 12, Leon R 10, Ray L 8), Muncie R F D 3
Saxon John—163⅛a
Sayers William R, Selma R F D 1
Sayford Wm Ed, Middletown R F D 2—80a
Saylers Alonzo (Rose L) (Luther J 10, Hulda M 9, Edna A 6), Muncie R F D 2
Saylers Arrena, wid of John, Muncie R F D 6
Saylors Arthur (Cleo), Wheeling R F D 1
Saylors Lizzie—¼a
Sayre Finley A (Anna) (Howard 13, Homer 11, Hobart 10, Dorsey 8), Gaston R F D 3
Sayre Lafayette F, Gaston R F D 3—80a
Sayre Work W (Millie) (Cecil 10, Pearl 7), Gaston R F D 3
Schaaf Marie Louise—28¼a
Schaefer Charles C (Anna M) (Kirby H 8), Muncie R F D 3
Schaeffer Jacob D (Fannie) (Harry 24, Robert 21, Lizzie 19), Daleville R F D 1—h 1a
Schaeffer James E ,Muncie R F D 3
Schaeffer John W (Ella) (Ira M 23, Edith M 14), Muncie R F D 2—h 160a (Will move to Muncie)
SCHAEFER MARTIN L (Matilda S), Muncie R F D 3—h 100a
Scharf Gertrude, Muncie—⅛a
Schellert William A—10a
Schlegel Fred (Aggie), Muncie R F D 2
Schlegel Henry C, Daleville—198a
Schlegel Henry C trustee, Daleville—¾a
Schlegel John Jacob (Mary J) (Carl 22, Maggie 20), Daleville R F D 2—h 160a
Schlegel Noah E (Sarah E), Daleville R F D 2

Furniture, Stoves, Carpets; Lowest Prices, Quality Considered
Prompt Delivery. New Phone No. 20. Res. No. 30
JONES & POLHEMUS Funeral Directors **DALEVILLE, INDIANA**

E. W. BISHOP & CO. General Insurance
453 The Johnson Established 1890

SCHLEGEL WILLIAM H (May M) (Carl L 16, Chester D 14, Ada F 12, Calvin M 10, Alta L 7), Daleville R F D 2
Schlenker Geo A, Gaston R F D 2—59½a
Schlenker John H (Emma) (Amer 16, Vesper 11, Vinie 9), Gaston R F D 2—h 81½a
Schlenker Michael M (Kate) (Everett 9, Clarence 7), Gaston R F D 3 h 120a
Schneider George L—1½a
Schneider Henry E (Myrtle), Albany R F D 2
Schonamann Chris (Sophia) (Chas 17, Minnie 15, Fred 13, Nora 7, Henry 11, Mary 8), Muncie R F D 8
Schoonover Harold F, Muncie R F D 3
Schrack Julia, wid of William (Homer 26, Howard 20), Eaton R F D 1
Schram Chas H, Muncie—4¼a
Schram Daniel, Muncie—74a
Schram George G (Emma), Muncie R F D 7—h 1¼a
Schroeder August (Maude), Selma R F D 1
Schulenberg Henry (Mary A), (Hazelton 16), field manager, Albany R F D 2
Schull Jno H and Maggie D, Selma—¼a
Schultz William (Margaret E) (Jessie 17, Walter E 14, George 13, Fred 8), Muncie R F D 6
Schwartz Samuel and Fannie, Muncie—⅛a
Schweitzer Wm O (Rebecca), Shideler R F D 1—72½a
Schwerer Frank G (Clara) (Minnie 11, Francis 9, Edward 8, Mildred 6), Muncie R F D 10
Scott Alexander F heirs, Muncie—⅛a
Scott Carl W (Nellie) (Livera 12, Ernest W 10, Elmer C 7), Muncie R F D 4—h 23¾a
SCOTT CHAS L (Daisy), Wheeling R F D 1
Scott Elizabeth J—¾a
Scott George W (Ida) (Edna 12, Jesse 9), Yorktown R F D 1
Scott Gilbert H (Sarena) (Frank 36, William 38, Royal 12, Merle 7), Daleville R F D 2—h 26⅛a
Scott Jasper R, Muncie—8a
Scott Jennie E—5a
Scott Jesse (Carrie), Eaton R F D 1
Scott John B et al, non residents—43½a
Scott Lee—1a
Scott Nettie E—46¾a
Scott Otho H (Josephine R) (Gay 27, Lewis S 23, Loring Mc 13), Muncie R F D 1—h 180a
Scott Samantha, non resident—22½a
Scott Thomas B and Mary E—89½a
Scott William (Martha E), Albany R F D 2
Scott Winnie C, Muncie R F D 4—22¾a
Scott Winnie C and Carl W, Muncie R F D 4—23¾a

J. R. GUTHRIE STAPLE and FANCY GROCERIES
BOTH PHONES: Bell, 411; D. & M., 383. Corner Main and High Sts.

WE SELL EVERYTHING BUT ELEPHANTS
KIRK'S DEPARTMENT STORE
ESTABLISHED 1865. MAIN ST.

Scudder Albert T (Minerva) (Clyde 17, Carl H 15, Myrtle M 14, Joseph A 12, Ruby L 6), Muncie R F D 2—h 60a
Searles Jane (life estate), Selma—106¾a
Searles Mary E, Muncie—14½a
Sears Charles F, Muncie—160½a
Sears John (Elizabeth), lab, Muncie R F D 11
Sears Lorenzo—160a
Seaton Edward A, Muncie R F D 1
Secrist Clarence E (Kate) (Adolphus Stout 19, Homer Stout 8), Yorktown R F D 1
Secrist George W, Yorktown R F D 1
Secrist Jacob D, Yorktown R F D 1
Secrist James M (Lura), Albany R F D 2—h 80a
Secrist William R (Amanda M) (Walter C 15),Yorktown R F D 1—h 2a
Seese Sebastian L (Mary A) (Bashie 20, Sidnie 18, Flora 16, Arah 9), Muncie R F D 6
Seegar Benton (Bessie), Gaston R F D 1—h 79a
Seitz Anna M—106¾a
Seitz Sarah Elizabeth, Muncie—82a
Sellars Seman, Muncie R F D 9
SELLS SAMUEL (Theresa) (Grover 18), Gaston R F D 2—h 80a
Selvey Benjamin, Parker R F D 20
Selvey Clarrenda, wid of Samuel G, Albany R F D 3—80a
Selvey Eliza J, Albany R F D 3—80a
Selvey James G (Walter E 17), Albany R F D 3
Selvey Samuel S (Maud E), Albany R F D 3—h 424a
SELVEY WILLIAM H (Lillie M) (Opal 14, Bessie 11, William S Jr 8), Albany R F D 3
Semans Prudence, Dunkirk—119a
Setonie Harry (Flay V), Muncie R F D 9
Settle Cynthie, wid of Flavius J, Muncie R F D 3
Settle Eugene E—10a
Settle Flavius J estate—187½a
Settle John L, Muncie R F D 3
Settle Miss Sallie T, Muncie R F D 3
Sexton Charles O (Rosa), pumper, Albany R F D 3
Shafer Amanda, Muncie—⅛a
SHAFER AMOS M (Martha) (Nellie Heath 16) Gaston R F D 1
SHAFER DAVID M, Muncie R F D 4
Shafer Flora, wid of George F (Ralph 22, Effie 17, Forest 14, Amos 11, Mary 8, Marcus 6), Muncie R F D 3
Shafer George F estate, Muncie R F D 3—118⅛a
SHAFER HARRY C, Selma R F D 1
Shafer Mrs Izora May, Muncie R F D 5
Shafer James and Charles E—47a
Shafer John and Martha E, Selma R F D 1—80½a
Shafer John K (Ada M) (Lilah Lucile 8), Munice R F D 1—h 6¼a
SHAFER JOHN W (Mary E) (Robie 20, Lina 15), Muncie R F D 11—h 118¼a

Children take twice as many steps as grown people and wear out twice as many Shoes, unless bought at
"THE ARCH"
Koons & Manok
117 SOUTH WALNUT STREET

W. H. BALLARD HOT AIR FURNACES
205 South Walnut St.

Shafer Martha E, wid of John, Selma R F D 1—1a
Shafer Nancy J —80a
Shafer Otta J (Ada M), Muncie R F D 3
Shafer W Max (Katie P) (M Reed 18), Muncie R F D 2—w 80a
Shaffer Angeline, Wheeling—100a
Shaffer Anna, Eaton R F D 2—½a
SHAFFER DAVID M (Fannie) (Marion 9), Eaton R F D 2
Shaffer Elmer E (Anna) (Ethel 17, Orville 13, Everett 10), Shideler R F D 1—h 40a
Shaffer George W (Clyde E 21, Ralph 14), Eaton R F D 2
Shaffer James W (Ella B) (Earl 17, Clyde 16, Cecil 13, William 10, Joseph 7), Yorktown R F D 3
Shaffner Clayton, Muncie—1a
Shanahan Matthew, blacksmith, Muncie R F D 11
Shanahan Michael J (Martha E) (Clyde Darbyshire 21, Ethel Darbyshire 18, Cecil Shanahan 14), Muncie R F D 11
Shanahan Michael J (Allie E), blacksmith, Muncie R F D 11
Shanahan Patrick, farmer, Muncie R F D 11
Shanahan Thomas (Mary A), Muncie R F D 11
Shaner Della—41a
Shaner Margaret C—89¼a
Sharp Edward T (Emma (Webster R 21), Muncie R F D 10—h 108¼a
Sharp Florence A—Gaston—137½a
Sharp Jacob H, farm hand, Muncie R F D 2
Sharp Noah S, Gaston—40a
Sharp Otto M (Kate) (Ina 15, Faith 12, Vera 11), Eaton R F D 2—h 29¼a
Sharp Ozra T (May), Gaston R F D 3
Sharp Sanford I (Martha A) (Desta 28, Wm Michael 26, Carl 20, Louie 18, Curtis 13), Muncie R F D 10—h 87¼a
Sharp Thompson, Gaston R F D 3—284a
Sharp William (Marguerite) (Maggie A Kendall 20), Muncie R F D 10—62a
Shatto Adam (Mary), Albany R F D 1—h 49a, w 30a
Shaver Lewis (Thenasa M), Muncie R F D 11
Shaw Abel, Muncie—½a
Shaw Clista C, Muncie—3a
Shaw David, non res—3a
Shaw George N, Muncie—120a
Shaw George A (Bertha) (Frona 11, Vina 10), Yorktown R F D 3
Shaw Homer N, Gaston—½a
SHAW JOHN N (Sarah M) (Otis F Huffman 14, May O Huffman 11), Muncie R F D 9—h 100a
Shaw Lewis, farm hand, Muncie R F D 1
Shaw Obed A (Mary E) (Orpha E 19, Orian L 19), Muncie R F D 9—h 20½a, w ½a
Shaw Robert (Sarah E) (James 20, Hattie O 16, Birdie 10), Gaston R F D 3—j 40a

H. W. JONES Sells Groceries for Cash
217 South Walnut

W. F. MAGGS The Merchant Tailor
NEW PHONE 682 108 WEST ADAMS STREET

Shaw Walter, Muncie R F D 12
Shedron Charles C, Middletown—121¼a
Shedron Elroy (Geana), Daleville R F D 1
Sheets Abram L (Tena) (Florence A 7, Mildred M 6), Muncie R F D 3—h 1¾a
Sheets Alonzo (Mary) (William 24, Elijah 22, Sylvester 21), Muncie R F D 9—w 16a
SHEETS GEORGE S (Lucretia I) (Herbert D 18, Lottie B 14, Lacy G 12), Muncie R F D 1—h 9¼a
Sheets Granville and Amanda J, Middletown—80a
Sheets Henry (Amelia M) (George W 30, Harry C 28), Muncie R F D 3—j 37a
Sheets Joseph (Edith E 21), Muncie R F D 3—120a
Sheets Mary E estate—53¼a
Sheets Samuel M (Emma J) (Robie 11, Otto 21), Shideler R F D 1—h 80a
Sheets Walter A (Daisy D), Muncie R F D 3
Shelby Steel Tube Co of New Jersey, Albany—8a
Shellenbarger Andrew J (Cynthia A), Muncie—¾a
Sheller Easton (Anna), Muncie R F D 4
Sheller George S (Harriet) (Glen C 19, Adam C 17, Gertrude 16, Rose 12, Paul R 10, Robert N 7), Muncie R F D 4—j 80a
Sheller Jacob H, Desoto—120a
Sheller John B, Dunkirk—53a
Sheller Nerr P (Maggie) (Grace 21), Albany R F D 2—h 100a
Shepp Minnie J, Muncie—1a
Sheppard Lewis C (Sylvia) (Adonna 9), Losantville R F D 24
Sherry Elizabeth, wid of Nicholas, Eaton R F D 1
Sherry Goldsburry (Orinda E), Muncie R F D 1—w 40a
Sherry John (Maggie) (Charles H 28), Muncie R F D 4
Sherry Milton (Pearl) (Leonard E 6), Muncie R F D 10—h 120a, j 9a
Sherry Rachael—1a
Sherry Warren C, Eaton—12½a
Sherry William P, Muncie R F D 9—110a
Sherwood Ozora et al—40a
Shew Henry (Hannah J) (Oscar 25, Clarence 23), Selma R F D 2
Shick Charlie A, Muncie—¾a
Shick Charlie A and Sarah E, Muncie—12a
Shick Leonard (Louisa J) (Aarminell L 16, Leonard T 15), Muncie R F D 1—h 175a
Shideler David L estate—3¼a
Shideler Edward (Ola), Eaton R F D 1—h 4a
Shideler Hiram B, Eaton—3½a
Shideler Isaac H (Elizabeth), Shideler R F D 1—h 209½a
Shideler James W—2¾a
Shideler LeRoy (Effie), Shideler R F D 1—h 70a
Shideler Lewis (Josie) (Ethel 16), Shideler R F D 1—h 40a
Shideler Lovina B, Shideler—13¼a

McLAIN & ICERMAN
DENTISTS
D. A. McLAIN L. F. ICERMAN
New Phone 361
REMOVED TO
410 & 411 THE WYSOR
4th Floor, Muncie, Ind.

Wachtells BICYCLES
Sundries and Repairing

Shideler Thomas R, Shideler—5½a
Shields Abraham L (Troy) (Leo 11, Wilbur 10, Gladie 8), Selma R F D 1
Shields John (Emma 40), Daleville R F D 2—80a
Shields Marion (Elma), Daleville R F D 2
Shinn Henry (Mollie) (Lela 9), Gaston R F D 1
Shinn John (Lillie), farm hand, Wheeling R F D 1
Shipley Jennie—1⅛a
Shipley Rebecca L—80a
Shipley Robert H (Mary F) (Blanche 18, Skid 14), Gaston—w 10a
Shirey Bros, Muncie R F D 4
Shirey George H—70a
Shirey Harry (Lucy) (Berth 17, Raymond 14, Roy 11, Belle 11), Muncie R F D 11
Shirey Luther E (Annie J) (Claire 22, Ivy 21, Winogene 16), Muncie R F D 4—h 30a
Shirey Luther E and Walter A, Muncie R F D 4—80a
Shirey Walter A (Myrtle C) (Leda 7), Muncie R F D 4—h 30a
Shirey Warren C (Laura), Daleville R F D 1—j ¾a
Shirey Wilbur (M Alice), Yorktown R F D 3
Shirey William R (Sarah A) (Mattie E 18), Yorktown R F D 3—j 79¾a
Shirk Arlie E (Augusta) (Myrtle V 6), Albany R F D 1
Shirk Arlie E and Goldie M, Albany R F D 1—40a
Shirk Henry (Hannah), Albany R F D 1—h 59¾a
Shirk Marion and Lovenia, Dunkirk—80a
Shirk Ottis (Katie), Albany R F D 1
Shirk William (Margaret), Albany R F D 1—h 100a
Shirk William R (Nettie), Albany R F D 1—j 120a
Shirk Will S (Laura E) (Herbert 18, Carroll J 15), Albany R F D 1—h 60a, w 40a
Shoalts Charles (Edna), Selma R F D 1
Shockey William (Rebecca) (Benjamin Ricker 30), Muncie R F D 10
Shockley Alice F—16¾a
Shockley Frank—57a
Shockley Frank (Maud) (Irene 10, Hearsel 9), Muncie R F D 7
Shockley James, Selma R F D 2—½a
Shockley Mort (Felton), Selma R F D 2
Shockley Rufus (Melvina), Selma R F D 2—h ⅛a, w 16½a
Shockley Valentine (Martha) (Marion 30), Muncie R F D 8—h 150a
Shockley William (Lavina), Muncie R F D 8
Shoemaker Arthur W (Mamie H) (Harold H 9, Alta M Willis 18), Daleville R F D 1—h 100a
Shoemaker David M estate—65¾
Shoemaker Esther, Daleville—⅛a
SHOEMAKER ESTEY B (Gertrude) (Charles Perkins 16), Yorktown R F D 2
Shoemaker Fred (Myrtle) (Freadus 10, Ina 8, Mamie 7), Shideler R F D 1

Church Tobacco Co.
123 SOUTH MULBERRY STREET
EVERYTHING FOR THE SMOKER

I give my entire time and attention to **Real Estate and Rentals**

W. L. LYONS Room 3, The Anthony. Both Phones 93

Shoemaker Frederick C (Linius A) (Pearl 28), Stockport—j 10a
Shoemaker Ira and Cordelia J, Stockport—j½a
Shoemaker Jennie M, wid of Samuel F, Muncie R F D 2
Shoemaker John I, Shideler R F D 1—25a
Shoemaker John P, Daleville—270a
Shoemaker John S (Elmira) (Ray E 18, Ralph S 14, Ruth 12), Shideler R F D 1
Shoemaker Jonas F (Lovicy E) (Ethel 23, Maude 21, Katherine 19, Morrell M 17), Muncie R F D 11—h 41½a
Shoemaker Joseph R, Daleville—125½a
Shoemaker Julia A, wid of George M, Shideler R F D 1
Shoemaker Leah, wid of David M, (Sarah 52), Shideler R F D 1
Shoemaker Leslie V (Grace E), Daleville R F D 1
Shoemaker Margaret, Middletown—120a
Shoemaker Roy (Martha), Shideler R F D 1
Shoemaker Sanford H, Daleville—1a
Shoemaker Sanford and Esther, Daleville—1¼a
Shoemaker Sarah A—1½a
Shoemaker Simon R (Amy M) (Charles 15), Gaston R F D 1—j 1a
Shoemaker William A, Daleville—166¼a
Sholty Aaron J (Sarah), Selma R F D 3—h 12¼a
Shores Oliver E (Eva J) (Ralph D 20, Daniel 13, Libbie 11, Claude 7), Muncie R F D 9
Shott Charles D (Hettie) (Raymond K 18), Muncie R F D 10
Shoup John H, non res—80a
Shoults James J and Laura—½a
Shoulty Mary, Selma—94½a
Shrack John F (Sarah J) (Rufus O 17, S Joseph 16, Laura E 13), Selma R F D 1
Shrack Sam F heirs—80a
SHRADER JOHN A (Myrtle R), Muncie R F D 2—h 80a
Shram Charles H (Ida M) (Beatrice 13, Frank 12), Muncie R F D 10
Shreves Aaron M (Margaret M) (Chas W 16, A Martin 14, Benjamin 12, Albert 10, Donald 6), Muncie R F D 6—j 1¼a
SHREVE ELMER E, Canvasser, Muncie R F D 4
Shreve J Harley, Muncie R F D 4
Shreeves Martin—1½a
Shreve William W (Symantha) (Walter 22, Arthur 16, Roy 12), Muncie R F D 4—h 135¾a
Shreve Zachariah T (Caroline), Muncie R F D 4—h 64¼a
Shriver French (Mary), Muncie R F D 6—h 4a
Shroyer Eliza J, wid of Nathan, Selma R F D 1
Shroyer Florence M, Selma R F D 1—63½a
Shroyer Frank, Selma R F D 1
Shroyer George W, Yortown R F D 2
SHROYER GEORGE W (John B 37), Muncie R F D 6
Shroyer Guy (Martha), Selma R F D 1
Shroyer Harry C (Nellie), Slema R F D 1 —j 70a

The Physicians Drug Store 203 East Main Street Both Phones 178

Domestic and Imported Toilet Waters, Fine Perfumes, Toilet Soaps and Toilet Articles

TRUNKS, BAGS, SUIT-CASES, TELESCOPES
THE KELLER-BRYCE CO. Johnson Block Corner :: Muncie, Indiana

SHROYER JOHN A (Margaret) (Charles 32; Herbert 24, Walter 22, Birch 19, Zillah 15, Frank 13), Selma R F D 1—h 240½a
Shroyer John H, Muncie R F D 6
Shroyer Malinda, Muncie R F D 7
Shroyer Melchoir heirs—23¾a
Shroyer Melker B (Mary E) (Curtis 22, Francis 17), Albany R F D 3
Shroyer Nathan J estate, Selma R F D 1—80a
Shuler J Robert (Lillie) (Marie 11), Yorktown R F D 3
Shuttleworth Charles (Lillie) (Chester 8), Muncie R F D 6—h 17a
Shuttleworth Elvina—14a
Shuttleworth Lewis—14a
Shuttleworth Margaret—13a
Shuttleworth Richard—15a
Shuttleworth Rose—13a
Shuttleworth—40a
Siewart Frederick (Ida) (Nellie 17, Zula 12, David 8), Muncie R F D 9—h 40a, w 8a
Siler Oscar B (Linnie), Albany R F D 2
Siler Sarah J—½a
Siltz Richard—80a
Silverburg Victor E, Muncie—⅛a
Simmerman Jacob—7¼a
Simmons Carl M (Della M), Muncie R F D 8
SIMMONS DANIEL H (Myrtle) (Ruth A 13, Blanch Areba 11), Muncie R F D 6—h 36¼a
Simmons Elizabeth, wid of Samuel, Albany R F D 3
Simmons Elizabeth, Parker—8a
Simmons Emma A, Eaton—17¼a
Simmons James L, Eaton—62a
Simmons James L, Muncie—77½a
Simmons Mary S, non res—life estate 69⅛a
Simmons Mrs St Elmo, Muncie R F D 6
Simmons Thomas J (Mary S), Selma R F D 1
Simmons Ulysses G (Martha J) (Ralph 18), Albany R F D 3—w 30a
Simonton John R—120a
Simpson George—40a
SIMPSON JOHN (Harriet), Muncie R F D 11—h 120a, w 52¾a
SIMPSON WILLIAM F (Katie) (Lela B 12), Muncie R F D 1—h ⅛a
Sims John F and Julia C, Muncie—⅛a
Sims William J (Emma) (Chelsea 21, Ethel 19, Mary 12, Arbra Gibbs 16), Dallivele R F D 2
Sims Winnie, Shideler R F D 1
SIPE DELANO C (Della P) (John H 11, Foss 9), Muncie R F D 3
Sipe Elizabeth, Gaston R F D 1—12a
Sipe Henry (——), Selma R F D 1
Sites Anna R—2a
Sites Arthur (Ivy), Gaston R F D 1
Sites Charles, farm hand, Albany R F D 2

SHIRK HARDWARE CO.
114-116 E JACKSON STREET

The John J. Hartley Agency Real Estate, Fire Insurance & Loans
Established 23 Years — 201-203 The Johnson

Sites Harvey (Maggie), Gaston R F D 3
Sites Jesse A G (Genie) (Cleo Stephenson 15, Thomas 10, Florence 8, Anna 6), Muncie R F D 12—h 50a
Sites John A (Mary A) (George Lundy 14), Gaston R F D 3—h 40a
Sites Sylvester D, Albany—4¼a
Skiff Charles E (Martha) (William 16), Selma R F D 1
Skiff Mary E, Selma R F D 1—69½a
Skillen D O (Effie), Yorktown R F D 3
Skillen W A, Yorktown R F D 3
Skinner Charles B (Amy), Selma R F D 1
Skinner Earl M, Muncie R F D 10
Skinner John A (Mary) (Goldie 23), Muncie R F D 10—h ¾a
Skinner John C (Carrie) (May 10, Elsie 6), Muncie R F D 10
Skinner Lewis—¼a
Slack Thomas, Muncie R F D 10
Slade Jesse, Muncie R F D 10
Slain Albert (Maud) (Gladys 10, Edna 8, Cordy 6), Gaston R F D 2
Slater George F—120a
Sloan John N, Yorktown R F D 1—20a
Slone James B, Alexandria—80a
Slone John M (Margaret), Yorktown R F D 1—h 79a
Slone John R (Leora) (Arthur 10), Yorktown R F D 1
Sloniker Alonzo (Jennie) (Cecil 10, Thelma 6), Shideler R F D 1
Sloniker Clay F (Myrtle I) (Lena E 11, Lawrence E 7), Parker R F D 20—h 10a, j 40a
Small Emma F—24½a
SMALL ROY B (Josie A), Selma R F D 1
Small Walter M (Addie Ethel), Muncie R F D 4—j 122a
Small William H (Vienna) (Horace R 12, Mary 9), Muncie R F D 6
Smallwood John P, Eaton R F D 2
Smallwood Samuel (Ethel), Eaton R F D 1
Smallwood William, Eaton R F D 2
Smell Eliza M, Muncie—⅛a
Smell James Harvey, Muncie—38a
Smeltzer Harry C, Muncie—4½a
Smelser Margaret, wid of Adam (Frank 29), Yorktown R F D 1—19½a
Smith Alpheus, Gilman—7⅛a
Smith Anna K, Muncie—⅛a
Smith Ballard C, farm hand, Muncie R F D 5
Smith Benjamin (Minnie) (Beatrice 9, Lewis 7), Albany R F D 2
Smith Carrie, Muncie R F D 12
Smith Cash W (Alta), Gaston R F D 3
Smith Cassius W (Oral) (Virgie 10, Cecil 8), Gaston R F D 2
Smith Charles (Grace) (Arloeine 9, Geraldine 7), Albany R F D 3
Smith Charles (Eva), Gaston R F D 1
Smith Charles C (Mary F) (Octavia 20, Maggie 19, Benjamin 18), Muncie R F D 11—h 1¼a
Smith Charles C (Nellie), Gaston R F D 1—j 20a

Try JONES & ZUBER'S Repair Shop
They Repair Everything. Keys of Every Description
Bicycles, Tires, Sundries and Electrical Goods
Room 7 Arcade E. Main St. Phones New 662 Old 291

KODAKS STEVENS & NICHOLS
304 SOUTH WALNUT ST.

Smith Charles W—⅛a
Smith Clifford B (Lillie), Muncie R F D 5
Smith Cynthia L, wid of Charles (Spurgeon 19, Madge 17, Eaton R F D 1—200a
Smith Daniel I (Mary W) (Clifford M 15, Eva 10, Joseph 8, Gladys 7), Muncie R F D 12—h 80a
Smith David (Nellie) (Frank 11, Maggie 9, Thomas 7), Yorktown R F D 3
Smith David B (Luretta M), Muncie R F D 7
Smith D H, Muncie R F D 6
Smith Emma C, Muncie—½a
Smith Elias P, Muncie—1a
Smith Ellis, Muncie R F D 10
Smith Emlyn, Eaton R F D 1
Smith Emlyn E (Esta) (Nina Settle 6), Muncie R F D 2—h 6a
Smith Emily J, wid of Lewis S (Ernest F 30), Muncie R F D 10—7a
Smith Ephriam (Malinda J) (Charles 23, Fred 21, Nellie 17, Clifford 15, Winnie 13), Muncie R F D 10
SMITH FRANK (Josie) (William 15), Muncie R F D 3
Smith George, Muncie R F D 2
Smith George J (Carrie 18, Alvin J 15), Albany R F D 3
Smith George W (Ollie A) (Lottie G 18, Susan B 15, Alfred 13, Calvin 9, Clara 7), Muncie R F D 12—h 82a
Smith George W (Courtney R 20, Emma S 17, Nellie B 15), Muncie R F D 1
Smith Harry M (Laura B) (Wilbur C 6), Muncie R F D 10
Smith Henry (Louise) (Carl 19), Eaton R F D 2—h 407¾a
Smith Henry B (Barbara L), Muncie R F D 2
Smith Horton A, Muncie—¼a
Smith James B (Metta) (Dora 16, Florence 19, Emerson 14, Nellie 9, Golda 6), Gaston R F D 3—h 32¾a
Smith John, Wheeling R F D 1
SMITH JOHN C (Mary A) (Ray 21), Muncie R F D 1—w 58a
SMITH JOHN C (Sarah A), Muncie R F D 12—h 120a
Smith J Edmund (Mattie) (Freadus 14, Lois 12, Ruth 11, Eunice 8), Shideler R F D 1—h 136a
Smith J Edward (Sarah I) (Virgil 14, Clarence 12), Muncie R F D 12—j 40a
Smith John F (Ellen) (Clyde 21, Myron 18, Myrtle 15, Harold 10), Parker R F D 20
Smith John W, Muncie—¼a
Smith Joseph Dent (Mary) (Herbert 19, Lena 15, Herschel 13, Marie 8), Albany R F D 2
SMITH JOSEPH O (Barbara J) (Thomas O 19, William A 25, Mary E 16), Muncie R F D 7—w 1a
Smith Lewis A (Artie M) (Ray 13), Albany R F D 2—w 47½a
Smith Mark T (Elsie) (Norela 6), Muncie R F D 6
Smith Mary C, Muncie—⅛a

French Steam Dye Works
F O R First Class CLEANING AND PRESSING 421 E. Main St.

HICKMAN BROS.
Big House = Furnishers
LARGEST STOCK OF
Queensware and
Fancy China
IN THE GAS BELT

Smith Moses R, Eaton—120a
Smith M Rus (Sallie) (Lota 22), Eaton R F D 1
Smith Nicholas J (Rose E) (Alta M 6), Daleville R F D 1
Smith Oscar, Eaton R F D 2
Smith Oscar, Muncie R F D 12
Smith Palmer F (Ida M) (Frank McD 20, Maude 18), Albany R F D 2
Smith Richard (May) (Carl 12, Farrell 8), Gaston R F D 2
Smith Riley (Effie J) (Frank 22, Virgil 7), Gaston R F D 1—w 40a
Smith Richard, Gaston R F D 1
Smith Robert—70½a
Smith Rufus L (Sarah) (Herbert 26, Ralph 23, James 20, Ray 18, Majory 13, Lucinda 10, Lydia 8), Daleville R F D 1
Smith Samuel L (Lucy) (Edith A 14, Ruth 9), Muncie R F D 12
Smith Sarah A, Albany—53a
Smith Sarah A, wid of Adam J (Jacob C 20), Muncie R F D 11—63a
Smith Sarah E, Eaton—20a
Smith S B, Albany—1a
Smith Stephen M (Cora B) (Margaret 8, Rhoda 18), Eaton R F D 2—w 27½a
Smith Sullivan N et al, Muncie—44¾a
Smith William, farm hand, Albany R F D 2
Smith William E (Rosa A), Yorktown R F D 3
Smith William H (Rosetta), Muncie R F D 1
Smith William H and Elijah J, Muncie R F D 1—5¾a
Smith William M, Muncie—½a
Smith William M (Theo), Muncie R F D 11
Smithson Vaughn (Della), Losantsville R F D 21
Smithson Willard (Linnie), Selma R F D 3
Smithson William H (Annie) (Bessie Glen 19, Fay 10), Muncie R F D 6
Smoot Homer L (Iva A), Dunkirk R F D 2
Snell Bert, Muncie R F D 11
Snell James H—93¼a
Snider Alexander, Royerton—315a
Snider Anna—10a
Snider David M, Muncie—71¼a
Snider David M estate, Shideler R F D 1—67a
Snider D M and S E Rarick, Shideler R F D 1—½a
Snider D W and Millie J McKinley, Shideler R F D 1—96½a
Snider Earl (Beulah), Muncie R F D 2
Snider Edwin C—31⅛a
Snider Eli, Eaton—84a
SNIDER GEORGE M (Bertha), Muncie R F D 2
Snider Goley (Agnes) (Lela 14, Omer 13, Glen 11), Shideler R F D 1—h 50a
Snider Harrison (Vinnie) (Virgil 6), Shideler R F D 1—j 33¼a
Snider Howard (Olive), Shideler R F D 1
SNIDER JOHN A (Elizabeth) E) (Walter W 22, Rose 24, Otto G 17), Muncie R F D 2—h 79½a

LAMBERT - GROMAN CO.
UNDERTAKERS
Chapel and Morguein Connection
New Private Ambulance
Prompt Service
Both Phones 85 311 E. Main St

YOUNG & KESSLER HARDWARE AND STOVES
115-117 East Jackson Street

Snider Jacob estate—27a
Snider John Sr (Mary J) (Charles Rank 13), Shideler R F D 1—h 158a
Snider John H (Zelma), Shideler R F D 1
Snider Margaret, wid of David, Shideler R F D 1—20a
Snider Mary A, Muncie—57½a
Snider Nora A—½a
Snider Norris A and Amanda J—1a
Snider Oka, Shideler R F D 1
Snider Roll (Kora) (Cloyce 10, Marie 9), Muncie R F D 3
Snider Sabra A, wid of William, (Sylvia 16), Muncie R F D 8—24a
SNIDER SAMUEL W (Mary A) (Lola E 16), Gaston R F D 1
Snider William heirs—230a
Snider William, farm hand, Muncie R F D 3
Snider William (Sarah E), Shideler R F D 1
SNIDER WILLIAM H (Jerusha), Muncie R F D 12—h 175a
Snider William H, Shideler R F D 1—½a
SNODGRASS ALVA L (Mary) (Vernon O 17, Gussie A 7), Muncie R F D 11—h 27½a
Snodgrass Benjamin K, non res—33⅛a
Snodgrass Emerson C (Malissa), Yorktown R F D 1—h 19a
Snodgrass Ida O estate—½a
Snodgrass James O (Millie) (Herman 7), Yorktown R F D 1—h 44¼a
Snodgrass Jarius J (Etta C) (Eva P 18, Hazel 14, Leicestor Q 7), Muncie R F D 11—h 38a
Snodgrass John L (Estella E) (Perry D 6), grocery, Muncie R F D 11
Snodgrass Lawrence B et al—19¾a
SNODGRASS LEWIS M (Joseph H 16, Mary M 12), Merchant, Yorktown R F D 1—16½a
Snodgrass Marion M (Martha) (Ione 8), Yorktown R F D 1
Snodgrass Martin L (Hattie), Yorktown R F D 1—h 242a
Snodgrass Mary , wid of Joseph H, Yorktown R F D 1—56¾a
Snodgrass Mary L—4½a
SNODGRASS REV ORLANDO P (Margaret) (Virgil B 10), Muncie R F D 11—h 56¼a
Snodgrass Otis P (Louella E), Muncie R F D 11—20½a
Snodgrass Rebecca E, wid of George B, Yorktown R F D 1—45a
Snodgrass Robert M (Mary E) (Ethel E 24), Yorktown R F D 1—h 105a
Snodgrass Robert O (Bertha), Muncie R F D 11—j 3a
Snodgrass Sallie R, non res—98¼a
Snodgrass Sam M, Muncie—3¾a
Snodgrass Samuel M and Ida O, Muncie—½a
Snodgrass Simon, Muncie R F D 11
Snodgrass Ulysses K, Muncie—17a
SNODGRASS WILLIAM H (Minta A) (Nonis L 8), Yorktown R F D 1—h 15a
Snow Eliza E, Oakville—¼a
Snyder Ada A, Muncie—1a

S. C. HERMANN ELEVATORS & YARDS
Muncie and Cowan, Ind.
Dealer in COAL, GRAIN AND FEED

S. D. MADDUX Tailor AND Draper
OUR MOTTO "UP TO THE MINUTE"

Snyder Arthur (Elizabeth A) (Irvin 19, Lloyd 17, Herman 16, Rhea 14), Muncie R F D 7—w 1¼a
Snyder Cleve (Gertrude), Muncie R F D 1
Snyder John M (Jennie) (Herbert 26, Edna 20), Muncie R F D 2—h 100a
Snyder Joseph B, Muncie—⅛a
Snyder William (Ida) (Eva H 8), Muncie R F D 1
Sollars Albert, Yorktown—10a
Sollars Albert and Emma E, Yorktown—47¾a
Sollars Charles (Mary S) (Jesse E 19, Marie M 18, Maggie M 16, Allie M 14, Beulah D 8), Muncie R F D 11
Sollars Irvin (Lillie J) (Ethel Fullhart 19, LeRoy Fullhart 16), Muncie R F D 7
SOLLARS JOHN L (Sarah H), Muncie R F D 1—h 78a
Sollars Joseph F (Mary), Yorktown R F D 1—h 25½a
Sollars Seymour (Rosa) (Goldie 10, Claude 7), Muncie R F D 9
Sollars William H (Lillie G 15, Beulah Fern 10), Muncie R F D 3
Somers Jefferson Grant, Muncie—⅛
Sorrensen Mrs Christena, Selma R F D 2—½a
Souders Elizabeth A, Muncie—44⅛a
Soules O E, Muncie R F D 10
Southern Charles F (Emma J) (Gertrude 18, George 15, Inez 12), Selma R F D 2
Spackey Howard (Florence) (Nina 7), Albany R F D 2
Spangler Amos D et al, Selma—2a
Spangler Pauline C and Amos D, Selma—73a
Spangler Wm W, non res—60a
Sparks Bartlett A, Muncie—1a
Sparks Lewis S, Selma—81a
Sparks Mary R, Selma 64¾a
Spears David C (Mary P) (Bessie D 20, Mary E 15), Muncie R F D 6—j 12⅛a
Spencer Arminta—¾a
Spencer Ella L, Muncie—⅛a
Spencer Everett, farm hand, Shideler R F D 1
Spencer Miss Grace, Shideler R F D 1
Spencer Harvey E (Minnie), Muncie R F D 5
Spencer Mattie E, Shideler R F D 1—10a
Spencer Walter, Muncie R F D 8
Spitler Wm (Fannie) (Arlice 17), Wheeling R F D 1—h 68⅛a
Sprankle James R estate—2a
SPRINGER CHARLES (Union) (Gailord A 14, Lossie B 12, Edith L 8), Muncie R F D 8—w 236a
Springer Harry (Edna), Selma R F D 1
Springer Joseph, farm hand, Muncie R F D 6
Spurgeon Wm A, Muncie—½a
Stace Sarah A, Stockport—30a
STAFFORD CYRUS J (Cora E) (Ethel 12, Cloid 9, Erven E 7), Stockman, Albany R F D 3—w 118a

Home Planing Mill Co. 424 W. 10th St. Both Phones 739
Doors, Sash, Blinds Brackets, Columns, Balasters, Veranda Rails, Door & Window Frames

Galliher's Shoe STORE GOOD FOOT-WEAR 112 S. Walnut Street

Stafford George A (Sarah A), Albany R F D 2—h 556a, j 70a
Stafford James E, Albany—227a
Stafford James M (Ella) (Carl A 24, Beryl 22, Opal 19, Lowell 15), Shideler R F D 1
Stafford James R, Albany—134½a
Stafford John H (Rachel) (Bertha Walbourn 24), Albany R F D 2—h 231½a
Stafford Joseph M, Shideler R F D 1—100a
STAFFORD JOSEPH R (Nancy A) (Wm M 25, Bessie 22, Nellie E 18, Flay 8), Albany R F D 2—h 95a
Stafford Robert W (A Jennie) (Albert 17, Milo 15, Edgar 12, Ruby 16, Hester 13, John 10, Virgil 8), Eaton R F D 1—j 80a
Stafford Roy A (Ethel M), Albany R F D 2
Stafford Samuel W (Orel) (Viola 16, Harry C 23), Muncie R F D 2—h 120a
Stafford Sarah A, non res—90⅛a
Stafford Sarah S, Albany R F D 2—10a
Stafford William H, Albany—236¾a
Staggs Alfred (Nora) (Edith 11, Charles 8), Muncie R F D 12
Staggs James J (Susan), Muncie R F D 12
Staggs Joseph P heirs—32½a
Stamper Joel C (Bessie E), Muncie R F D 10
Stampers Robert (Mahala), Muncie R F D 7
Standard Washboard Co. Eaton—1a
Stanley Aldora E (Dasha 16, Opal 7), Yorktown R F D 3
Stanley Amos O (Mattie) (Myron 6), Muncie
Stanley Carl, supt for Indiana Pipe Line Co, Parker R F D 20
Stanley Chas (Jennie) (Blanche 18, Ethel 17, Alonzo 15, Mary 9), Daleville R F D 2
Stanley Frank (Cleo), Gaston R F D 1
Stanley Frank and Edith M, Gaston R F D 1—¼a
Stanley Martha, Muncie—16a
Stanley James E (Etta), Daleville R F D 1
Stanley James P (Elizabeth), Eaton R F D 1
Stanley John (Beulah), Losantsville R F D 24
Stanley Jonathan (Eliza), Albany R F D 1
Stanley Mate, Muncie R F D 8
Stanley Miss Maude, Muncie R F D 5
Stanley Miles M (Mable 17, Hazel 15, Maple 12, Pearl 8), Yorktown R F D 3
Stanley Sarah E—80a
Stanley Thomas M and Emma M, Cowan—⅛a
Stanley Walter (Roxy), Yorktown R F D 3
Stanley Walter (Edith), Daleville R F D 1
Stanley William, Muncie R F D 1
Stanley William (Marietta), Gaston R F D 1
Stanley Wilson (Amanda) (Chas 14, Laura 21), Daleville R F D 1—j 39½a

Muncie Builders' Supply Co.
PHONES 123
Coal, Cement, Lime = Building Block

Vinol The People's Drug Store

Stanley William H (Lucinda V), Yorktown R F D 3
Starkey Andrew J (Fannie O), Muncie R F D 7
Starr Thomas W and Ella M, Muncie—18½a
Stattler Dawson M (Angeline), Muncie R F D 11—j 1¾a
Stauf Clara A, Muncie—⅛a
Stautamoyer Samuel (M Ella) (Eber 10, Etta Gells 12), Muncie R F D 9—w 39a
Steele John D and Clara I, Dunkirk—105a
Steele Robert M estate, Gaston—¼a
Steenberger Morris, Muncie R F D 3
Steenberger William, Muncie R F D 3
Stegall Samuel (Susan) (Mack 15, Ella, 10, Grace 8, Florence 6), Eaton R F D 1
Steinmark Florence, Gilman—¾a
Stephens Arthur (Sarah), Muncie R F D 12
Stephens Asa J, Selma R F D 1—10½a
STEPHENS DAVID A (Georgianna B) (Ora E 9, Mae 7, Asa J 27), Selma R F D 1—h 120a
STEPHENS ED (Della), engineer, Muncie R F D 11
Stephens Harriet et al, Muncie—52a
STEPHENS JOHN F (Erie C), Yorktown R F D 1—j 120a
Stephens Joseph (Mary J), Muncie R F D 12—j 1a
Stephens J Frank (Eunice), Muncie R F D 3—h 16½a
Stephens Samuel (Goldie), Selma R F D 1
Stephens Samuel R (Maggie), Parker, Ind
Stephens William, Parker—80a
Stephenson Anna E, wid of James L, Muncie R F D 11
Stephenson Charles (Leona), lab, Muncie R F D 11
Stephenson Geo C (Hazel 16), Yorktown R F D 1—60½a
Stephenson Geo W (Zella O) (Avon B 9), Yorktown R F D 1
STEPHENSON ISAAC K (Ethel D), general blacksmith, Muncie R F D 1—j ¾a
Stephenson Jackson F (Ellen) (Chas 26, William 24, Walter 10), Yorktown R F D 3
Stephenson Kent (Mary E) (Ethel 18, Jessie A 15), Wheeling R F D 1
Stephenson Lewis A (Catherine), Gaston R F D 3—h 80a
Stephenson Louis (Pearl), Yorktown R F D 3
Stephenson Maria, wid of John D, Muncie R F D 12
Stephenson Mary E, Harry M Lefeber and Josephine Lefeber, Eaton 40a
Stephenson Samuel R (Maggie M), Parker, Ind
STEPHENSON SHERMAN (Ida M) (Ona E 14), Muncie R F D 11—j 87¾a
Stephenson Vinton (Malinda), lab, (Benj 19, James 16, Marie 11), Muncie R F D 11
Stephenson William (Sarah L) (Richard 17), Muncie R F D 12—h 40a, j 101½a
Stephenson Wm (Maude), Wheeling R F D 1

Markley Real Estate Agency
Old Phone 349 REAL ESTATE AND LOANS Rooms 206-207 Wysor Blk.

INSURANCE H. M. JOHNSTON & CO.
PATTERSON BLOCK
FIRE—LIABILITY—PLATE GLASS—ACCIDENT AND SICKNESS—LOANS

Stephenson Wm J (Opal 10), Yorktown R F D 1
Stephenson Wm J and Ollie, Yorktown R F D 1—10a
Stephenson Wm N (Louanna), Yorktown R F D 3
Stephenson Zella O, Yorktown R F D 1—23a
Sterbeck Charles (Rose) (Lovie 19, Campbell 23), Muncie R F D 4—j 20a
Stevens Delzel B (Bertha F), Muncie R F D 10
Stevens Elhanon G (Lydia E) (Grace M 27), Muncie R F D 10
Stevens John (Gertrude) (Mynte 13, Maud 11, Sherman 9, Homer 7, Ethel 6), Gaston R F D 1
Stevens Margarete, wid of Peter, Muncie R F D 3
Stewart Alexander estate, Daleville R F D 2—70a
Stewart Charles L (Pearl M) (Marie 6), Muncie R F D 7
Stewart Clayton E (Pearl), Muncie R F D 6
Stewart Clinton, Daleville R F D 2
Stewart Daniel (Lucy) (Margaret 9), Yorktown R F D 2
STEWART EDWIN R (Margaret J) (Belle V 22, Alice 40), Yorktown R F D 3—h 228¾a, w 40a
Stewart Elmer (Etta) (Ward 12, Paul 16), Muncie R F D 10
Stewart Frank E (Fannie) (Clarence 17, Wesley 15), Gaston R F D 3
Stewart Fred M, Muncie R F D 3
STEWART GOLEY (Annie), Muncie R F D 7—h 1a
Stewart Harrison (Dora) (Arch E 9, Bemer 7), Yorktown R F D 3
Stewart John A estate—15a
Stewart John E (Amanda) (Lillie 19, Myrtle 16, Herman 13, Homer 12, Vinie 10), Gaston R F D 2
Stewart John F—23½a
Stewart Mahala—20¾a
Stewart Marcus C—40a
Stewart Lafayette, Muncie—⅛a
Stewart Lewis R (Lettie) (Alma 15, Bernice 7), Yorktown R F D 2—h 40a
Stewart Malinda, wid of Timothy, Daleville R F D 2
Stewart Margaret E, wid of Alexander (Nora 24, George 14), Daleville R F D 2—120a
Stewart Merrill A, Muncie R F D 5
Stewart Patrick, Daleville R F D 2
Stewart Perry V, Muncie—58⅛a
Stewart Preston D (Orpha) (Ralph 10, Earl 9), Yorktown R F D 2 h 60a
Steward Richard (Nora), Daleville R F D 1
Stewart Richard A (Jennie H), Muncie R F D 5
Stewart Samuel, Yorktown—61½a
Stewart Samuel and Clara A, Yorktown—61½a
STEWART SIMON S (Clara), Muncie R F D 10—h 69½a
Stewart Theodore (Mary) (Florence 15, Ernest 13, Rolly 12, Freddie 10, Musie 8), Selma R F D 3—w 40a
Stewart Walter (Edna M), Daleville R F D 1

GREELY LUMBER CO. Retail Lumber, Lath, Shingles, Pickets, Sash, Doors, Etc.
[illegible] S. Walnut St. Both Phones 109 Muncie, Ind.

The St. John Cigar Co. CIGARS, TOBACCO and SMOKERS' SUPPLIES
Wholesale and Retail 123 East Main

Stewart Timothy (Dora) (Arthur 21, Louie 19, Mary 17, Clay 15, Claud 13, Osie 11), Yorktown R F D 3
Stewart Will S, Muncie—½a
Stewart Wm W (Permelia), Muncie R F D 6
Stick Wm and Sarah H—⅛a
Stiffler Caroline, wid of John, Selma R F D 3
Stiffler Chas (Harriet), Selma R F D 1—j 50a
Stiffler Chas E (Winnie) (Zella 11, Ray 9), Selma R F D 3
STIFFLER COLUMBUS (Jessie) (Ralph 7), Yorktown R F D 3
Stiffler Frederick—¼a
Stiffler James W (Eva) (Charlie Norton 23, Chester 21), Selma R F D 3
Stiffler Jas W and Eva, life estate, Selma R F D 3—12a
Stiffler Joseph, Eaton—60a
Stiffler William, Selma R F D 3
Stiffler Wm (Ida E) (Olive 17, Lloyd 15, Claude 12, Lois 8, Marjie 6), Selma R F D 1
Stinman Rachael N—½a
STINSON CARY (Nora) (Glenn 8, Mabel 6), Yorktown R F D 3
Stinson Geo (Estella), Gaston R F D 1
Stipe William and Jennie M, non res—80a
Stipp John R, Muncie—8¾a
Stipp Levi E (Lourie) (Herschel V 13), Muncie R F D 9
Stipp Lucinda J, Muncie—40a
Stipp Mary Evaline, Muncie—½a
Stipp Mary E and Jos M, Muncie—2¾a
Stipp Mary E, Muncie—18½a
Stock Farm, White River, Muncie—132½a
Stokes Emily and William H, Muncie—⅛a
Stokes Oscar A (Lydia O) (Ruby 15, Maggie 13, Ord 10, Cletius 7), Gaston R F D 3—j 39a
Stoops Chas D (Alta B), Yorktown R F D 3
STOOPS JOHN W (Lurenda) (William 18), Muncie R F D 10
Stoops Robert B (Ora A), Yorktown R F D 3
STOOPS WILLIAM L (Mary A) (Nathaniel G 17, Arrilla M 14), Yorktown R F D 3
Storer Daniel (Kate T) (Joseph 14, Harry E 11, Robert 9, Daniel 6), Yorktown R F D 2
Storer Emma A and Mary (Emma A now wife of Nathaniel Banks)—43a
Storer Mrs Irene, Muncie R F D 10
Storer Joseph E, Muncie—160a
Storer Oliver W, Muncie—149a
Storms William, Yorktown R F D 3
Stout Catherine, wid of Volney (Hubert 22), Gaston R F D 3—23⅛a
Stout Frank, lab, Muncie R F D 11
Stout Frederick, lab Muncie R F D 11
Stout George, lab, Muncie R F D 11
Stout Jesse (Carrie) (Delbert 8), Eaton R F D 1

We Solicit Your Friendship and Business.
Delaware Coal, Fuel & Supply Co. Phones 62
W. H. TOBIN, Mgr.

Globe Clothing House.
BEITMAN & BEITMAN Muncie, Ind.

Stout Hezekiah (Ida M 30, Flora A 10), Clarence W 9, John E 7), Yorktown R F D 2—43½a
Stout Jesse (Clara), Eaton R F D 1
Stout John (Rena J (Harley S 10), steam engineer, Muncie R F D 11
Stout Lafayette (Clara E) (Ethel 17, Guy 10, Garnet 7), Yorktown R F D 1
Stout Mariah, wid of Jesse, Muncie R F D 11
Stout Nelson, Muncie R F D 11
Stout Ralph (Sarah) (Charles E 6), engineer, Muncie R F D 11
Stout Robert J (Cevina) (Raymond V Watson 18, Laura Watson 16), Yorktown R F D 2—h 120a
Stout Samuel (Elizabeth) (Cora 35), Yorktown R F D 1—h 48½a
Stout Sherman (Permelia N), (Ray 12), Gaston R F D 3—w 30a
Stout Theadore (Lillie) (Grace 10, Leon 8, Lloyd 7), Yorktown R F D 2
Stout Valentine heirs—40a
Stover Fred (Mollie L) (H Russel 7), Albany R F D 1
STRADLING CLINTON (Lucy M) (Frances 20, Allen 15, Robert G 11), Muncie R F D 12
Stradling Edmund H (Ollie) (Richard 15, Willie 13, Jane 12, Nellie 10, Joseph 8, Howard 6), Gaston R F D 2—h 80a
Stradling Miss Isabell, Muncie R F D 4
STRADLING JOHN M (Veda M 18), Yorktown R F D 1—107½a
Stradling Robert W (Mary E) (Hulda L 23, Linna L 21, Jessie W 19, Estella W 13, Robert W Jr 7), Muncie R F D 2—h 265a
Stradling Thomas J, Muncie R F D 3
Stradling Warren S (Laura L) (Mary A 12), Muncie R F D 11—h 46½a
Strahan Russell P (Nancy M) (Martha Eva 13, Ralph P 10, Sarah A 8, Nathan R 18), Muncie R F D 5
Stranbarger Nathan S (Eva B) (Dale R 16, Arvesta 14, Lela 12), Muncie R F D 2
Street Mannon, Muncie—2a
Streeter M Edna, Muncie—10a
Streeter Mary E Jr, Muncie—29½a
Streeter Stephen B, Muncie—17a
Strickler Otis C, Middletown—140a
Strough Clarice, wid of George, Daleville R F D 1
Strohm Anna, wid of John, Gaston R F D 1
Strohm Rachel A, Gaston R F D 1—20a
Strong Catherine, wid of Napolean B (Elmer A 40), Albany R F D 1—30½a
Strong Elizabeth, Albany R F D 3
STRONG ELMER A and EMMA B, Albany—61a
Strong Geo (Melda) (Walter 6), Alabny R F D 3
Strong Geo R (Amelda), Albany R F D 3—h 188½a
Strong Harrison (Neoma J) (Lizzie 21), Eaton R F D 2—h 40a
Strong James A non res—98½a
Strong John M heirs, Albany R F D 3—40a
Strong Lizzie M—40a

G. W. ROWLETT'S Store
Opposite the Terminal
294——BOTH PHONES——294
Just out of the high rent district. Save 20% CASH or PAYMENTS

The Indiana Pipe Company PHONES New 1157 Old 268
For "OLD LEE" ANTHRACITE

Strong Lulu, wid of Claude, Albany
Strong Napoleon heirs—75½a
STRONG ORLAN L (Nettie) (Clarence 7), Albany R F D 3—h 40a
Strong Rosa, wid of John (Ethel 11, Ralph H 9), Albany R F D 3
Strong Samuel M, Albany—85a
Strong Solomon R (Priscilla), Albany R F D 3—h 303a
Strong Wm A, Albany—43¼a
Strong Will T—⅛a
Strong Zachariah T (Sarah F) (Ralph T 9, Lina Aleterson 11), Royerton
Stroup Edward D (Lizzie) (Mildred 9) Eaton R F D 1
Studebaker Abraham, Shideler R F D 1—80a
Studebaker Alexander, Shideler—2½a
Studebaker Benj D (Catharine) (Walter 21, Ethel 16), Shideler R F D 1 h 40a
Studebaker Daniel F, Shideler R F D 1—122¾a
Studebaker Emma I, Shideler R F D 1
Studebaker Geo L, North Manchester, Ind—20a
Studebaker Mary E, North Manchester, Ind—111a
Studebaker Oliver K (Melvina) (Letha 9, Lucile 8), Shideler R F D 1
Studebaker Samuel D, Shideler—1¼a
Studebaker Samuel and Alex, Shideler—6½a
Studebaker Susanna, Shideler—40a
Studebaker Wesley, Eaton R F D 2
Styers John A (May) (Opal 15), Gaston R F D 3—w 23⅛a
Suber Robert, Shideler R F D 1
Suber Hannah, Shideler R F D 1—15½a
SUGAR GROVE FRUIT FARM, P A Langdon propr, Muncie R F D 10
Sullivan Alice, wid of Thomas (John 20, Julia 10, Grace E 18), Muncie R F D 1
Sullivan G Otto (Estella), Muncie R F D 12
Sullivan Margaret, Muncie—⅛a
Sullivan Michael J, Muncie—⅛a
Sullivan Nettie, wid of John, Yorktown R F D 3
Sullivan Thomas heirs, Muncie R F D 1—72a
Sullivan Viretta, Yorktown R F D 2—56½a
Suman Geo O, Daleville—¾ a
Summers Arthur T (Ethel M), Yorktown R F D 3
SUMMERS CLYDE S (Emily E), threshing and shredding, Yorktown R F D 1
SUMMERS HIRAM W (Margaret J) (Clifford 13), threshing and shredding, Yorktown R F D 1—h 10a, w 19½a
Summers Kate, Yorktown R F D 1
Summers Samuel J (Mary J), Yorktown R F D 2—j 16½a, w 27a
Summers Sarah E and Adaline, Yorktown R F D 1—10a
SUMMERS WILLIAM N (Josephine), Muncie R F D 10—h 234¾a
SUNDERLAND ARTHUR E (Virgie), Muncie R F D 10
Sunderland Carey, Muncie R F D 10—44a
Sunderland Estie, Muncie R F D 10—36a

R. MEEKS & SONS
Phones: Office, 134; Res., 210, 337, 7214; Stable, 61
LARGEST FURNITURE DEALERS IN THE CITY
115-117 East Main Street

WAGHTELLS Stoves, Hardware AND Cooking Utensils

Sunderland Jacob (Sarah) (Carey B 37, Estie 35), Muncie R F D 10—h 44a, w 40a
Sunderland John (Elizabeth), Muncie R F D 10—h 226¾a
Sunderland Samuel K, Muncie—160½a
SUNDERLAND WILLIAM (Orlena M) (Marker S 19), Yorktown R F D 3—h 210¾a
Suthern Chas F and Emma J, non res—15½a
Sutton Catharine E, Selma R F D 3—80a
Sutton Edward—Yorktown—39a
Sutton Miss Hester, Selma R F D 3—40a
Sutton John E (Alma) (Leroy 8, Grace 7), Yorktown R F D 2—h 83a
Sutton John M (Leone M), Muncie R F D 1
SUTTON JOSEPH G (Nannie M) (Bertha 8), Yorktown R F D 2—j 52a
Sutton Mecca Lozier—98¼a
Sutton Wm C (Margaret) (Fanny 20, Henry 19, Will 16), Yorktown R F D 2
Swaim Elihu F, Muncie—¼a
Swain Clara R, Muncie—¼a
Swain Edward W, Muncie—7a
Swain Ella B, wid of Wm A, Wheeling R F D 1
Swain Frank L (Edna E), Muncie R F D 9—h 60a
Swain Jacob estate—80a
Swain Noah et al, Oakville—⅛a
Swain Noah Jr, Oakville—71
Swain Noah Sr, Oakville—60¼a
Swain Sanford M, Oakville—77½a
Swain William—29¼a
Swain Wm N and Lyda, Muncie—40a
Swallows Geo B (Melvina) (Clinton Perkins 11, Daniel 7), Selma R F D 2
Swander Chas A (Jennie B), Selma
Swander Earl A (Myrtle), Selma R F D 1—h 80a
Swander Henry J, Albany—10½a
Swander Hezekiah B (Nora M) (Carrie 15, Georgetta 9), Selma R F D 1—h 48¼a
Swander W Clarke (Eddie E) (Chester B 19, Fred 12, Kenneth 10), Selma R F D 1—h 139a, w 70a
Swaney Earl, Desoto
Swaney Jane, wid of Dewitt Clinton, Selma R F D 1—20a
Swanger Ira W and Bell, Gaston—1¾a
Swanger Rush L (Lelia A) (Myrle 12, Veda L 9, Florence M 7), Middletown R F D 2—h 80a
Swanger William L (Emma) (Edna 16), Daleville R F D 1—h 80a
Swartz Andrew (Winnie) (Roy 10), Shideler R F D 1
Swartz George (May B) (Elsie 6), Muncie R F D 1—j 28a
Swartz Joseph J (Mary E) (Cora 35, Jettie 25) (Albert Burt 21), Shideler R F D 1—w 139½a

C·B·Fudge Co CLOTHIERS & FURNISHERS.
401—403 S. WALNUT ST.

For Strictly Home-Made Carriages, Buggies, Phaetons and Runabouts
CALL ON
Fred Klopfer
300-302E. JACKSON ST.

Sweany Edward (Ethel), Gaston R F D 2
Sweany Henry (Sarah), Gaston R F D 2—h 40a
SWEARINGEN MARK (Emma Z) (Ruth D, 23, Ralph 18), Shideler—h 120a
Swearingen Sarah L, wid of Robert (Harrison 18, Lewis 15, Muncie R F D 11—⅛a
Swearingen Wellington W, Muncie—¼a
SWEIGART WILLIAM H (Beulah M) (Corral C 17, Cecil C 13), Muncie R F D 10—h 80a
Swiegart Joseph (Bessie A) (Alonzo 7), Yorktown R F D 3
Swift Grover (Annie), Muncie R F D 7
Swiger Jacob B, Daleville R F D 1
Swiger Jacob H and Abraham R, Daleville R F D 1—39a
Swingley Caleb B (Mary L), Selma R F D 2—h 40a
Swingley Carmilas O heirs—39½a
Swingley Geo, farm hand. Parker R F D 22
Swingley Hugh E (Bessie), Selma R F D 3
Swingley Jacob, Eaton R F D 2
Swingley Jacob E (Maud), Eaton R F D 2
Swingley Joshua A (Mazie B), Walter 7, Marie 6), Selma R F D 2—h 59½a
Swink James H (Caroline), Muncie R F D 10
Swink John, Muncie R F D 10
Swisher John, Trusttee—⅛a
Switzer Wililam—60a
Syndicate Real Estate & Investment Co—⅛a
Syphers Geo W, Albany—½a
Talbott Edward (Hannah J), Yorktown R F D 1—h 87a
Tammodge Cleo, Muncie R F D 6
Tamsett Elizabeth, Muncie—1
Tamsett John M, Muncie—½a
Tamsett Joseph, Muncie R F D 11
Taughinbaugh Wm—⅛a
Taylor Chas A (Jessie), Muncie R F D 5—h 25a
Taylor David (Lucinda), Selma R F D 2—h 1½a
Taylor David (Minerva H) (Ellsworth 30), Muncie R F D 6—w 80a
Taylor Edmund Jr (Inez) (Edith 22, Harry 19, Elma 17, Howard 15, Ruth 14, Mary 8), Eaton R F D 2—h 370a
Taylor Henry H (Lillie B), (Howard H 13, Marvin V 8), Yorktown R F D 3—h 150a
Taylor Henry L (Clara A) (Vernon L 19, Hazel L 17, Nodest L 14, Joseph R 7), Muncie R F D 12—h 15a
Taylor James H (Laura E), Albany R F D 1—w 2¼a
Taylor Jane wid of Valentine, Muncie R F D 12—119⅛a
Taylor John, Muncie R F D 6
TAYLOR JOHN G (Tallie) (Edward W 17, Lyda A 15, George R 13, Charles B 11, Walter L 9), stock farm, Muncie R F D 11—h 199a
Taylor John L (Mary), Yorktown R F D 2—w 40a

JERRY A. GALLIVAN Plumbing, Heating and Chandeliers : :
402-404 East Main Street

THIS DIRECTORY WAS PRINTED BY THE CENTRAL PTG. CO.
BOTH 'PHONES 225

Taylor John W (Ellen) (Lurena 14), Muncie R F D 7—h 4¼a
Taylor Robert E (Elizabeth), Albany R F D 3—h 219¾a
TAYLOR ROBERT O (Apphia) (Hubert 12), Albany R F D 3
Taylor Samuel K (Margaret E) (Lafern 12), Muncie R F D 12—h 1a
Taylor Valentine L (Minnie E) (Glenn 12, Herbert 8, Harry 6), Muncie R F D 11—w ¼a
Taylor William F, teamster, Albany R F D 1
Taylor Wm H (Louisa) (Earl 10), Muncie—h 36½a
Taylor Wm H (Lydia A), Shideler R F D 1—w 7⅛a
Taylor Wm P (Sarah) (Minnie Wilhelm 9), Muncie R F D 12
Taylor Wm W(Harriett E), Yorktown R F D 2—j 10a
Teague Frank (Emma) (Goldie 21, Orville 16, Kenneth 12, Frank 10, Carlos 6), Muncie R F D 6
Teeter George, Oakville—½a
Tegerreis Samuel (Sarah A), Parker R F D 22
Templer Clara I, Muncie—⅛a
Templeton Jennie M—319½a
Templin Arthur (Anna), Gaston R F D 3
Templin Jonathan C (Jane), Selma R F D 3—h 9a
Templin James M—3½a
Templin Mary E, Gaston—35½a
Templin Milton, farm hand, Wheeling R F D 1
Terrell Grant (Laura) (Jessie 14, Hobart 13, George 10, Velma 9, Orval 6), Selma R F D 2
Terrell Wm—99½a
Tharp Alison and Martha, Albany—¼a
Tharp Mary S, wid of George W (Lillie 23), Selma R F D 1—85a
Tharp Thos O and Sarah A, Parker R F D 20—100a
Tharp Thos O (Alice), Parker R F D 20
Tharp Wm G (Lona A) (Edna 11, Mabel 9, Arthur 6), Parker R F D 20—j 40a
THARP WILLIAM R (Lizzie) (Ray 15, Earl D 9), Muncie R F D 7
Thomas Amanda, wid of Harden, Muncie R F D 3
Thomas David W (Sarah) (Nora Harris 13), Gaston R F D 3—h 6½a
Thomas E D and Richard Conrad, Muncie—⅛a
Thomas Frank M (Lacy A) (Walter 32), Muncie R F D 3—j 39½a
Thomas Golie, Eaton—⅛a
Thomas Jacob E and Elizabeth E—⅛a
Thomas Jesse, Shideler R F D 1
Thomas John A, Eaton R F D 1
Thomas John A and Sarah E, Eaton R F D 1—54¾a
Thomas John W (Elizabeth J) (Alma M 9), Muncie R F D 10—j 28½, h 4a
Thomas John W (Mary V), Muncie R F D 1—h 95½a
Thomas Levi M, Gaston R F D 3—40a
Thomas Lydia estate—26½a
Thomas Miss Maria, Albany R F D 2
Thomas Monroe (Minnie F) (Louie 17, Ray 15), Gaston R F D 3—w 40a

FIRST CLASS
Livery and Boarding Stables
F. R. MILLER
311 North Jefferson St. Both Phones 265

Cottage Steam Laundry AND Dye Works
Both Phones 144 213 N. Walnut St. J. N. EVERS, Prop.

Thomas N May, Muncie—20a
Thomas Oliver (Ollie) (Ralph 8, Carl 6), Gaston R F D 3
Thomas Oliver P (Bertha G), Albany R F D 3
Thomas Owill, Eaton R F D 2
Thomas Reece (Rinda), Gaston R F D 3
Thomas Samuel (Cynthia M) (Alonzo 27), Daleville R F D 2—w 16a
Thomas Sarah A, wid of Charles S, Gaston R F D 3—105a
Thomas Sarah J, Muncie—60¾a
Thomas William A (Rosetta) (Bessie 13, Clarence 12, Ora 9, Eugene 8), Muncie R F D 4—j ⅛a
Thomas Wm C (Callie A 18, Dora S 15, Edna O 9, Renie M 7), Gaston R F D 3—23¼a
Thompson Charles P (Daisy A), Muncie R F D 11
Thompson Elizabeth, Parker R F D 20—109a
Thompson Francis M and Sarah J, Gaston R F D 3—38½a
Thompson Frank M, Gaston R F D 3—44a
Thompson Joseph P, non res—¼a
Thompson Leslie (Amory D), Muncie R F D 2
Thompson Martha E, Muncie—100a
Thompson Minerva (now wife of W W McMahan)—56a
Thompson William (Barbara), Eaton R F D 2
Thompson W Carey (Sarah) (Charles F 18, Lola May 16, Estella R 15), Muncie R F D 11
Thorn John W, Summitville—30¾a
Thorn Mary S, Summitville—80a
Thornbro J Wm (Mary E) (Paul G 13, Joseph E 11, Homer E 9, Cora G 8), Yorktown R F D 2
Thornburg Andrew E—5a
Thornburg Mrs Anna P, Selma R F D 1
Thornburg Bert (Jennie), Losantsville R F D 24—h 120a
Thornburg Charles H (Letta), Muncie R F D 4
THORNBURG CHARLES O (Clara) (Paul 8), Selma R F D 2—h 119a
Thornburg Eli, Muncie R F D 6
Thornburg Eli M (Mary F) (Frank E 22, Laura M 34), Muncie R F D 4—h 98¾a
Thornburg Elwood, Selma R F D 2
Thornburg Everett (May) ,Muncie R F D 4
Thornburg Freemont (Clara E) (Opal 8), Selma R F D 2
Thornburg George (Sadie) (Garrald 8, Robert 6), Muncie R F D 5—j 19¾a
Thornburg George H (Celia), Losantville R F D 24—h 160a
Thornburg Harriet J, Muncie—⅛a
Thornburg Ida Maud, Selma R F D 3—24½a
THORNBURG IRVIN V (Emma) (Gordon 16, Joseph 10), Selma R F D 2—h 139½a
Thornburg John C F, Selma R F D 2—128½a
Thornburg J H , Muncie—240a
Thornburg John P (Lillie) (Roy 9), Muncie R F D 6—h 22½a

Landis Hixon Wirt Dental Surgeon
Suite 205 Vatet Block New Phone 200 Muncie, Ind.

CHARLES GASS
212 East Main Street
THE BEST PLACE IN THE CITY TO BUY A
Carriage or Buggy

Thornburg Joseph H (Sarah J) (Elnora 46), Losantville R F D 24
Thornburg Levi (Bertha), Selma R F D 2
Thornburg Lincoln A—20a
Thornburg Loring A (Leora M), Selma R F D 3—j 15a
Thornburg Mary F, wid of Joseph, Muncie R F D 6—20a
Thornburg Ruth—¼a
Thornburg Sylvester H (Alice) (Berda M 19, Anna 18), Muncie R F D 7
Thornburg Sylvester H and Leora R, Muncie R F D 7—13¾a
Thornburg S M and Savannah C, Muncie—5a
THORNBURG WM A (Myrtle A), Grocer and General Merchandise, Gates—h 79½a
Thornburg William E (Lizzie), Muncie R F D 2
Thornburg William R (Delia), Muncie R F D 10
Thurston Delbert H (Ruby) (Glendon 12, Arthur 10, Eve 7), Gaston R F D 3—h 5⅛a
Thurston George R, non res—40a
Thurston Mary, Gaston—75a
Tibbens William E, Muncie—1⅛a
Tibbs Richard (Emma) (Raymond 17, May 11), Daleville R F D 1
Tobin Wm H, Muncie—⅛a
Toler Frank (Lida) (George 12, Mary E 10), Albany R F D 2
Toll James L (Jennie) (Nellie 14, Hazel 12, Frank 11, Bryan 9), Eaton R F D 1—h 26a
Toll W Marion (Flora) (Anna 15, Roy B 12), Eaton R F D 1—h 7½a
Toll William R (Etta) (John 14, Ethel 17), Eaton R F D 1—h 51½a
Tomlinson Burial Ground Association—2½a
Tomlinson Emma J, Muncie—1a
Tomlinson James A estate, Muncie—103½a
Tomlinson Marion S (Susie J) (Mabel 9, Grace M 7), Muncie R F D 3—h 5a
TOMLINSON NATHAN W (Lovina J) (Emma A 22, Elmer 20, Bert W 17, Cardella 14), Thrashing and Shredding, Muncie R F D 3—h 95a
Tomlinson Roy (Elizabeth) (Edna 6), Albany R F D 1—h 5a
Tomlinson Wm J, Muncie R F D 3—10a
Tom Amos (Emily J) (Samuel 19, Gussie 15), Muncie R F D 12
Tom Margaret, wid of John (Cora 35), Muncie R F D 11—2½a
Tom Mary, Muncie R F D 11
Tom Willard A (Cynthia C) (George H 23, Armeda 10), Muncie R F D 12
Tomm Emily—1¼a
Toothman Luella—⅛a
Topp Markus, Muncie—¾a
Topp & Moore, Muncie—6a
Torrence Carter (Pearl E), Muncie R F D 3
Torrence John H (Emma L) (Hazel Clark 13, Josephine Clark 12, Elma Clark 9), Muncie R F D 6

CUNO KIBELE
ARCHITECT
NEW PHONE 213
Rooms 333-335 The Johnson
MUNCIE, INDIANA

Muncie Coal Co. ELM ST. and L. E. & W. RY. Both 999 Phones

Torrence William L (Maggie), Muncie R F D 3
Torrence William M (Leona), Muncie R F D 3
Totten Merrill, Yorktown R F D 3
TOWN GEORGE B, Yorktown R F D 1—10a
Townsend Frederick (Daisy), Muncie R F D 3
*Towsey David Elmer, Muncie R F D 3
*Towsey John (Addie) (Asenath 9), Muncie R F D 3
Traction Co Indiana Union—19a
Traction Co Muncie & Portland—66½a
Traction Co Muncie & Union City—5a
Tranbarger Nathan S—70a
TREHEARNE FRANK (Alice) (John 8, Elsie 10), Albany R F D 2—h 40a
Tremain Munson, Wheeling R F D 1
Trent Dr Isaac N (Cora S), Muncie R F D 3—j 154½a
Trout Arthur (India 9, Samuel 7), Middletown R F D 2
Trout Barbary—2a
Trout Derilus (Martha) (Carl 18, Ray 18, Ralph 14, Ella 10), Gaston R F D 3
Trout Henry B (Minnie 23), Gaston R F D 3—99¼a
Trout Mark (Jessie), Gaston R F D 3
Trout Martha—¼a
Trout Orland, Gaston R F D 1
Trout Richard H—9¼a
Trout Richard and Priscilla—¼a
Trout Wm L (Emma) (Della 18, Samuel 16, Hazel 6), Gaston R F D 1
Troxell Thomas, Muncie—1¼a
Truitt Emily L, wid of William, Muncie R F D 5
Truitt George (Ruth), Muncie R F D 5
TRUITT JAMES C, Selma R F D 3
Truitt Jesse heirs—200a
TRUITT JOHN W (Martha E) (Louise R 19), Muncie R F D 5—h 260½a
Truitt Sarah E L—71a
Trump Lucy, non res—75a
Tucker Eliza A, Shideler—1a
Turnbolt Theodore T (Elizabeth) (Ezekiel 22, Rutha 16), Selma R F D 3—h 159½a
Turlong Lulu Z, Selma R F D 1
Turner Elizabeth, wid of William, Gaston R F D 1
Turner Frank M (Nora) (Delbert 15, Esker 8), Muncie R F D 10a
Turner George (Rose) (Emma F 20, Arthur O 17, Robert 8), Muncie R F D 2—h 83a
Turner John H (Ollie E) (M Ethel 20, Nettie M 14), Muncie R F D 3
Turner Jonathan (Polly), Muncie R F D 6
Turner Jonathan Jr, Muncie R F D 6
Turner Mary E, Gaston R F D 1—54½a
Turner Martha, wid of Ephram, Muncie R F D 1

MUNCIE SEED & FEED CO. Both Phones 661
Handle Only the Best of Seeds. 112 West Howard Street

Poultry Dressed to Order

STERLING CASH GROCERY

Butter and Eggs

Turner Philip (Louisa J) (Jonathan 25, Simon 21, Ethel 18, Herschel 16), Muncie R F D 6—h 349a
TURNER P E (India) (Glen W 15, Byron D 10, Raymond G 8), Breeder of Full-blood Hereford Cattle and Durock Swine, Muncie R F D 9—j 93½a, w 80a
Turner Philip P (Mary E) (Velma M 13, John Newton 10), Muncie R F D 6—h 35½a
Turner Robert (Emeline) (Lawrence O 23, May 19, Odley 17, Pearl 13), Gaston R F D 1—h ⅛a
Turner Simon A (Lena A) (Orville C 19, Floyd B 17, Earl N 14), Muncie R F D 1
Turner Scott, Muncie R F D 11
Turner William R (Viola F) (India B 16, Cristal 11), Muncie R F D 7—h 80a
Tuthill James T, Muncie—¼a
Tuthill Mary J, Muncie—⅛a
Tuthill William (Della) (Clara 14, Edgar 16), Muncie R F D 6
Tuttle Abraham heirs—80a
Tuttle Albert L, Eaton R F D 1—36½a
Tuttle Charles H (Sarah), Albany
Tuttle Charles W (Minnie), Muncie R F D 5
Tuttle D Marion (Rilla) (Claud 18,) Yorktown R F D 1—h 100a
Tuttle Darlin T, Cowan—20a
Tuttle David F (Nancy), Muncie R F D 11—w ½a
Tuttle Elizabeth J, wid of Thomas W, Muncie R F D 10
Tuttle Miss Elizabeth J, Muncie R F D 10
Tuttle Eli E (Amanda E) (Kate Quirk 21, John Quirk 19, Verne Quirk 15, Ernest Quirk 6), Muncie R F D 8
TUTTLE GEORGE A (Flora B) (Bertha L 18, Jesse M 16, Walter 8), Muncie R F D 8
Tuttle Isaiah (Addie E) (Leona 24, Lillie J 23, Merton 17, Virgil 7), (Della Minnick 17), Yorktown R F D 3
Tuttle Jesse (Lee), Muncie R F D 11
Tuttle Joel (Cassie), Muncie R F D 11
Tuttle John R—⅛a
TUTTLE JOHN W (Mary E), Muncie R F D 1
Tuttle Marion S (Thanc A) (Emerson W 18, Lloy C 16, Clifford M 14, Gilbert R 9), Muncie R F D 9
Tuttle Merit J (Mattie) (Roy M 18, Sarah O Brown 8), Yorktown R F D 3—h 20a
Tuttle O F, Cowan—¼a
Tuttle Roy (Elizabeth) (Chase 11), Muncie R F D 2
Tuttle Sarah C, non res—23a
Tuttle Thomas W heirs—34¾a
TUTTLE WILLIAM W, Breeder of Fancy Poultry, Muncie R F D 10
Tuttle Zurella B—½a
Ulrich Martin S (Magdalena) (David 29), Muncie R F D 8—h 197a
Umberger Andrew J (Lillie), Muncie R F D 3

HARRY R. GREYER JEWELER OPTICIAN COR. MAIN & WALNUT
Repairing of Fine Watches a Specialty

W. A. McNaughton Co.
RESTAURANT IN BASEMENT
HOME COOKING — MODERATE COST
China, Queensware
Tinware, Glassware
.Small Hardware..

Umberger Benjamin F, Muncie R F D 10
Umberger Charles, Yorktown R F D 3
Umbarger G Alton (Saretta) (Lucile 7), Muncie R F D 12—h 2¾a
Umbarger James A (Mary E) (Carl 39, Nellie Kating 17), Muncie R F D 12—h 96a
Underwood Charles Muncie R F D 3
Underwood Benjamin Muncie R F D 3
Underwood Berley, Muncie R F D 3
Underwood George W R (Flora) (Lefa 9), Gaston R F D 3—h 30½a
Underwood Philip S(Lillie), Muncie R F D 3
Underwood Roy, Muncie R F D 3
United Box Board & Paper Co—97¼a
Upton Susan, wid of William (David G 19, John 18), Muncie R F D 2
Urton Emmett (Lillian), Muncie R F D 7
Utsler Rev John W (Alice C) (Vernon E 22, Gladys E 14, Paul L 12), Muncie R F D 10—h 25a
Utt Miss Katie, Muncie R F D 4
Valentine Edward H, Chicago Ill—331½a
Vannarsdol Clarinda, Muncie—⅛a
Vanarsdol John W (Martha) (Ervin E 23, Ethel 20, Glen W 14, Wilbur G 12), Selma R F D 3
Van Bedts Antoon (Phylomine) (Bertha 8, Mary 7), Anderson R F D 11
Van Buskirk Charley, non res—80a
Van Buskirk James A, Muncie—⅛a
Van Buskirk John, Gilman—161a
Vance Jerry, Yorktown R F D 2
Vance Joseph J (Mildred) (Edna 9, Maryan Hugo 6), Springport
Vance William E (Luella) (Wilmer 13, Nellie 11, Jerry 9, Edward 7), Yorktown R F D 2
Van Cycle John, Selma R F D 3
VANDENPLAS WILLIAM (John 15, Albert 12, Mary 9, Charles 7), Muncie R F D 12
Vanderburg Amos L (Maggie P) (Gladys M 9, Ruth L 6), Muncie R F D 10
Vandevalde Cornelius, iron worker, Muncie R F D 7
VanFleet John P (Birdie), Muncie R F D 10
Vanfeet Theodore (Hazel), Muncie R F D 9
Vanlaningham Fred (Minnie), Muncie R F D 11
Vanlaningham John S (Mabel) (Geral 21), Muncie R F D 11—h 55a
Van Matre Amelia, Daleville—27¾a
Van Matre A A (Mae D) (Herschel 13, Katharine 11, Mary 6), Middletown R F D 2—h 79¼a
Van Matre Charles A, Muncie—14a
Van Matre Cyrus, Middletown—80a
VanMatre Henry J, Middletown—160a
VanMatre Jane et al—17a
VanMatre John (Frances) (Lloyd 26, Reba 14), Yorktown R F D 3—h 80a

Jones and Polhemus
...Fine Funeral Furnishings...
MODERN EQUIPMENT
New Phone No. 20 :: Residence No. 30
DALEVILLE, INDIANA

E. W. BISHOP & CO. General Insurance
453 The Johnson Established 1890

VanMatre James P (Ida), Yorktown R F D 2
VanMatre Joseph P—19⅛a
VanMatre Mary E, Yorktown R F D 2—20a
VanMatre Morton (Hulda J) (Charles 24, Carl 20, William 15, Ervil 11), carpenter, Muncie R F D 11—w ½a
Van Matre R G heirs—20a
Vannatta Earl (Lillian), Gaston R F D 3
Vannatta William, Gaston R F D 2
Vannatter Edson M (Birdie) (Bernice 7), Gaston R F D 2
Vannatter James B, Gaston—60a
Vannoy Arthur, Selma R F D 2
Vannoy Charles E (Victoria) (Harrison E 17, Ersa 11, Hubert 7), Selma R F D 2—h 13a
Varwick James (Emma) (Wesley 15), Gaston R F D 3
Vaughn John T (Zilpha O) (Grace 10), Muncie R F D 7—j 1½a
Vaught William, Parker—40a
Veach Charles W, Oakville—20a
Veach Margaret M, Oakville—¼a
Venneman Homer heirs—50a
Vermillion Henry (Louise), Daleville R F D 2
Vermillion Jesse (Elizabeth) (Bertha 18, Ernest 13), Daleville R F D 2—j 85a
Vermillion Logan (Daisy) (Paul 8), Gaston R F D 1
Vermillion Samuel and Nancy—37¾a
Vettel William, Yorktown R F D 2
Vincent Frank (Vora) (Carman Hurtt 10), Albany R F D 1
Vincent George W (Cora) (Rosa 9, Mabel 8, Grace 6), Albany R F D 2
Vincent Manaen (Eva) (Ethel 21, Harry 19, Albert 16, Nora 14), Albany R F D 2—h 200¾a
Vincent Manaen and Frances M, Albany R F D 2—80a
Vincent Philip W, Albany—40a
Vinton Anna, wid of Joseph, Gaston R F D 1
Vinton Guy (Elizabeth) (Etna 10), Gaston R F D 1
Vorhis Anna, wid of Ransler, Albany R F D 2
Voris William (Maggie) (Arthur 16, Clarence 12), Eaton R F D 1
Votters Charles (Ollie) (Ruth 13), Losantsville R F D 24
Wachtell Calvin S, Muncie—½a
Waddle William A (Elza), Muncie R F D 10
Wadkins George W (Amanda J), Yorktown R F D 3
Wagner Charles A (Elsie) (Irene 17, Pierre 16, Beulah 7, Leo Barrett 11, Roxy Barrett 7), Daleville R F D 1—h 80a
Walburn Mrs Anna M, Muncie R F D 4
Walburn Jeff (Julia), Muncie
Walburn John W (Eliza) (Erville T), Eaton R F D 1—h 105a
Walburn Lawrence W (Josie), Muncie R F D 7—h 106½a
WALBURN ORION, Hay Bailer, Muncie R F D 7—149½a
Walburn Robert (Ella) (Snowden 19, Ora 17, Cecil 11), Shideler R F D 1—h 50a

Noland Roofing Co. 215 W. Main St. Both Phones
CONTRACTING ROOFERS
WHOLESALE and RETAIL Dealers in Roofing Materials

"WE SELL EVERYTHING BUT ELEPHANTS"
KIRK'S DEPARTMENT STORE
ESTABLISHED 1865. MAIN ST.

Walburn Paulina, wid of John, Muncie R F D 8—50a
WALBURN THOMAS J (Carrie) (Harold 10, Flora 8), Albany R F D 2—j 47½a
Walburn Thomas J et al, Albany R F D 2—30a
Walburn William, Eaton R F D 1
Waldo Carl A (Anna), Muncie R F D 4
Waldo Clarence (Katie), Muncie R F D 1
WALDO WILLIAM A (Orpha L) (Rhuia 17, Mary 15, Ralph 13, Guy 11), Muncie R F D 8—h 80a
Walker Alfred (Emma), Yorktown R F D 1
Walker Charles (Josie) (Harold 9, Helen 6), Daleville R F D 1
Walker Ed, Yorktown R F D 1
Walker John M, Alexandria—80a
Walker John R, Daleville R F D 2—160a
Walker John W (Hulda A) (Dessie 14), Daleville R F D 2—w 40a
Walker Margaret, wid of Lemuel (Daniel 27), Yorktown R F D 1
Walker Mathen S (Maggie) (Alta 18, Chester 16, Ward 14), Daleville R F D 2—h 160a
Wall Isabella R, Carrolton, Ohio—448½a
Wall Harrold C R, Muncie—1⅛a
Wall Minnie S, Muncie—37½a
Wall Sylvester, non res—39a
Wallace James C (Martha) (Vernon 15), Muncie R F D 3
Wallace William N K, Wheeling R F D 1
Wallar Charles (Emma B), Gaston R F D 1
Waller Frank, Shideler—151½a
Waller Lizzie, Shideler—26a
Waller Wilbur (Bessie), Shideler R F D 1
Walling Elizabeth J and Emma W, Muncie—½a
Walling Gertrude A, Muncie—1½a
Walling John D, Muncie—90a
Walling John T, Muncie—⅛a
Walling Lucetta, Muncie—10¾a
Walling Lucetta and William, Muncie—½a
Walling Quince, Muncie—¼a
Walling Theodore R—⅛a
Walradth Eli W (Virgil E) (Hazel 14, Grace 16, Glade 20), Muncie R F D 6—j 2½a
Walsh Catherine—1a
Walters Casper (Martha I) (Elza 21, Hattie M 18), Daleville R F D 2—j 15a
Walters Lemuel (B Frank 28, Rebecca 26, Elizabeth 22), Daleville R F D 1
Walters Mary et al, Yorktown R F D 2—101a
Walters Miles (Julia A) (Albert 35), Daleville R F D 2—h 308a, j 96a
Walters Rebecca, Eaton—1½a
Walters Smith (Emma R) (Herman E 9), Muncie R F D 12
Walters William A, Yorktown R F D 2—52a

Dr. E. F. Tindal Eye, Ear, Nose and Throat
Office 214-215 Wysor Block :: Glasses Accurately Fitted

W. H. BALLARD
205 SOUTH WALNUT STREET
Paints, Oils, Varnishes, Window Glass

Walton Mary A, Muncie—1a
Wampler Allen C (Florence B) (Charles K Hunter 17, Geneve Martin 9), Daleville R F D 2—h 40a
Wampler Jacob B (Ellen) (Bessie B 13, Lewis 7), Daleville R F D 2—h 8⅛a
Wanatke Herman F (Dean), Muncie R F D 8
Wandelle William P and Florence C, Eaton—2a
Ward Clara J, wid of John A (Anna 19, Alfred 18, Edward 16), Yorktown R F D 1—5⅛a
Ward John A estate—74a
Ward William H (Carrie J) (Webster C 8), Muncie R F D 10
Warfel Charles F (Maggie E) (Dolph D 21, Lena M 14), Yorktown R F D 2—h 38¼a
Warfel Daniel B (Bly), Yorktown
Warfel David A, Yorktown—80a
Warfel Henry C, Yorktown—28a
Warfel Jacob J et al, non res—67½a
Warfel James J (Martha J) (Grace G 28, Mabel G 26, Ethel E 22, Vivian B 18, Dorothy H 16), Muncie R F D 12
Warfel John, Yorktown—14a
Warfel Jonas M, Yorktown—90a
Warfel Mary, wid of Adam, Yorktown—24a
Warner Clara E—5¼a
Warner John F, Muncie—⅛a
Warner Mary V, Muncie—56½a
Warner Samuel M, non res—78½a
Warrel Chris A (Sarah A), Yorktown R F D 3
Wasson Christa A, Albany—62½a
Wasson David (Alice P) (Mabel 11, Earl 11), Yorktown R F D 1—w 35a
WASSON JOHN W (Allie) (Peter O 19, Frank H 17, Reba Fern 8), Selma R F D 3—h 110a
Wasson Lemuel E, Eaton—60a
Wasson Miss Mary, Muncie R F D 11
Water Works Co, Muncie—15¾a
Waters George W (Mary E) (Ralph 20, Linnie Stringer 13), Wheeling R F D 1—h 20a
Waters Leonard et al, Hartford City, Ind—80a
Waters Mary E, Wheeling R F D 1—30a
Watkins Charles E (Ida) (Benjamin 21, Daniel 19, Maynard 14, Inis 12, Adolph 10), Yorktown R F D 3
Watkins Frank M (Emma R) (Mildred 9), Yorktown R F D 3—h ½a
Watkins John (Emma) (Lola 13, Robert 11, Viola 7), Daleville R F D 1
Watkins Wilson W (Nellie) (Gretchen 12, Edna 10), Wheeling R F D 1
Watson Abraham (Sarepta C), Muncie R F D 1—h 80a
Watson Andrew (Emma) (George L 7), Muncie R F D 1
Watson Anna L, Wheeling—½a
Watson Charles E—⅛a

H. W. JONES ONLY CASH GROCER 217 South Walnut

W. F. MAGGS The Merchant Tailor
NEW PHONE 682 108 WEST ADAMS STREET

Watson Clinton A, Muncie R F D 1
Watson George (India C) (Gladys M 13), Muncie R F D 8—h 40a
Watson Hugh O—79a
Watson James, Muncie—320a
WATSON JAMES A (Stella Pearl), Muncie R F D 1
Watson James (Martha) (Walter 22, Homer 11), Yorktown R F D 2
Watson John (Pearl) (Leona 17, Forest 10), Muncie R F D 5
Watson Levi, Muncie R F D 5
Watson Levi C (Eliza), Muncie R F D 1—h 113½a
Watson Lorenzo, Wheeling—82a
Watson Mary—92a
Watson Strawder R (Emeline), Muncie R F D 5—180½a
Watts Isaac (Mattie), Muncie R F D 11
Watt John C (S Jane), Muncie R F D 5—h 195¼a
Watt J Frederick (Mary B), Muncie R F D 4
Watt Joseph N (Caroline F), Muncie R F D 4—h 75¾a
Watt Joseph W (Estella A) (Lloyd C 8), Muncie R F D 5—h 160a
Waymire William W (Narcissia) (Rose 22, Bessie 20, Grover 17, Forest 10), Muncie R F D 11
Weagley Amos R (Mary M), Muncie R F D 5
WEAN ASHLEY (Lucinda V) (May 21, Ray 19, Chester 16, John 11, Forest 9), Daleville R F D 1—w ½a
Weaver Augustus J S Malicie) (Charles H 28, Harry R 15), Muncie R F D 4—h 43½a
Weaver Charles, carpenter and painter, Muncie R F D 11
Weaver Charles, Yorktown R F D 1
Weaver Charles E (Clara), Muncie R F D 1—h 60a
Weaver Mrs Charlotte, Muncie R F D 1
Weaver Forest—17a
Weaver Henry, Albany R F D 1—380a
Weaver Imon E (Lora) (Marie 12, William 10), Albany R F D 1—h 40a
Weaver James B (Florence), Muncie R F D 4
Weaver James D (Jane), Eaton R F D 1—h 160a
Weaver Jamima, wid of John (Nola 19, Geneva Gray 18), Muncie R F D 11—½a
Weaver Joseph (Paradine) (Forest 30, Charlie 24), Shideler R F D 1—8½a
Weaver Mary wid of Peter, Muncie R F D 12
Weaver Newton G (Angie) (Lee H 26, Cloyd 24, Albert 20, Bessie 16, Ralph 11, Ruth 6), Albany R F D 1—h 319½a
Weaver Nola, Muncie R F D 11—17½a
Weaver Orlie (Leoma), Eaton R F D 1
Weaver Samuel, Muncie R F D 11
Webb Clara P, wid of George E (Uberto S 7), Muncie R F D 3
Webb George B Jr (Catherine), Shideler R F D 1
Webb Thomas M (Fannie) (Jessie 17, Chester 16, Georgie 9), Eaton

McLAIN & ICERMAN
DENTISTS
D. A. McLAIN L. F. ICERMAN
New Phone 361
REMOVED TO
410 & 411 THE WYSOR
4th Floor, Muncie, Ind.

WACHTELLS Talking Machines AND Music Boxes

Weber Henry, Oakville—½a
Webster Oliver E (Cora B) (Gladys 12), Gaston R F D 2—j 61½a
WEBSTER WILLIAM D, Albany R F D 1—10a
Weekley Americus V (Mary) (Charles 15, Hattie 13, Nettie 11, Hallie 9, Richard 6), Albany R F D 2
Weekley David E (Rachel) (Frederick 21, Ella 19, Maude 16, Hobart 9), Albany R F D 2
Weightman Maggie, Cowan—140a
Weinman Edward, Albany R F D 1
Weir Eli estate—33½a
WEIR EVAN O (Alvira) (Omar G 28), Muncie R F D 1—h 40a
Weir Nancy, wid of Eli, Muncie R F D 12
Weir Omar G, Muncie R F D 1—10a
Weir Peter W (Jane) (Levy 20, Charles 16), Muncie R F D 11—h 39½a
Weir Thomas E (Mollie), Muncie R F D 3—h 63⅛a
Weir Watson (Joseph 21, William 19, Maud M 16), Gaston
Weirrick Loren F (Minnie B), Muncie R F D 11
Weisse Andrew estate, Muncie—¼a
WELCH BENJAMIN (Amanda J), Yorktown R F D 1
Welch John W (Effie), Yorktown R F D 1
Weed Henry D, Muncie—⅛a
Weldy Albert W (Julia) (Leora 8, Carol 7), Muncie R F D 10—h 40a
WELLINGTON CALVIN (Elizabeth), Daleville R F D 2
Wellington Drury—27a
Wellington Edgar T, Muncie 8½a
Wellington Lewis C—27a
Wellington Ottawa C (Edna M), Yorktown R F D 1—h 28¼a
WELLINGTON SEIGLE (Eura) (Chester 13, Esther 10), Daleville R F D 2—h 21a
Wells Dora A, Daleville—1a
Wells William and Dora A, Daleville—¼a
Welsh Anna D, Middletown—809⅛a
Welsh John H, farm hand, Muncie R F D 11
Welsh Orlando, Muncie R F D 12
Welsh William (Angeline) (Dwight 22, William T S 17), Muncie R F D 10
Werking Oliver R, Eaton—20a
Werst James and Laura—½a
Wesner Joseph (Mamie), Albany R F D 2
West Anna, wid of William, Muncie R F D 6—35a
West Charles W (Rose) (Lamon 7), Muncie R F D 6
West Edward (Myrtle) (Merritt 8, Harry 6), Muncie R F D 6
West Felix, Muncie R F D 8
West Harvey (Verland 7, Voleta 6), Muncie R F D 10
West Harvey heirs—12a
West Harvey C (Emma B) (Marion E 16, Reed E 13, Gladys 14, Arthur 10, Eva 8, Edith 6), Muncie R F D 2—h 22a
West James H (Dell), Parker, Ind

R. B. CRABBS Cigars, Tobacco and Smokers' Supplies
Proprietor The Crand Cigar Store 111 E. Jackson St.

FOR BARGAINS IN **Real Estate** SEE **W. L. LYONS**
Room 3, The Anthony. Both Phones 92

West Jeremiah S and Ida L, Muncie— 11½a
West Mathias and Cora, Yorktown—¼a
West Monroe heirs—80a
West Oliver P (Rachel) (Albert 35), Muncie R F D 10—h 2¾a
West Otis (Gertie M) (Clarence R 13, Dorance 6), Muncie R F D 10
West Samuel, Muncie R F D 8
West Sarah Frances, wid of Monroe, Muncie R F D 10
West William, Muncie—94½a
Westcott, George H—80a
Western Allen (Viola) (Jessie 9, Lucile 6), Selma R F D 1—j ½a
Western Charles, Selma R F D 1
Western Eliza, Selma—21a
Western Improvement Co, Geo W Love agt, Muncie—52¼a
Western William (Pearl), Parker R F D 20
Westlake Thomas L et al, Muncie—¾a
Weston John Bate—5a
Wherry Edward E, Muncie—¼a
Whinrey Emily P, Muncie—⅛a
Whistler George W and Mary J, non res—27a
Whitacre Lewis (Effie) (Iva 9, Vercie C 7), Albany R F D 1—h 80a
White Andrew J (Josephine) (Ralph 7), Yorktown R F D 1—j 40a
White David L (Lydie E), Muncie R F D 8—h 36½a
White Herbert, Selma R F D 1
White James E, Muncie—4a
White John O (Jessie B) (Helen 10), Muncie R F D 2
White Joseph A (Virginia) (Jessie 13, Martha L 6), Selma P O
White Joseph E (Martha C) (Kate 15, Mauvien 13, Mary 11, Leada 6), Muncie R F D 12
White Joseph R (Mildred), Selma R F D 3
White Leatha, Selma—¼a
White Martha J—15a
White Samuel D (Mary E) (Edna 19), Shideler R F D 1—h 80a
White Samuel S, Royerton—30a
White William F, Muncie—⅛a
Whitehair Dorothy, wid of Henry C, Parker R F D 20
Whitehair George E (Lizzie) (Lila F 12, Thelma G 10, Elsie G 8), Selma R F D 1—h 95½a
Whitehair Granville S (Mayme) (Howard 16, Homer C 11, Fred H 9, Andy M 7), Parker R F D 26—h 60a
Whitehair Henry C, Albany R F D 3—120a
Whitehair Minor (Mary A) (George W 26, Herbert 20), Parker R F D 20—w 159¼a
Whitehead Joseph F (Armeda A) (Willard V 19, Mina T 18, Carrie A 15, Velma T 14, Ruby 12, Joseph 10, Robert 7), Muncie R F D 2
Whitehead William G (Ada) (Veda 10), Muncie R F D 6
Whitehill Estella C and Margaret A Bard, Muncie—⅛a
Whitney Anna and heirs—61a
Whitney Emmer, Muncie—⅛a

The Physicians Drug Store Wholesale and Retail Jobbers for all the leading Pharmaceutical Houses.
PHYSICIANS' AND SURGEONS' SUPPLIES
203 EAST MAIN STREET BOTH PHONES 178

BETTER SHOES FOR MEN AND BOYS
The Keller-Bryce Co.
Johnson Block Corner Muncie. Indiana

Whitney Frank, Muncie— 98½a
Whitney Grant (Aetna) (Neva 16, Otto 14), Selma R F D 3—h 42a
Whitney Leonidas and Cora D—½a
Whitney Mordecai estatet, Muncie—42½a
Whitney Sheridan E (Minnie) (Roscoe 16), Muncie R F D 5—h 169½a
WHITNEY SHERMAN (Anna B) (Mildred 15, Ralph 13, Janetta 11), Dairyman, Muncie R F D 8—h 83½a
Wible Robert (Maude F), Selma P O
Wiggerly Arthur, Muncie—22a
Wiggerly Caroline, Yorktown R F D 3
Wiggerly John, Yorktown R F D 3
Wiggerly William F (Rose O) (Blanche 17, Ward 16, Neva 14, Forest 12, Lulu 8, Reba 6), Yorktown R F D 3
Wiggerly William F and John, Yorktown R F D 3—120a
Wilcox John F—¼a
WILCOXON THOMAS S (Malina), Muncie R F D 4—j 55a
Wilds Isaac D (Ella), Albany R F D 2
Wiley Emma R, non res—⅛a
Wiley George E (Agnes L) (Sarah 21, Eugene 19, Carl 17, Eudora 13), Muncie R F D 3—j 58¾a
Wilhelm Abraham C (Dora) (Lena 20), Muncie R F D 11
Wilhelm Albert L (Lillian) (Goldie 9, Sylvia 7), Muncie R F D 11
Wilhelm Harrold (Gertrude) (Opal 7), Gaston R F D 1
Wilhelm Jane, Upland—80a
Wilhelm Sarah—½a
Wilhite Jesse M and Sarah L—⅛a
Wilkins D J (Mary E 12), Muncie R F D 6
Wilkinson Albert (Lela), Selma R F D 3
Wilkinson Guy (Inez), Selma R F D 3
Wilkinson John H (Rebecca) (John T 18), Selma R F D 3
Wilkison Mrs Nora (Mildred 8), Muncie R F D 9
Wilkinson Ralph (Estella), Selma R F D 2
Wilkinson Ray (Lephia), Selma R F D 3
Will John (Mary C), Muncie R F D 5—h121¾a, w 80a
Willard Charles A, Muncie—3½a
Williams Albert H and Emretta, Louisville, Ky—80⅛a
Williams Arthur E (Estella), Muncie R F D 9
Williams Bert A (Minnie M), Muncie R F D 5—w 120a
Williams Bertha A, Selma R F D 2
WILLIAMS BURTON (Osie) (Raymond 10, Georgie 7), Yorktown R F D 3—h 160a
Williams Carlton U (Rachel M) (Vixie 17, Frank M 15, Susie M 13, Harriet E R 8), Selma R F D 2—h 50a
Williams David L heirs—75a
Williams David M (Mary J) (Earl M 16), Gaston R F D 1—h 83a, w 25a
Williams Duncan heirs—160a
WILLIAMS ESKER J (Kate G) (G Harry 17, Fay 15, Eugene 14, Ralph 12, general store, Muncie R F D 1—h 1½a

Law Real Estate BAIRD & BAIRD Bonds and Loans
SHIRK BLOCK BOTH PHONES

The John J. Hartley Agency Real Estate, Fire Insurance & Loans
Established 23 Years — 201-203 The Johnson

Williams Emery (Florence) (Mark 10), Gaston R F D 1
Williams Florence, Gaston R F D 1—20a
Williams Francis A, Gaston R F D 1—20a
Williams Garfield, Selma
Williams Geo W (Mary J), Selma R F D 1—w 76a
Williams Mrs Gertrude (James 7), Muncie R F D 6
Williams Henry, Shideler R F D 1—40a
Williams Henry Arthur et al, non res—53½a
Williams Henry H (Lucinda) (Frank A 28), Gaston R F D 1—h 40a
Williams Henry J (Adaline) (Cora 21, Walter S 16, Ruth F 14), Shideler R F D 1—h 122a
Williams Isaac J (Emaline), Muncie R F D 10—h 165a
Williams John C F (John R 21), Selma R F D 2—71½a
Williams John C (Sarah A), (Mary 13), Albany R F D 2—w 14½a
Williams John J (Opal 8, Blanche 12, Alva 13), Muncie R F D 7—156a
Williams John L and Lucinda J, Muncie R F D 7—50a
WILLIAMS JOHN L (Jane) (Clinton 14), Muncie R F D 7
Williams John, non res—40½a
Williams John P (Lucy A), Muncie R F D 10
Williams John W, Muncie R F D 10—57a
Williams Leonard G, Muncie—¼a
Williams Luther L (Ethel), Muncie R F D 9
Williams Lydia—40a
Williams Margaret, non res—141⅛a
Williams Margaret L, Gaston R F D 1
Williams Marion (Ida J), Yorktown R F D 2—h 67¼a
Williams Martin (Elizabeth) (Carl 27, Ruth 17, Fred 12, Murray 6), Albany R F D 3
Williams Myrtle, Selma—¾a
Williams Nancy E, wid of Stewart, (Flay V 20), Shideler R F D 1—26½a
Williams Nathan P (Agnes) (Frank W 17, Edna B 14, Lydia M 11), Muncie R F D 10—h 125a
Williams Ollie P (Lacy) (Walter W 16, Evangeline 10), Muncie R F D 8—h 99¾a
Williams Perry W, Muncie—115a
Williams Rufus H, Anderson, Ind—80a
Williams Rufus H and Mary S, Anderson, Ind—60a
WILLIAMS SAMUEL S (Mary C) (Francie H 13), Muncie R F D 4—h 60a, w 40a
Williams Sanford R (Laura), Gaston R F D 2
Williams S Claud, Selma—11¾a
Williams Sarah E, Muncie—61¼a
Williams Thomas et al, Selma R F D 2—2½a
Williams Thomas Jr, Selma R F D 2—3a
Williams Walter C (Grace R), Yorktown R F D 3
Williams William, farm hand, Muncie R F D 4
Williams Wm H and Samuel S Dunkle, Selma—⅛a

JONES & ZUBER BICYCLES Rambler, Pierce, Tribune, Rugby, Excelsior
ROOM 7 ARCADE E. MAIN
Keys, Tires, Sundries and Electrical Goods Phones New 662 Old 291

STEVENS & NICHOLS
304 SOUTH WALNUT ST.
Let us fill your Family Receipts; we can do it right, with PURE DRUGS

Williams Wm H Jr, Selma—2⅛a
Williams Wm J (Louisa) (Olie 25), Selma R F D 2—h 118a
Williams Wm N (Nancy C) (Perry A 25, Claud F 13, Clinton W 9), Yorktown R F D 2—h 184a
WILLIAMS Z TAYLOR (Mariah L) (Lora J 24, Estella 19, Arlie E 16), breeder of Poland China hogs, Muncie R F D 5—h 70a
WILLIAMSON ADAM (Nancy) (May Hurtt), Muncie R F D 2—h 160a
Williamson Beatty M (Martha) (Sarah 11, Ruby 16, Frank 14), Muncie R F D 12
Williamson Edgar R, non res—41a
Williamson Eleanor J and Emma E, non res—5a
Williamson Miss Emma, Muncie
WILLIAMSON GILBERT (Bettie E) (Kendal B 15, Ervil 13, Bessie 11, John N 7), Muncie R F D 1
Williamson Goldsmith G, Muncie—¼a
Williamson Helen F, Muncie—⅛a
Williamson Hilton T, Yorktown—15½a
Williamson James (Hannah), Muncie R F D 3—h89¼a
Williamson James M, Yorktown—39½a
Williamson John M (Elizabeth) (Ada 19, Edward 15, Earl 13, Ray 11, James 7), Muncie R F D 3—h 60a
Williamson Kennel, Muncie R F D 11
Williamson Lewis M (Pearl) (Hugh 7), Muncie R F D 3—h 40a
Williamson Maggie—8a
Williamson Mary E—2a
Williamson Otto, Muncie—245a
Williamson Samuel A, Muncie—94a
Williamson S Wesley (Sarah J) (Mary E 22, Bertie E 21, Elmer W 20), Muncie R F D 3—h 60a
Willis Ora A (Emma) (Aton 17, Ralph 14, Roy 10, Ollie 7), Muncie R F D 12—h ½a
Wills Abigel, wid of William, Yorktown R F D 3
Wills Emma C, Muncie—3a
Wills Geo W (Phoebe A), Gaston R F D 3—j 40¼a
Wills James H (Sarah L) (Charles F 35), Wheeling R F D 1—w 66a
Wills John W (Alice A) (Bessie M 17, Sarah E 15, Lena G 12, Lewis E 11, Clarence D 9), Gaston R F D 1—h 158½a
Wills Mary Ann, life estate, Muncie R F D 1—110a
Wills Mary A, wid of Frank, Muncie R F D 1
Wills Samuel, Muncie R F D 12
Wills Samuel F (Bertha M) (Margery 11), Yorktown R F D 1
Wilmington Elijah D and Mary F, Eaton—⅛a
Wilsey Clarence, Muncie R F D 12
Wilson Albert N and Eliza non res—110a
Wilson Carrie J heirs—12½a
Wilson Dennis (Malissa A) (J Carl 30, Nellie M 28, J Frederick 27, Thomas F 25, Edna P 24, Clyne C 21, Ralph 15, Loring A 7), Muncie R F D 4

Ladies and Gents' Clothing French Dry Cleaned and Pressed
French Steam Dye Works
421 E. MAIN STREET

HICKMAN BROS. Furniture, Carpets AND ALL KINDS OF HOUSE FURNISHINGS on Easy Payments
COR. WALNUT AND ADAMS STS.

Wilson Charles A, Muncie R F D 3
Wilson Ed, Muncie R F D 12
Wilson Francis L, wid of William W, Muncie R F D 10
Wilson Geo V and Mary E, Muncie—80¼a
Wilson Goldsbury M estate—60a
Wilson Ira (Ethel), Dunkirk
Wilson Jane—15¾a
Wilson Jasper, farm hand, Albany R F D 2
Wilson Jeremiah A (Rose) (Jesse E 17), Muncie R F D 10—h 118⅛a
Wilson John S (Nancy S) (Lennie 26), Muncie R F D 4
Wilson John W (Nancy J), Muncie R F D 9—h 285a
Wilson Levi (Julia) (Charlotte J 25, Louisa 23), Muncie R F D 4
Wilson Marion (Emma J) (Laura J 25, Mabel M 23, James C 20), Muncie R F D 4
Wilson Marion F (Xenia), Albany R F D 1—h 40a
Wilson Mary, Muncie—58a
Wilson Minnie M, Muncie—¾a
Wilson Morgan A, Albany—90a
Wilson Mrs Myrtle, Selma R F D 2
Wilson Oscar F (Nettie), teamster, (Lena M 13, Harry E 11, Paul 8, Pauline 8), Albany R F D 1—j 90a
Wilson Owen M and Rhoda—5a
Wilson Rhoda A, wid of Gola M (Minnie 27), Muncie R F D 4—23a
Wilson Samuel A heirs—1a
Wilson Samuel H (Lenora H) (Lalah 16, Charley E 14), Albany R F D 2—j 4a
Wilson Thad S (Ethel), Muncie R F D 10
Wilson Thomas, Muncie R F D 4—299¾a
Wilson Watt (Ardelia J) (Edith 17), Muncie R F D 10—h 80a
Wilson William estate—119a
Wilson Wm, farm hand, Losantsville R F D 24
Wilson Wm A (Margaret) (Anna M 20, W Ronald 14), trustee Niles twp, Albany R F D 1—h 100a
Wilson William E (Nellie N), Muncie R F D 4
Wilson William H (Dora O) (Orphia J 19), Muncie R F D 11—j 1a
Wilson William W (Ida F), Muncie R F D 10
Wilson Wm W and Bert W, Muncie R F D 10—189¼a
Wilt Clem V (Maggie V) (Bertha M 8), Yorktown R F D 2
Windsor Herbert, Yorktown R F D 3
Windsor John T, Middletown—45a
Windsor Wm R and Mary T, Muncie—2a
Wingate Arthur (Ora) (Glenn 15, Byron 13, Vergil 8), Albany R F D 2
Wingate Bootle W, Albany—172½a
Wingate Clayton B (E Grace), Albany R F D 3—j73½a
Wingate D Wallace (Samantha J) (Chester S 17), Shideler R F D 1—h 93a
Wingate Franklin S (Margaret J) (Roscoe E 20), Eaton R F D 1—h 144a

LAMBERT - GROMAN CO.
UNDERTAKERS
We furnish Invalid Chairs and Invalid Beds, also rent Folding Chsirs and Tabies.
Both Phones 85. 311 E. Main St.

YOUNG & KESSLER
115-117 EAST JACKSON STREET
PAINTS, OILS and VARNISHES

Wingate Elisha P estate—101⅛a
Wingate James S (Oda L) (Rusney 14), Albany R F D 1—j 80a
Wingate John N, Albany—217½a
Wingate Mary A, wid of Elisha R (John O 14), Muncie R F D 3—15a
Wingate Norval T (Estella) (Letta E 12, Mahlon O 10, Wallace L 7), Albany R F D 2—h 56¾a
Wingate Thos M (Sarah E) (Lola E 27, Wilfred 19, Alger 16, Ruby 14, Ivalon 7), stockman, Albany R F D 1—h 255a
Wingate Wm P (Laura D), Albany R F D 2—h 51a
Winget Isaac W (Cora) (Ethel 7), Selma R F D 1—h 39⅛a
Winget Lemuel D estate, Selma R F D 1—40a
Winget Lorena A, Selma R F D 1—40a
Winget John, Selma R F D 1—60a
Winget Sarah, wid of Lemuel D, Selma R F D 1
Winn Jas (Martha) (M Edgar 21), Gaston R F D 2—h 15½a
Winters Charles A, Muncie—204a
Winters Miss Mollie, Muncie R F D 9
Winton Eliza W, non res—⅛a
Winton Elmira, Muncie—1¼a
Wise Ernest, farm hand, Muncie R F D 6
Wise James T, Muncie—½a
Wise Warren, farm hand, Muncie R F D 4
Wise Wm H (Emma C), (Erma G 11, John K 9), Dunkirk R F D 2—j 40¼a
Wisehart Rufus C (Tina) (Vada 15), Wheeling R F D 1—h 65a
Wisehart Willis, Middletown—310½a
Wissel George F (Annie M) (Harry H 16, Frederick N 14, Helen M 10), Muncie R F D 2—j 46½a
Witamyer Henry (Nancy), Eaton R F D 2—h 72 a
Wittemyre Isaac and Eliza J, Muncie—½a
Witamyer Nancy—⅛a
Witt Enoch, Muncie—49¾a
Witt John, Daleville R F D 1
Witt Merit D heirs—2¾a
Witt Roland (Betty) (Homer 13, Archie 21), Daleville R F D 1—h 40a
Witt Roy (Nellie) (John H 10, Florence E 8), Muncie R F D 3—h 130a
Witter Emmett (Martha) Muncie R F D 3—h 94¼a
Witter Henry E (Emma) (Maude 25), Muncie R F D 3—h 165¾a
Wolford Edward E (Iona), Eaton R F D 1
Wolford Milton (Gertrude), Eaton R F D 2
Wolfe Allison M (Sarah) (Ressie 17, Hazel 15, Omer 13, Garnet 10, Chester 8), Selma R F D 2
Wolfe Elizabeth, Selma R F D 2
Wolting Cassandria P, Muncie—60a
WOLVERTON HALLIET A, stockman, Albany R F D 1—55a
Wolverton Rachel, Albany—34a
Wood Albert (Florence) (Helen 9), Albany R F D 3
Wood Clara S, Muncie—150a

"MEET ME FACE TO FACE"
HARRY H. ICE DRUGGIST
106 EAST MAIN ST. NEW PHONE 551

S. D. MADDUX Tailor AND Draper
OUR MOTTO "UP TO THE MINUTE"

Wood John—⅛a
Wood Joseph A (Bessie C), Selma R F D 1—160a
Wood Oren L (Jessie), Muncie R F D 4—h 120a
Wood William H, Muncie—115½a
Wood W H and Sophronia, Muncie—⅛a
Woods Newton, Oakville—½a
Woodbury Hubbard S, Muncie—½a
Woodbury & Files, Muncie—2a
Woodring Andrew (Sarah S) (Grace 22, Flossie17, Osie 11), Gaston R F D 3—h 52½a
Woodring Elmer (Anna) (Arlos 9), Wheeling R F D 1
Woodring Jos W (Rhoda M) (Ethel P 12, Della M 9), Gaston R F D 3 w 82a
Woodring Rose L, wid of George (Floyd 16), Gaston R F D 3—39a
Woodring Rosetta Jessie and Floyd, Gaston R F D 3—80a
Woodring Ulysses S (Almeda) (Roscoe 16, Floyd 12, Lila O 8), Wheeling R F D 1
Woodring Wm B, Gaston—½a
Wooster Frank B (Lizzie B), Muncie R F D 12
Wooters Chas W and Sarah C, Muncie—¼a
Working Oliver R (Gertrude), Eaton R F D 1
WORKMAN JOSEPH J (Flora) (Carl F 18), Yorktown R F D 1—h 40a
Worl Geo W (Martha E) (Albert E 18, Bessie 8), Gaston R F D 1
Worl Thos N (Susan), Gaston R F D 1
Worl Willard T (Estella) (Fred 19, Ralph 16), Losantsville R F D 24—h 20a
Worley Sarah, wid of Michael, Eaton R F D 2
Worley Verlinda, wid of Isaac, Muncie R F D 4
Wray Mary A and Martha F—½a
Wright Alpheus, Muncie—30a
Wright Anice C, Muncie—1a
Wright Chas P, Muncie—1a
Wright David E (Gertrude E), Muncie R F D 7
Wright Daniel L (Elizabeth R) (Claud E 18, Maggie M 14), Muncie R F D 8—h 120a
Wright Isaac (Florence S) (Margaret Stephenson 22, Edith Stephenson 19), Yorktown R F D 1—h 62a
Wright John estate—⅛a
Wright Joseph A (Jane), Albany R F D 2—h 60a
Wright Lena, Muncie—⅛a
Wright Maranda, Muncie—½a
Wright Melissa J, Albany R F D 2—20a
Wright Miss Nettie, Albany R F D 3
Wright Ocie B, Yorktown—25a
Wright Ora A, (Pearl B), Muncie R F D 7
Wright Pearl B, Muncie—½a
Wright Rhoda, wid of Quincy, Eaton R F D 1

Call 739 on Both Phones and Get
Home Planing Mill Co.
424 WEST 10TH STREET
For Stairs, Interior Finish, Veneered Doors and Columns.

Put Your Feet In "GUINEA'S" SHOES
Galliher's Shoe STORE 112 S. WALNUT

Wright Samuel D (Durinda) (Opal L 11, Arthur F 7), Gaston R F D 1
Wright Sophia, wid of Harrison, Selma R F D 2
Wroughton Eunis E—⅛a
Wyburn Chas, Muncie R F D 6
Wylie Levi L (Alice 20, Gladys 14, Carl 22), Muncie R F D 12
Wyne Grover (Myrtle), Selma R F D 2
Wyne Harvey (Laura), Selma R F D 3
Wysong Herschel (Harriett), Parker—h 40a
Wysor Harry R, Muncie—22¾a
Wysor Jacob H estate, Muncie—⅛a
Wysor & Hibbits, Muncie—7¼a
Yelton Charles M (Sarah) (Audrey I 8), Muncie R F D 4
Yerkeson Amanda E, Muncie R F D 11—3½a
Yingling Alpha, Muncie—70a
Yingling Alfred estate—2a
Yingling Andrew, Yorktown—32½a
Yingling Daniel M, Daleville R F D 1—60a
Yingling Emma E—¼a
Yingling Lewis W (Martha) (Fern 6), Yorktown R F D 2
Yingling Mary J, Yorktown R F D 3
Yingling Nathaniel, Daleville—38a
Yingling Thos P (Mary E) (Newton Q 12, Hermie E 10, Rillie J 8), Yorktown R F D 1
Yoakem Marha A and Martin L, Muncie—⅛a
Yockey Mark (Martha) (Sheldon 19), Selma R F D 2—h 140a
Yohey Andrew J (Lydia A), Shideler R F D 1—h 160a
Yohey William H (Etta) (Wayman R 18, Ruth 13, Lorin 8, Leslie 6), Muncie R F D 2—h 97½a
Yohler John S (Eva) (Maud 10, Marie 10, Paul 8), Muncie R F D 7
Yohler Martin, Muncie—77¼a
Yoke Elmore (Leota) (Marit 18, Dessie 17, Rua 8), Selma R F D 2
Yoke Geo W (Anna E), Muncie R F D 12—j 100a
Yoke Miss Mabel, Muncie R F D 5
Yoke William H (Nellie), Selma R F D 2
York Harrison F, Muncie—1a
York Wm (Amanda) (Harrison F 28, Perry 30), Muncie R F D 7
Yorktown Lumber Co, Yorktown—1½a
Yoss Anatole S, Muncie R F D 8
Yost Josina B, Muncie—40a
Youmans Newell (Merle A), Muncie R F D 7
Younce Andrew, Eaton—½a
Younce Chas W (Mary J), (Wm G 12, Geneva 10, Samuel 8), Eaton R F D 2—h 82a
Younce Eli heirs—40a
Younce Elizabeth—42a
Younce Geo W—113a
Younce Samantha, Eaton—23½a
Younce Sarah E—25a

Muncie Builders' Supply Co.
PHONES 123
Coal, Cement, Lime = Building Block

Galliher & Prutzman, Druggists
AT THE PEOPLE'S DRUG STORE....

Younce Sarah, Eaton—76a
YOUNG REV ABRAHAM C (Melissa) (Cora Fully 19, Harry Fully 11), Eaton R F D 1—h 100a
Young Daniel (Elizabeth), Muncie R F D 6—h 39¾a
Young Albert (Nancy), Muncie R F D 7
Young Dora E, Eaton—⅛a
Young Fannie, Eaton R F D 2—1a
Young Geo (Elizabeth H), Daleville R F D 1—h 39¼a
Young Geo R, Muncie R F D 10
Young Helen, wid of Dr J D, Muncie R F D 5
Young Henry (Katie M), Muncie R F D 3
Young James Clara), Albany R F D 3—h 90½a
Young Robert L, Daleville R F D 1—39a
Young Vienna, wid of David R, (Jacob 31, Cora 36), Eaton R F D 2
Young Wm H et al, Muncie—⅛a
Yount David (Kitty) (John 10), Daleville R F D 1
Yount David et al, Daleville R F D 1—79a
Younts Abraham W (Symantha), Eaton R F D 1
Younts Frank (Mary) (Ivy 14, Nora 14, Delcie 12, Carrie 10, Aaron 6), Daleville R F D 2—w 80a
Younts Rutha A, wid of Geo W, Albany R F D 2
Younts Geo W estate Albany R F D 2—91½a
Younts George W—75½a
Youse Lydia A estate—⅛a
Youse Mary Netta Muncie—⅛a
ZEHNER BENJAMIN J (Amy E), Albany R F D 3—w 101½a
Zehner Emma—38⅛a
Zeller Leon J —½a
Zimmerman Sarah E, Muncie—63¾a
ZIMMERMAN WILLIAM A (Lena) (Orla 14, Ferman 11, Mary 9), Eaton R F D 1
Zimmerman Wm, Eaton R F D 1—3½a
Zortman Mary J, Gaston—⅛a
Zuber Fredericka, Muncie—¼a
Zylstra Gepke M, Muncie—1a

Real Estate and Loans
..FARM AND CITY PROPERTY..

MARKLEY
Real Estate Agency
Old Phone 349 Rooms 206-7 Wysor Blk

H. M. JOHNSTON & CO.
PATTERSON BLOCK
INSURANCE
FIRE-LIABILITY
ACCIDENT & SICKNESS
PLATE GLASS
LOANS

MISCELLANEOUS

CITY GOVERNMENT.

Officers.

Mayor—L A Guthrie
Clerk—J A Jackson
Treasurer—James M Motsenbocker
Controller—J L McPherson
City Judge—Frank L Gass
Attorney—Frederick F McClellan
City Engineer—John O Potter
Supt of Police—Van Benbow
Supt of Garbage Furnace—Albert Stephens
Chief of Fire Department—Harry Gallivan
Electrical Inspector—Chas H Wickes
Board of Health—Dr H R Spickermon, Dr Will W Kemper, Dr C G Rea
Superintendent of Cemetery—O W Crabbs
Board of Public Works—Geo E Dungan, Oliver Carmichael, Frank Lafferty
Cemetery Board—W E Hitchcock, Pres; Edward Tuhey, Treas; L W Cates, Secy; W A Petty, Geo F McCulloch
Sinking Fund Commissioners—Ex-officio John L McPherson, M L Hageman, S M Shafer
Board of Police Commissioners—Harv M Koontz, Frank D Haimbaugh, B W Bennett
School Board—T F Rose, W A McNaughton, H C Haymond

City Councilmen.

First ward—D A McLain
Second Ward—W F White
Third Ward—L W Cates
Fourth Ward—M J McGuff
Fifth Ward—W D Carter
Sixth Ward— Jos O'Day
Councilmen-at-Large—P K Morrison, P P Busch, J E Durham

GREELY LUMBER CO.
319 S. Walnut St. Both Phones 109. Muncie, Ind.
Retail Lumber, Lath, Shingles, Pickets, Sash, Doors, Etc.

The St. John Cigar Co. CIGARS, TOBACCO and SMOKERS' SUPPLIES
Wholesale and Retail 123 East Main

Committees.

Cemetery—Busch, McLain, Durham
Education—Carter, Morrison, McGuff
Election—O'Day, Busch, McLain
Fee and Salary—Carter, White, McLain
Finance—White, McGuff, Cates
Fire Department—McLain, O'Day, McGuff
Garbage—O'Day, Morrison, Cates
Hospital—McGuff, Durham, O'Day
Judiciary—Cates, White, Busch
Library—Morrison, Durham, Carter
Market Places and Parks—Busch, Carter, Durham
Ordinances—Cates, White, Morrison
Public Buildings—White, McLain, Busch
Railways—Durham, O'Day, McLain
Sewers—Morrison, Busch, White
Streets and Alleys—McGuff, Carter, McLain
Street Lights—Durham, Carter, Morrison
Waterworks—McLain, Carter, White

Police Department.

Van Benbow, Superintendent; Jesse White, Secretary; Hamilton Beall, Captain; Ira Coons, City Court Baliff.

Patrolmen—Linley McKimmey, Wm Pash, Grant Curtis, John Guffigan, Leonidas Marrs, Brinton Aldstadt, Oscar Furr, Edward Ransdell, Frank Kraus, Wm Vickery, Noble Thornburg. Clayton Blakely, Jerry Curran, Wm Rutherford, Stephen Hottinger

Sanitary Officer—Leonidas Marrs
Special Patrolman—Perry Rhoten
Patrol Driver—Ithamer White

City Fire Department

Harry Gallivan, Chief
Engine House No. 1—Cor Jefferson and Jackson
Engine House No. 2—Cor Willard and Ebright
Engine House No. 3—Cor Willard and Council

COMMERCIAL CLUB

Ralph W Ross, President; F D Haimbaugh, Secretary; Hardin Roads, Treasurer; n e cor Main and Jefferson

BOTH PHONES 62 GETS
DELAWARE
Coal, Fuel & Supply Co.
High Grade Fuels
Corner Hackley St. & L. E. & W. R. R

Globe Clothing House.
BEITMAN & BEITMAN Muncie, Ind.

TOWN OF NORMAL CITY

Board of Trustees—Geo N Higman, president; Sherman M Lee; Max Edgington. James G Mendenhall, clerk and treasurer; John Fadely, street commissioner

NORMAL CITY COMERCIAL CLUB

Chas E Pitenegr, president; W D Chambers, secretary; Arthur Jester, treasurer

RIVERSIDE CITY GOVERNMENT.

T Ben Koons, president; J Frank Mann, clerk and treasurer; M W Lee, marshal; Dr C W Throop, B Frank Bratton, Chas F Blease, John W Dragoo, trustees; Dr D M Green, health officer

MUNCIE PUBLIC LIBRARY

Members of Board—T F Rose, president; C M Carter, vice president; Dr G W H Kemper ,treasurer; Nellie M Stouder, secretary; Miss Belle Thomas, A L Johnson, Miss Nettie Wood, C E Lambert, G A Ball

Members of Library Staff—Artena M Chapin, librarian; Margaret Edna Streeter, reference librarian; Gertrude Clark, children's librarian; Helen Hurd, desk and periodicals

Hours of the Library—The Library is open week days, except legal holidays, for delivery of books from 9 a m to 8:30 p m. The Reading Room is open week days, except legal holidays, from 9 a m to 9 p m; Sundays and legal holidays from 2 to 5 p m. Children's department open from 9 a m to 6 p m

DELAWARE COUNTY GOVERNMENT

Officers

State Senator—C M Kimbrough
Representatives—Oliver Carmichael, J Monroe Fitch
Judge Circuit Court—Joseph G Leffler
Prosecuting Attorney—Robert W Monroe
Clerk Circuit Court—Robert I Patterson
Auditor—Joseph E Davis
Treasurer—James M Motsenbocker
Recorder—Wm H Hufford

G. W. ROWLETT'S Store
Cor. Charles and Mulberry
294—BOTH PHONES—294
Wall Paper, Paints, Oils and Varnishes
Builder's Hardware A SPECIALTY

The Indiana Pipe Company PHONES New 1157 Old 268
SOLE AGENTS FOR "LUHRIG" COAL

Sheriff—Stafford B Perdiue
Coroner—A A Cecil
Surveyor—Harry V Moore
Supt County Infirmary—Albert W Clark
County Supt Schools—Chas A Van Matre
County Assessor—Thomas J Cheesman
Supt County Work House—John W Watson

County Commissioners

First District—Salem, Mt Pleasant, Harrison and Washington Townships, John S Huffer, term expires Jan 1st, 1907, Enoch Drumm, elect; Second District, Monroe, Center, Hamilton and Union, John S Ellis; Third District, Perry, Liberty, Delaware and Niles Townships, Peter A Helm

Commissioners' Court—First Monday in each month.

Delaware Circuit Court—Joseph G Leffler, judge; Robt W Monroe, prosecuting attorney

Terms of Holding Court—First Monday in January, April and September

Assessors

Thomas J Cheesman, Assessor Delaware County, P O Muncie

Names and Postoffice	Township
Otto H Richman, Daleville	Salem
Frank H Johnson, Yorktown	Mt Pleasant
LeRoy H Mitchell, Gaston R F D 3	Harrison
Nathaniel Lawson, Gaston	Washington
Sylvester N Priddy, Cowan	Monroe
James H Summers, Muncie	Centre
Ernest E Jester, Muncie R F D 1	Hamilton
James E Collins, Eaton	Union
William E Knox, Muncie R F D 7	Perry
J C F Williams, Selma	Liberty
William W Shreve, De Soto	Delaware
Franklin S Wingate, Eaton	Niles

INDIANA STATE GOVERNMENT

Governor J Frank Hanly, term expires January, 1909

Lieutenant Governor—Hugh Th Miller, term expires January, 1909

IF YOU WANT FURNITURE CALL ON
R. MEEKS & SONS
115-117 EAST MAIN STREET

John L. McPherson Real Estate and Rental Agent

FARM AND CITY LOANS ROOM 4, PATTERSON BLOCK

Secretary of State—Fred A Sims, term expires January, 1909

Treasurer—Oscar Hadley, term expires February, 1909

Attorney General—James Bingham, term expires January, 1909

Auditor—John C Billheimer, term expires January, 1909

Superintendent of Public Instruction—Fassett A Cotton, term expires March, 1909

Chief of Bureau of Statistics of Indiana—Mary A Stubbs, term expires January, 1909

Clerk Supreme Court—Ed V Fitzpatrick, term expires January, 1911

Reporter of Supreme Court—Geo W Self, term expires January 12, 1909

Chief of Bureau of Geology—Willis S Blatchley, term expires January, 1911

EDUCATIONAL

City Schools

Officers—T F Rose, president; H C Haymond, treasurer; W A McNaughton, secretary; Geo L Roberts, superintendent; Grace Fern Mitchell, clerk and stenographer; Beatrice Marsh, supervisor of music; John W Rhoads, supervisor of writing and drawing; Burton E Cannon, supervisor of manual training; Nina Walldorff, supervisor of sewing

High School

Cor Adams and High Streets

Ernest P Wiles, principal

Teachers—Arthur L Murray, J Harriett McClellan, Martha I Ivins, Laura E Liddle, Emma Cammack, W O Bowers, Rosetta M Clark, Henry S Peacock, John F Bower, Eva Hollinger, Henry F A Meier, Harry M Ibison, Hazel Phelps, assistant; Geo Hickok, janitor

McKinley School

North Jefferson Street

D W Donovan, principal

Teachers—Myrtle Gettys, T M Nuzum, Adah L Wheeldon, Laura Bernard, Nelly H Sudbury, S D Satterfield, Fleeta

C·B·Fudge & Co CLOTHIERS & FURNISHERS.
401—403 S. WALNUT ST.

For First Class Bargains in Carriages and Buggies, Call on **Fred Klopfer**
Rubber Tires a Specialty 300-302 E. Jackson St. Bell Phone 1333

McProud, Marguerite Lyons, Bessie Fleak, Ada A Snyder, Elizabeth Heady, Elizabeth Hutzel, Margaret Metts, J T Robinson, janitor

Washington School

Corner Adams and Vine Streets

D H H Shewmaker, principal

Teachers—Anna Ging, Lena D Peacock, Rosa Burmaster, Mabel Morrow, Lydia A Black, Myrtle C Williams, Nettie Sherwood, Stella R Carr, Nellie W Pegg, Maybelle Batey, Flora Russell, Nelle Perkins, assistant, Taylor Eads, janitor

Jefferson School

Corner Adams and Gharkey Streets

Catharine E Kealy, principal

Teachers—Cora Likely, Anna Schneib, Katharine S Garst, Anna Behymer, Clara D Long, substitute, Dorris Brewer, Gertrude N Batey, Emma Hetherington, Mary A Casey, Mabel E Nold, Minnie R Griffith, Melita Graf Hutzel, Jane B Bradbury, Geo R Russell, janitor

Blaine School

Corner Shipley and Seventh Streets

Emma B. Goodin, principal

Teachers—Olive E Ludy, Evalyn Voyles, Clara Templer, Cora Maloney, Ola Courtney, Alma S Budd, Margaret Earl, Jessie S Bradbury, Mary Moore, assistant, Cecil White, janitor.

Jackson School

Corner Madison and Second Streets

Mary Hornor, principal

Margaret Flaherty, Mary McPherson, Mabel Patterson, Alma Cramer, Nora L Bradbury, Elizabeth M Daniels, Flora A Bilby, Maude M Smith, Frances E Darracott, Louise Maick, assistant, John Galbreth, janitor

Harrison School

Corner Sixth and Liberty Streets.

Emma D Hoover, principal

Teachers—Mary E Hurst, Rubie E Perkins, Clara M Strong, Elizabeth Deerhake, Marion Hess, janitor

Plumbing, Heating, Chandeliers
402-404 East Main St. JERRY A. GALLIVAN

THIS DIRECTORY WAS PRINTED BY THE CENTRAL PTG. CO.
BOTH 'PHONES 225

Lincoln School

Corner Twelfth Street and Sampson Avenue

Webb Hunt, principal

Teachers—Asa E Miller, Charlotte M Wilson, Fannie L Reed, Lola L Burns, Anna Dearborn, Mae F Farr, Archa Kilgore, Florence E Smith, Ethyl Donovan, Ada N Lemp, Gertrude R Mitchell, Elizabeth Mason, Geo Deeter, janitor.

Garfield School

Corner Madison and Ninth Streets

John Watson, principal

Teachers—Kate T Doud, Lelia Smith, Martha B Robbins, Ina E Martin, Junia S Borum, Harriet Russell, Margaret Stine, Edna Pidgeon, Grace Bryan, Fred C Hayes, Adaline Cates, Bertha Werst, H Julia Lyons, Emma Stewart, Martha Corbett, Sylvester Clark, janitor

St Lawrence Catholic School

Sister M Julia, principal

Teachers—Sisters M Callista, Edna, Marceline, M Bertha, Petronilla, Rose, Rufina, Rev Wm G Schmidt, Director

CHURCH DIRECTORY

Avondale Christian—n e cor Sampson ave and w 10th

Calvary Baptist—8th bet Penn and Blaine

Central Christian—n s Howard bet Liberty and Council

Christian New Light—n e cor 15th and Pierce

Eighth Street Second Christian—s s 8th, 6 e of Gharkey

English Lutheran—s e cor Liberty and Howard

First Baptist—n w cor Charles and Jefferson

First Brethren (Dunkard)—n w cor Jackson and Council

First Christian—n e cor Elm and North

First Christian Scientist—108½ w Washington

First Hebrew Temple—s w cor Howard and High

First Methodist Protestant—e Jackson nr Vine

First Presbyterian—n w cor Mulberry and Charles

First Universalist—n e cor Jackson and Madison

M. F. McDOWELL Furniture
224-226 East Main St.——Also 123 South High St.

Globe Clothing House.
BEITMAN & BEITMAN Muncie, Ind.

Free Methodist—115 w 5th

Friends—s e cor Mulberry and Seymour (new church n e cor Adams and Cherry)

Grace (Episcopal)—e Adams, nr Monroe

High Street Methodist Episcopal—n w cor High and Adams

Madison Street Methodist Episcopal—s e cor Madison and 7th

Normal City Methodist Episcopal—cor Calvert and Gilbert, N C

Church of Christ (Christian)—s e cor Jackson and Elm

Riverside United Brethren—cor Wheeling and Neely ave, Riverside

St Lawrence (Catholic)—n w cor Charles and Hackley

St Paul (German)—s e cor Jefferson and Columbia ave

Seventeenth Street Baptist—s e cor 17th and Jefferson

Union—Centennial ave

United Brethren—cor 13th and Mock

United Brethren—s e cor 22nd and Mulberry

United Presbyterian, cor Adams and Ebright

Westminster Presbyterian—cor Calvert and Adams, N C

Whitely Methodist Episcopal—n e cor A and 4th, Whitely

Colored Churches

A M E—1018 e Jackson

Methodist Episcopal—916 e 1st

Second Baptist—e Jackson bet Beacon and Grant

SECRET AND BENEVOLENT SOCIETIES

Masonic

Officers of Muncie Commandery, No. 18, K T—Oliver W Storer, Eminent Commander; James M Motsenbocker, Generalissimo; George W Wagner, Captain General; Eugene Vatet, Senior Warden; Walter Shewmaker, Junior Warden; Charles A. Church, Treasurer; Charles A Wood, Prelate; Marion A Morris, Recorder; R Milt Retherford, Standard Bearer; Robert M Ball, Sword Bearer; Walter S Parkhurst, Warder; Samuel U Huffer, Sentinel; Charles B Fudge, Beecher W Bennett, D H H Shewmaker, trustees

Clarence W. Dearth
LAWYER
NOTARY PUBLIC

General Law Practice, Business for Guardians, Administrators, Executors, and Settlements of Estates Promptly Attended to. :: :: Old Phone 349

Rooms 206-207 Wysor Block :: Muncie, Indiana

GO TO CHARLES GASS FOR YOUR
BUGGIES AND CARRIAGES
212 EAST MAIN STREET

Stated Conclaves in 1907—Monday, Jan 14; Monday, Feb 11; Monday, March 11; Monday, Apr 8; Monday, May 13; Monday, June 10; Monday, July 8; Monday, Aug 12; Monday, Sept 9; Monday, Oct 14; Monday, November 11; Mondey, *Dec 9. Masonic Temple, West Main Street

*Election of Officers

Officers of Muncie Chapter, No. 30, R A M—Marion A Morris, High Priest; Ernest S Jones, King; Charles B Atherton, Scribe; Benjamin C Bowman, Treasurer; George H Keelor, Secretary; John D Martin, Captain of the Host; Emory J Niday, Principal Sojourner; Raymond B Ball, Royal Arch Captain; Thomas L Westlake, Master Third Vail; Clarence G Rea, Master Second Vail; Greely Price, Master First Vail; Wm S Martin, Guard; James B Ludlow, William H Wood, Lee Shaw, trustees

Stated Meetings in 1907—Friday, Jan 11; Friday, Feb 8; Friday, March 8; Friday April 12; Friday May 10, Friday June 14; Friday, July 12, Friday August 9; Friday, Sept 13; Friday, Oct 11; Friday, Nov 8; Friday, *Dee 13. Masonic Temple, West Main Street.

*Election of Officers

Officers of Muncie Chapter No. 104, O E S—Ivy B Streeter, Worthy Matron; Lillie Thornburg, Associate Matron; Moses E Black, Worthy Patron; Mary Hurst, Secretary; Clara S Klopfer, Treasurer; Caroline A Klopfer, Conductress; Nellie A W Dill, Associate Conductress; Mary Marsh, Chaplain;Mabel W Maring, Marshal; Nettie Eppards, Warder; George A Carpenter, Sentinel: Star Officers—Anna Segelhorst, Adah; Jessie Stephens, Ruth; Edna McDowell, Esther; Sarah E Eppards, Martha; Rosa Burmaster, Electa

Stated Meetings in 1907,—Thursday, Jan 3-17; Thursday, Feb 7-21, Thursday March 7-21; Thursday, April 4-18; Thursday, May 2-16; Thursday, June 6-20; Thursday July 4-18; Thursday, Aug 1-15; Thursday, Sept 5-19; Thursday, Oct 3-17; Thursday, Nov 7-21; Thursday, *Dec 5-19. Masonic Temple, West Main Street

*Election of Officers

Officers of Muncie Council No. 16, R & S M—George W Wagner, Illustrious Master; Moses E Black, Right Ill Deputy

LOOSE AND MOUNTED DIAMONDS
BOTH PHONES 66
ROBERT E. SCOTT
255-257 The Johnson
2nd Floor Corner Room

The "Alcazar" 222 S. Wal. St. CIGARS, TOBACCO
The "Muncie" 202 S. Wal. St. and Smokers Supplies
GEO. J. BROOKER NEW PHONE 694

Master; Marion A Morris, Ill Prin Con of Work; Benjamin C Bowman, Treasurer; Thomas L Westlake, Recorder; Chas B Atherton, Captain of the Guard; Clarence G Rea, Conductor of the Council; Samuel U Huffer, Steward; Wm S Martin, Guard; George H Keelor, B C Bowman, James B Ludlow, Trustees

Stated Assemblies in 1907—Tuesday, Jan 8; Tuesday, Feb 12; Tuesday, March 12; Tuesday, April 9; Tuesday, May 14; Tuesday, June 11; Tuesday, July 9; Tuesday, August 13; Tuesday, Sept 10; Tuesday, Oct 8; Tuesday, Nov 12; Tuesday, *December 10. Masonic Temple, West Main Street

*Election of Officers

Officers of Delaware Lodge, No. 46, F & A M—Emory J Niday, Worshipful Master; Chas S Ellis, Senior Warden; Ed B Wilson, Junior Warden; Ralph Clark, Treasurer; Chas A O Hoppes, Secretary; Wm H Thompson, Senior Deacon; Chas B Atherton, Junior Deacon; Benjamin P Largent, Chas G Walker, Stewards; Ed W Swain, Tyler; D H H Shewmaker, B C Bowman, Jos E Davis, Trustees

Stated Meetings in 1907—Wednesday, Jan 9; Wednesday, Feb 13; Wednesday, March 13; Wednesday, April 10; Wednesday, May 8; Wednesday, June 12; Wednesday, July 10; Wednesday, August 14; Wednesday, September 11; Wednesday, October 9; Wednesday November 13, Wednesday, *December 11. Masonic Temple, West Main Street

*Election of Officers

Officers of Muncie Lodge, No. 433, F & A M—George W Burt, Worshipful Master; Wm D Whitney, Senior Warden; J Lloyd Kimbrough, Junior Warden; Joseph Hummel, Treasurer; J Wallace Perkins, Secretary; Marion A Morris, Senior Deacon; E Staunton Janney, Junior Deacon; Wilbur Ryman, J Walter Kirkpatrick, Stewards; Beecher W Bennett, Tyler; Chas M Kimbrough, William H Wood, Walter S Parkhurst, Trustees

Stated Meetings in 1907—Thursday, January 10; Thursday February 14; Thursday March 14; Thursday April 11; Thursday May 9; Thursday June 13; Thursday, July 11; Thursday, August 8; Thursday, September 12; Thursday,

McLAIN & ICERMAN
DENTISTS
D. A. McLAIN L. F. ICERMAN
New Phone 361
REMOVED TO
410 & 411 THE WYSOR
4th Floor, Muncie, Ind.

Sterling Cash Grocery
: For Everything You Want to Eat :

October 10; Thursday, November 14, Thursday, *December 12. Masonic Hall, Johnson Block
*Election of Officers

Independent Order of Odd Fellows

(Instituted Nov 9, 1849)

Muncie Lodge No. 74—I O O F. Officers: W Claud Hirons, N G; Frank V Langezaal, V G; Will S Stewart, Sec; Geo W Brooks, Treas

Energy Lodge, No. 652, I O O F—Meeting place Bishop Block. Meets every Thursday evening. Officers: C E Douglass, N G; Emmet Boland, V G, Wm Jilbert, secy; J T Robinson, treas.

Muncie Encampment No. 30, I O O F (Instituted March 24, 1852). Officers: Burton L Hollister, C P; James A Mason, H P; James W Adams, Sen W; Will A Waggoner, Jun W; Austin C Case, Scribe; Leonidas Dungan, Treas.

Canton Muncie, No 4 P M I O O F (Instituted Nov 26, 1886)—Officers: Michael Hefner, Com; Wildie L Maitlen, Lieut; George W Wagner, Ensign; James S Manor, Clerk; Frank H Greely, Treas.

John Reynolds Encampment, No 297—Meets every Friday evening in Bishop blk. Officers: Charles Johnson, C P; Edward Winder, S W; A E Nash, Scribe

Harmony Lodge I O O F No 784—Meets every Wednesday evening in Kimbrough blk (Ball blk). Officers: L W Ross, N G; J C Twibell, Secy.

Bethany Rebekah Lodge No 661—Meets every Tues evening in the Kimbrough blk. Officers: Mrs Lizzie Smith, N G; Mrs Lida Fullhart, V G; Mrs Mattie Haisley, Secy; Mrs Alice Watson, Treas.

Naomi Rebekah Lodge, No 3, I O O F (Instituted Jan 18, 1869)—Officers:Mrs Etta Wise, N G; Mrs Della Parker, V G; Miss Elnora Gottschalk, Rec Secy; Miss Carabel Paden, Fin Secy; Miss Della Babb, Treas

Industry Rebekah Lodge, No 339, I O O F—Meets every Monday evening in Bishop blk. Officers: Mrs Ed Dellinger, N G; Mrs Ora Jilbert, V G; Mrs Secrest, Secy; Mrs Emmet Boland, Treas

R. MEEKS & SONS
Phones: Office, 134; Res., 210, 337, 7214; Stable, 61
LARGEST FURNITURE DEALERS IN THE CITY
115-117 East Main Street

W. A. McNAUGHTON CO.
In The McNaughton
Corner Walnut and Charles Streets.

Dress Goods : Silks : Linens
Women's and Children's Shoes
: : Men's Furnishings : :

Benevolent and Protective Order of Elks

Muncie Lodge, No 245—Meets every Thursday evening in their lodge room, 4th floor Vatet bldg. Officers: Elmer J Whiteley, E R; J Carl O'Harra, Secy

F O of Eagles.

Muncie Aerie, No 231—Meets every Tuesday evening in their lodge room, 214½ s Walnut. Officers; Clarence L Dearth, Grand Worthy Pres; George P Davis, Worthy Secy

Knights of Pythias.

Welcome Lodge, No 37, K of P—Meets every Friday night, Castle Hall, 114½ w Washington. Chas W Neiswanger, C C; Arch Hobbs, K of R & S

Muncie Commandery, No 61, U R K of P—Meets first Tuesday night in each month, in Welcome Lodge bldg, 114½ w Washington. Chas T Redding, Capt; Albro B Paul, Recorder; Robt E Gates, Treas

Silver Shield Lodge Com, No 90, U R K of P—Meets last Friday evening each month, Young & Kessler bldg. G W Wagner, Capt, John W Dragoo, Recorder, O E Baldwin, Treas

Silver Shield Lodge, No 403—Meets every Thursday evening at Castle Hall, 114½ w Washington. Officers: Charles Bowden, C C; W W Mann, K of R and S

D O O K

El Capitan Temple No 94—Meets every Thursday evening in K of P blk. Officers: August Maick, R V; A O Hoppes, Secy

Improved Order of Red Men.

De Ember Tribe, No 30—Meets every Wednesday evening in Red Men's Hall, cor High and w Jackson. D A McLain, C of R

Munsey Tribe, No 144—Meets every Thursday evening in Red Men's Hall. Jas H Summers, C of R

Twa Twa Tribe, No 145—Meets every Tuesday evening in their hall, Turner blk, s Walnut. John Loth, C of R

Keechewa Tribe, No 275—Meets every Monday evening

Jones & Polhemus
FUNERAL DIRECTORS

All Calls Promptly Attended, Day or Night
We Pay Telephone Charges
New Phone No. 20 Residenee No. 30
DALEVILLE, INDIANA

in Kimbrough blk, s Mulberry. Arch Hobbs, C of R

Tomahawk Tribe No 333—Meets every Saturday evening in Kimbrough blk. E E Botkins, C of R

D of P.

Musco Council D of P, No 7—Meets every Monday evening in Red Men's Hall. Flora Keely, K of R

Washtella Council, No 37—Meets every Wednesday evening in Turner blk, s Walnut. Mrs Emma Moles, K of R

Ionia Council D of P—Meets every Friday evening in Turner blk. Mattie Stogdill, K of R.

Seneca Council D of P—Meets every Tuesday evening in Bishop blk, s Walnut. Mrs Lizzie Howell, K of R

Order United American Mechanics.

Garfield Council, No 6, O U A M—Meets in their hall, Spilker blk, n Walnut, every Monday evening. A W Maier. Counsellor; Frank Miller, Secy.

Mother Garfield Council, D of L—Meets every Friday evening in Spilker blk. Mrs ——— Counsellor; Mrs Emma Willis, Secy

Victory Council, D of L—Meets every Tuesday evening in Spilker blk. Mrs Jones, Counsellor; Mrs Dolan, Secy

Jr O U A M.

Delaware Council, No 9, Jr O U A M—Meets every Friday evening in Kimbrough blk, s Mulberry. Jno M Smith, Secy

Columbia Council, D of A—Meets Kimbrough blk every Friday evening. Mrs Viola Kuhner, Secy

K of G E.

Knights of the Golden Eagle, Muncie Castle No 11—Meets every Monday evening in Winans blk. Wm Gruver, Secy

Charity Temple, K of G E—Meets Winans blk every Thursday evening

Modern Woodmen.

Modern Woodmen Camp—Meets every Thursday evening in Turner blk, s Walnut. Harry S Redkey, Clerk

Royal Neighbors of Woodmen—Meets every Friday afternoon in Turner blk, s Walnut

Woodmen of the World.

James S Williams, Secy.

Royal Arcanum.

Meets Young & Kessler blk. J Riley Broyles, Regent; Robert L Williamson, Secy

Court of Honor.

Morning Star District Court, No 724, Court of Honor—Meets every Friday evening, Patterson blk. Ella Canan, Recorder.

Loyal Americans of the Republic.

Meets every Wednesday evening, Bishop blk. Wm E Gibson, Pres; Lawrence Horn, Secy and Treas

Ancient Order of Hibernians

Meets 1st and 3rd Sundays of each month in Labor Hall. Lawrence Norton Sr, Pres; Edward Grundy Secy; William O'Meara, Treas

Ladies' Auxiliary A O H, Division No 1—Mrs Mert Mahoney, Pres; Mrs Zellers, Secy

Knights of Columbus.

Meets every Tuesday evening. M T Hanley, G K; M J Traub, Secy

Catholic Benevolent Legion, Council No 475—Meets first and third Sunday of each month, Labor Hall. W J Getz, Pres; James P Grundy, Secy

Ladies' Catholic Benevolent Association—Meets first and third Thursdays of each month. Mrs Frank McGrath, Past Pres; Mrs Barth, Pres; Mrs E J Mahoney, Secy

Tribe of Ben Hur

Castle Court No 13, Tribe of Ben Hur—G W Williams, Chief; A C Case, Scribe

The Knights of the Maccabees of the World.

Muncie Tent, No 38, K O T M—Meets every Wednesday night in Winans'Hall, s w cor Walnut and Jackson. L L Case, R K and F K

Rathbone Sisters.

Muncie Temple, No 28—Meets every Wednesday evening, K of P Hall

Knights of Honor.

Hold no meetings. E Dare, Financial Secy and Treas; Ben Rosenbush, E W Swain, D S Huffer, Trustees

Knights and Ladies of Honor.

Hold no meetings. Guy Sutton, Protector; Ben Rosenbush, Secy and Financial Secy; L H Harper, Treas

Grand Army of the Republic.

Williams Post, No 78, G A R, Department of Indiana—John Poland, Com

Sons of Veterans—Charles O Grafton, Capt

Spanish-American War Veterans—Wm Rutledge, Com

The Col Eli Lilly Circle, No 17, Ladies of the Grand Army—Mamie Doyle, Pres

Woman's Relief Corps, No 119—Meets first and third Friday afternoons in court house. Officers: Mrs John Spangler, Pres; Mrs Frank McGrath, Vice Pres; Bessie Langston, Secy; Jane Moore, Treas

LABOR ORGANIZATIONS

Muncie Trades Council—Composed of representatives of the various labor organizations of Muncie, meets every two weeks, Thursdays. John Tobin, president; W H McFadden, Vice President; Harry Stout, recording secretary; Walter T Hayworth, financial secretary; Clem Butts, treasurer

Journeymen Barber's Union No. 28—Meets third Tuesdays. George Crusa, president; R H Myers, secretary.

Bricklayer's Union No. 9—Meets every Monday. Victor Sellers, president; Clark McKinley, secretary.

Bartender's League No 678—Meets every two weeks, Sundays, 8 p m.—Ed Green, president, Clem Butts, secretary

Brewery Worker's Union, No. 344—Meets second Mondays. Frank Kline, president; E B Meeker, secretary.

Carpenters and Joiners, No. 592—Meets every Friday. Marion Winters, president; H P Baker, secretary

Cigar Maker's Union, No. 308—Meets first Mondays. Leo Hope, president; William Gohn, secretary

Glass Bottle Blowers Association, No. 12—Meets first and third Saturdays. William Getz, president; Charles Dupke, secretary

American Flint Glass Workers' Union, No. 2—Meets 2nd Sunday, afternoons. Michael J Clarke, president; Frank Curran, secretary

American Flint Glass Workers Union, No. 23—Meets first Sundays, mornings. James Burke, president; Harry Neuerman, secretary.

American Flint Glass Workers Union, No. 115—Meets second Sundays, mornings. Dan Donnelly, president; John O'Brien, secretary

Hod Carriers' and Building Laborer's Union, No. 13—Meets every two weeks, Wednesdays. Eli Toney, president; Rufus Poindexter, secretary

Amalgamated Association of Iron, Steel and Tin Workers

Hoosier Lodge, No. 4—Meets every two weeks, Saturday nights. Arthur Leonard, president; P P Wade, secretary

Easter Lodge, No. 15—Meets every two weeks, Saturday nights. Dan Kenely, president; Harry Taylor, secretary

Midland Lodge, No. 23—Meets every two weeks, Saturday afternoons. Ransom Schooley, president; John Ellis, secretary

Wood, Wire and Metal Lathers, No. 22—Meets 2nd and 4th Wednesdays. George Hawkins, president; W T Hayworth, secretary

Letter Carriers' Association, No. 98—Meets first Sundays. Frank M Newlee, president; Leon Hays, secretary

Machinists' Union, No. 35—Meets second and fourth Tuesdays. H H Albright, president; R M Allen, secretary

Iron Molders' Union, No. 177—Meets every two weeks, Thursdays. Charles Jackson, president; William E Allen, secretary

American Federation of Musicians, No. 245—Meets first Sunday mornings. W H Gebhard, president; Harry L Green, secretary

Painters' and Decorators' Union, No. 1033—Meets every Tuesday. John Lowe, president; Frank Roach, secretary

Operative Plasterers' Association, No. 83—Meets second and fourth Fridays. William Mullen, president; Eugene Hamilton, secretary

Plumbers, Gas Fitters, Steam Fitters and Steam Fitters' Helpers, No. 499—Meets every two weeks, Tuesdays. W L McArthur, president; John L Gallivan, secretary

Printing Pressman and Assistants Union, No. 126—Meets first Mondays. James Dawley, president; F G Stanton, secretary

Street Railway Employees Association, No. 81—Meets first Wednesday nights. Charles Knotts, president; Chester Monks, secretary

Hotel and Restaurant Employees, No. 733—Meets every two weeks, Fridays. David A White, president; John Diller, secretary

Maintenance of Way Employees, No. 243—Jos Barton, president; J G Swisher, secretary

Porter and Shoe Shiners Union, No. 12,443, American Federation of Labor—Meets 1st and 3rd Tuesdays. Julius Ellis, president; James Robinson, secretary

Switchmen's Union, No. 45—Meets first and third Sundays. John Keefe, president; Charles Tharp ,secretary

Journeymen Tailors Union, No. 234—Meets third Mondays. Joseph Birding, president; Michael Schesky, secretary.

Typographical Union, No. 332—Meets first Sundays. B W McGinnis, president; Rufus A Hettel, secretary

Womens' Union Label League, No. 1 — Meets every

two weeks, Wednesday afternoons, and every two weeks Thursday evenings. Hannah Williams, president; Nannie Tate, secretary

BANKS.

Delaware County National Bank (The)—n e cor Main and Walnut. Officers: W E Hitchcock, Pres; H C Haymond, Vice Pres; C H Church, Cashier. Directors: C M Kimbrough, H C Haymond, Geo A Stafford, A L Johnson, Geo A Ball, W E Hitchcock, John W Smith, Wm H Phillips, C H Church.

Merchants' National Bank (The)—n w cor Main and Mulberry. Officers: Hardin Roads, Pres; Fred Klopfer, Vice Pres; F A Brown, Cashier. Directors: W C Ball, Jas W Meeks, Fred Klopfer, Jos A Goddard, A L Kitselman, J C Wood, Hardin Roads, Mark Powers, J M Maring

Peoples National Bank (The)—109-111-113 s Walnut. Officers: Chas A Willard, Pres; N E Black, Vice Pres; C H Ellis, Cashier; J A Guthrie, Asst Cashier. Directors: Chas A Willard, C S Wachtell, N E Black, Joseph Sheets, Dr Reuben Marshall, J M Motsenbocker, Edward Tuhey, Richard McGauley, Joseph Davis

Union National Bank (The)—s w cor Walnut and Jackson. Officers: T F Rose, Pres; W W Shirk, Vice Pres, Edward Olcott, Cashier. Directors: A C Silverburg, Chas F Koontz, W W Shirk, W Hibbits, Dr G W H Kemper, T F Rose, B C Bowman

BUILDING AND LOAN ASSOCIATIONS.

Muncie Savings and Loan Company (The)—s e cor High and Adams. Officers: W E Hitchock Pres; A C Silverburg, Vice Pres; Walter L Davis, Secy; C H Church, Treas; R C Griffith, Atty. Directors: W E Hitchcock, A C Silverburg, J C Wood, W A McNaughton, J W Ream, R C Griffith, C H Church, W L Davis, Geo E Dungan

Mutual Home and Savings Association (The)—n e cor Charles and Mulberry. Officers: D A McLain, Pres; E P Smith, Vice Pres; Geo N Higman, Secy; S M Reid, Treas; W F White, Atty. Directors: D A McLain, E P Smith, S M Reid, Carl P Franklin, H C Haymond

Peoples Home and Savings Association (The)—s w cor Jackson and Mulberry. Officers: W W Shirk, Pres; John J Hartley, Vice Pres; L W Cates, Secy; J M Motsenbocker, Treas; Chauncy L Medsker, Atty. Directors: T J Bowles, M L Hageman, C L Medsker, C L Bender, John J Hartley, J M Motsenbocker, L W Cates, J R Hummel, W W Shirk

2251